

Mason Williams - Classical Gas

♩ = 120,000000

WinJammer Demo

WinJammer Demo

WinJammer Demo

5

WinJammer Demo

WinJammer Demo

WinJammer Demo

8

♩ = 160,999924

WinJammer Demo

WinJammer Demo

WinJammer Demo

WinJammer Demo

12

WinJammer Demo

A single musical staff for guitar, starting with a capo symbol on the first fret and a treble clef. The staff contains a sequence of notes: G4, A4, B4, C5, G4, A4, B4, C5, G4, A4, B4, C5.

WinJammer Demo

WinJammer Demo

WinJammer Demo

14

WinJammer Demo

A single musical staff for guitar, starting with a capo symbol on the first fret and a treble clef. The staff contains a sequence of notes: G4, A4, B4, C5, G4, A4, B4, C5, G4, A4, B4, C5.

WinJammer Demo

WinJammer Demo

WinJammer Demo

16

WinJammer Demo

A single musical staff for guitar, starting with a capo symbol on the first fret and a treble clef. The staff contains a sequence of notes: G4, A4, B4, C5, G4, A4, B4, C5, G4, A4, B4, C5.

WinJammer Demo

WinJammer Demo

WinJammer Demo

18

WinJammer Demo

WinJammer Demo

WinJammer Demo

WinJammer Demo

20

WinJammer Demo

WinJammer Demo

WinJammer Demo

WinJammer Demo

22

WinJammer Demo

WinJammer Demo

WinJammer Demo

WinJammer Demo

24

WinJammer Demo

WinJammer Demo

WinJammer Demo

WinJammer Demo

26

WinJammer Demo

WinJammer Demo

WinJammer Demo

WinJammer Demo

29

WinJammer Demo

WinJammer Demo

WinJammer Demo

WinJammer Demo

32

WinJammer Demo

WinJammer Demo

WinJammer Demo

WinJammer Demo

35

WinJammer Demo

WinJammer Demo

WinJammer Demo

WinJammer Demo

37

WinJammer Demo

WinJammer Demo

WinJammer Demo

WinJammer Demo

WinJammer Demo

WinJammer Demo

WinJammer Demo

WinJammer Demo

WinJammer Demo

WinJammer Demo

WinJammer Demo

WinJammer Demo

WinJammer Demo

A single musical staff in a 2/4 time signature, featuring a sequence of eighth notes with 'x' marks above them, indicating a specific guitar technique.

WinJammer Demo

A grand staff consisting of a treble and bass clef. The treble clef part contains chords and melodic lines, while the bass clef part provides a harmonic accompaniment.

WinJammer Demo

A single musical staff in a treble clef, containing a complex melodic line with various rhythmic values and accidentals.

WinJammer Demo

A single musical staff in a 2/4 time signature, identical to the one on page 50, featuring eighth notes with 'x' marks.

WinJammer Demo

A single musical staff in a treble clef, showing a melodic line that begins with a rest and then moves into a series of eighth notes.

WinJammer Demo

A single musical staff in a treble clef, showing a melodic line that begins with a rest and then moves into a series of eighth notes.

WinJammer Demo

A single musical staff in a treble clef, showing a melodic line that begins with a rest and then moves into a series of eighth notes.

WinJammer Demo

A grand staff consisting of a treble and bass clef. The treble clef part contains chords and melodic lines, while the bass clef part provides a harmonic accompaniment. A key signature change to one flat is indicated.

WinJammer Demo

A single musical staff in a treble clef, containing a complex melodic line with various rhythmic values and accidentals.

WinJammer Demo

WinJammer Demo

WinJammer Demo

WinJammer Demo

WinJammer Demo

WinJammer Demo

WinJammer Demo

WinJammer Demo

WinJammer Demo

WinJammer Demo

WinJammer Demo

WinJammer Demo

WinJammer Demo

WinJammer Demo

WinJammer Demo

WinJammer Demo

WinJammer Demo

WinJammer Demo

WinJammer Demo

WinJammer Demo

WinJammer Demo

WinJammer Demo

WinJammer Demo

WinJammer Demo

WinJammer Demo

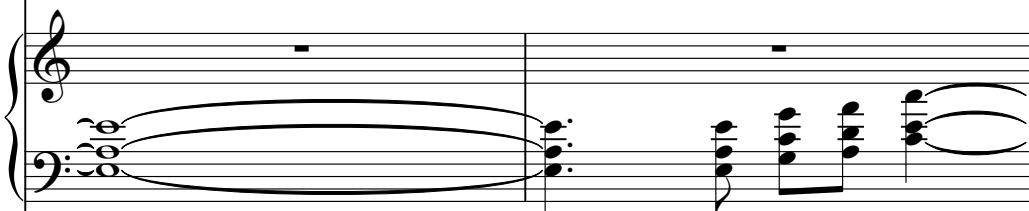

WinJammer Demo

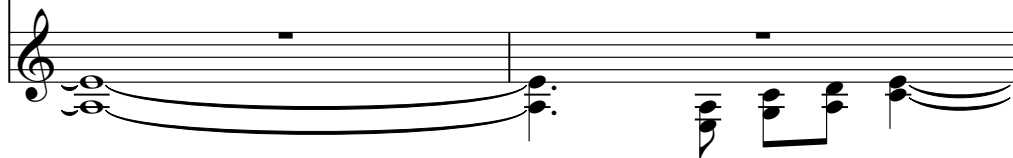

WinJammer Demo

WinJammer Demo

WinJammer Demo

WinJammer Demo

WinJammer Demo

WinJammer Demo

WinJammer Demo

WinJammer Demo

WinJammer Demo

WinJammer Demo

WinJammer Demo

WinJammer Demo

WinJammer Demo

WinJammer Demo

WinJammer Demo

WinJammer Demo

WinJammer Demo

WinJammer Demo

WinJammer Demo

WinJammer Demo

WinJammer Demo

WinJammer Demo

WinJammer Demo

WinJammer Demo

WinJammer Demo

WinJammer Demo

WinJammer Demo

WinJammer Demo

WinJammer Demo

WinJammer Demo

WinJammer Demo

WinJammer Demo

79

WinJammer Demo

WinJammer Demo

WinJammer Demo

WinJammer Demo

WinJammer Demo

WinJammer Demo

WinJammer Demo

81

WinJammer Demo

WinJammer Demo

WinJammer Demo

WinJammer Demo

WinJammer Demo

83

WinJammer Demo

WinJammer Demo

WinJammer Demo

WinJammer Demo

85

WinJammer Demo

WinJammer Demo

WinJammer Demo

WinJammer Demo

WinJammer Demo

WinJammer Demo

WinJammer Demo

WinJammer Demo

WinJammer Demo

WinJammer Demo

WinJammer Demo

WinJammer Demo

WinJammer Demo

WinJammer Demo

WinJammer Demo

WinJammer Demo

WinJammer Demo

WinJammer Demo

WinJammer Demo

WinJammer Demo

WinJammer Demo

WinJammer Demo

WinJammer Demo

WinJammer Demo

WinJammer Demo

WinJammer Demo

WinJammer Demo

WinJammer Demo

WinJammer Demo

101

WinJammer Demo

A single musical staff in a high register, likely for guitar. It features several 'x' marks on the staff lines, indicating muted strings. There are also asterisks placed above certain notes, possibly indicating bends or other performance techniques. The notes are mostly quarter and eighth notes.

WinJammer Demo

WinJammer Demo

WinJammer Demo

WinJammer Demo

A grand staff consisting of two staves, one with a treble clef and one with a bass clef. It contains a sequence of chords and moving lines across both registers.

WinJammer Demo

WinJammer Demo

A single staff of music in a drum clef. It contains a series of notes and rests: a quarter note with an 'x' above it, a quarter note, a quarter note with an 'x' above it, a quarter note, a quarter rest, a quarter note with a circled 'x' above it, and a quarter note with a circled 'x' above it.

WinJammer Demo

WinJammer Demo

WinJammer Demo

WinJammer Demo

A grand staff (treble and bass clefs) for piano accompaniment. The right hand has a melody of quarter notes and chords. The left hand has a bass line with quarter notes and rests. A tempo marking '♩ = 154,999908' is placed above the staff.

WinJammer Demo

106

♪ = 145,000031

♪ = 130,000137²⁵

WinJammer Demo

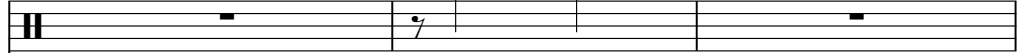

WinJammer Demo

WinJammer Demo

WinJammer Demo

WinJammer Demo

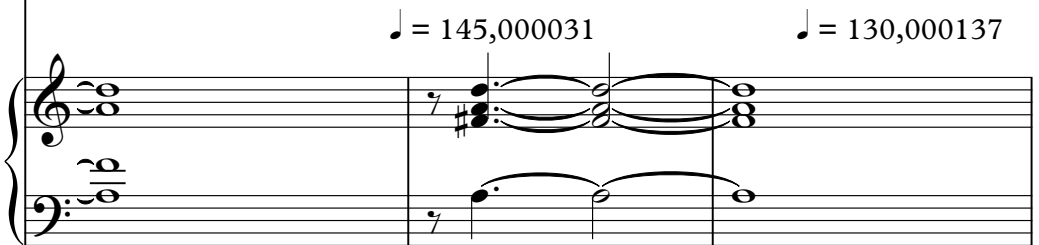

♪ = 145,000031

♪ = 130,000137

WinJammer Demo

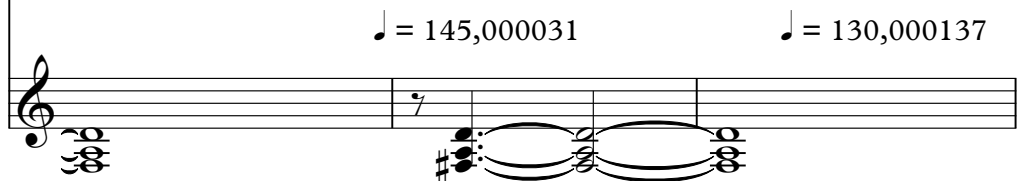

♪ = 145,000031

♪ = 130,000137

♩ = 120,000000 ♩ = 160,999924

9

14

20

26

32

37

43

50

56

62

V.S.

68

74

80

85

91

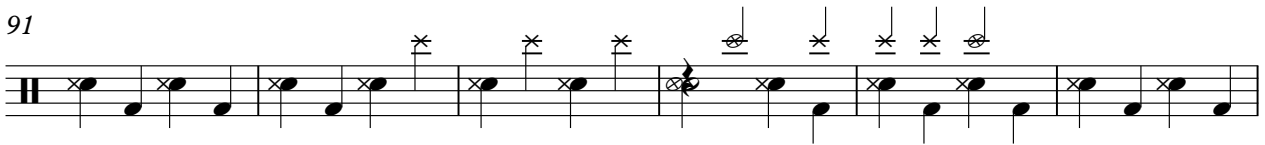

97

102

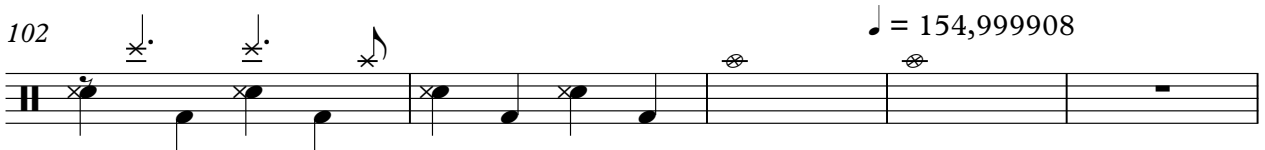

107

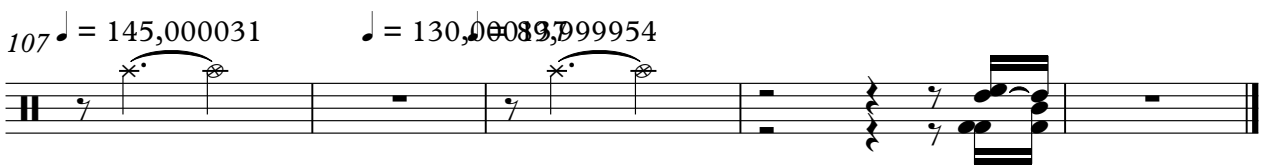

♩ = 120,000000

6

11

14

17

20

23

26

29

33

V.S.

36

39

42

55

58

61

64

67

71

75

79

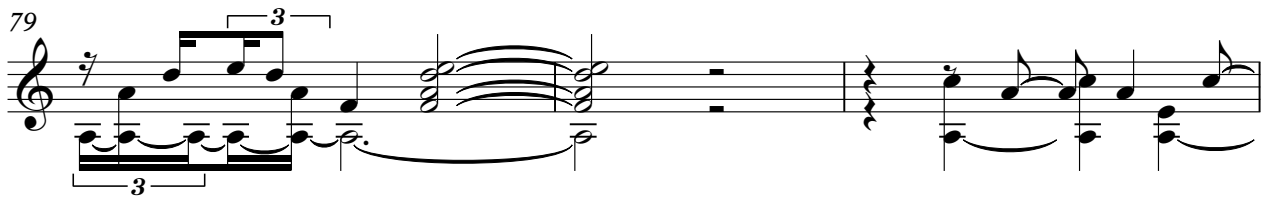

82

85

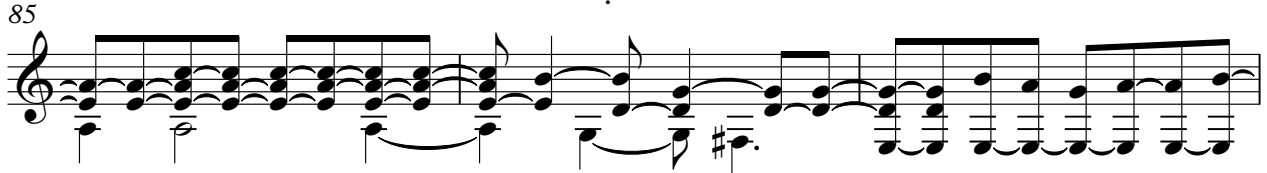

88

91

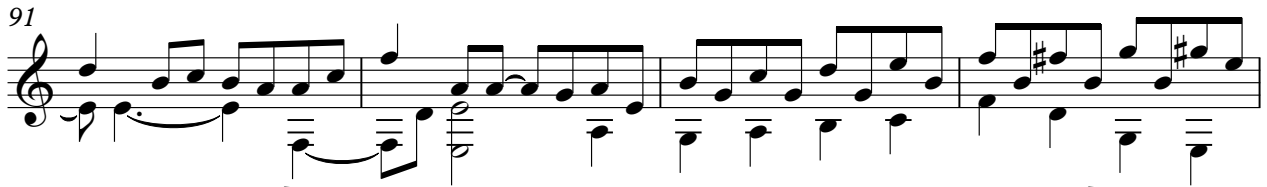

95

98

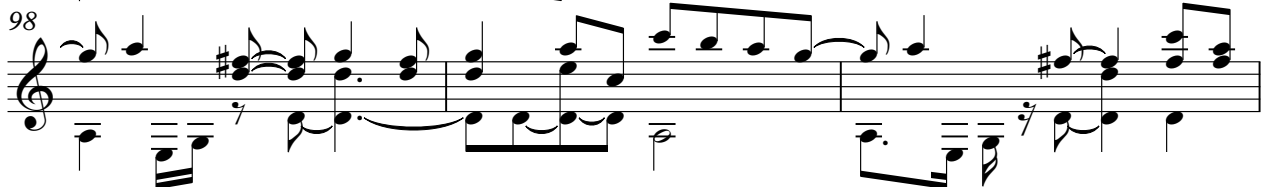

101

105

♩ = 154,999908 ♩ = 145,000031

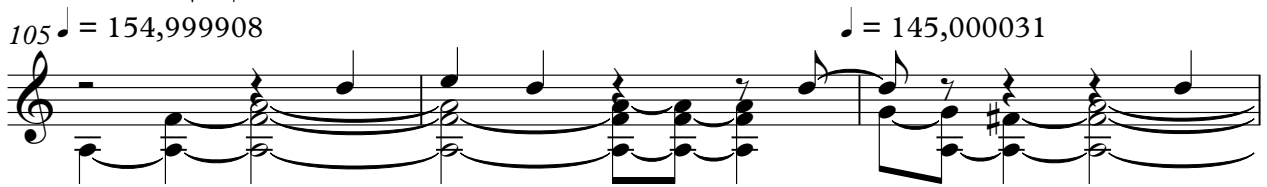

108

♩ = 130,000137 ♩ = 89,999954

♩ = 120,000000

6

11

14

17

20

23

26

29

33

V.S.

36

39

42

55

58

61

64

67

71

75

79

82

85

88

91

95

98

101

105 ♩ = 154,999908 ♩ = 145,000031

108 ♩ = 130,000137 ♩ = 89,999954

♩ = 120,000000

6

11

14

17

20

23

26

29

33

V.S.

36

39

42

55

58

61

64

67

71

75

81 **9**

94

99

103 ♩ = 154,999908

107 ♩ = 145,000031 ♩ = 130,000000 ♩ = 130,000000 ♩ = 130,000000

88

93

99

103

♩ = 154,999908

107 ♩ = 145,000031

♩ = 130,0000999954
