

Mel C - Northern Star

♩ = 101,000069

Recorder

Melanie C

Percussion

Percussion 2

Woodblock

First Taiko Drum

Guitar 1

Guitar 2

Guitar 3

Bass 1

Bass 2

Backing vocals

♩ = 101,000069

Strings 2

Strings 1

waves

Breath-in

6

Melanie C  
Percussion  
Woodblock  
First Taiko Drum  
Guitar 1  
Guitar 2  
waves

10

Melanie C  
Percussion  
Woodblock  
First Taiko Drum  
Guitar 1  
Guitar 2  
Strings 2  
Strings 1

14

Melanie C

Percussion

Woodblock

First Taiko Drum

Guitar 1

Guitar 2

Strings 2

Strings 1

18

Melanie C

Percussion

Woodblock

Bass 1

Bass 2

Strings 2

Strings 1

22

Melanie C

Percussion

Percussion 2

Woodblock

Bass 1

Bass 2

Strings 2

Strings 1

26

Melanie C

Percussion

Percussion 2

Guitar 1

Guitar 2

Guitar 3

Bass 1

Bass 2

Strings 2

Strings 1

29

Melanie C

Percussion 2

Guitar 1

Guitar 2

Guitar 3

Bass 1

Bass 2

Strings 2

Strings 1

31

Melanie C

Percussion 2

Guitar 1

Guitar 2

Guitar 3

Bass 1

Bass 2

Backing vocals

Strings 2

Strings 1

34

Melanie C

Percussion 2

Guitar 3

Bass 1

Bass 2

Backing vocals

37

Melanie C

Percussion

Percussion 2

Woodblock

Guitar 1

Guitar 2

Guitar 3

Bass 1

Bass 2

Strings 2

Strings 1

Measures 37-39. Melanie C enters with a melodic line. Percussion and Percussion 2 play rhythmic patterns. Woodblock plays a short burst. Guitars 1, 2, and 3 play various strummed patterns. Bass 1 and Bass 2 play a simple bass line. Strings 1 and 2 play a melodic line.

40

Melanie C

Percussion

Woodblock

Guitar 1

Guitar 2

Bass 1

Bass 2

Strings 2

Strings 1

43

Melanie C

Percussion

Woodblock

Guitar 1

Guitar 2

Bass 1

Bass 2

Strings 2

Strings 1

46

Melanie C

Percussion

Woodblock

Bass 1

Bass 2

Strings 2

Strings 1

50

Melanie C

Percussion

Percussion 2

Woodblock

Bass 1

Bass 2

Strings 2

Strings 1

54

Melanie C

Percussion

Percussion 2

Guitar 1

Guitar 2

Guitar 3

Bass 1

Bass 2

Strings 2

Strings 1

57

Melanie C

Percussion 2

Guitar 1

Guitar 2

Guitar 3

Bass 1

Bass 2

Strings 2

Strings 1

59

Melanie C

Percussion 2

Guitar 1

Guitar 2

Guitar 3

Bass 1

Bass 2

Backing vocals

Strings 2

Strings 1

62

Melanie C

Percussion

Percussion 2

Guitar 1

Guitar 2

Guitar 3

Bass 1

Bass 2

Backing vocals

Strings 2

Strings 1

Melanie C

Percussion 2

Guitar 1

Guitar 2

Guitar 3

Bass 1

Bass 2

Backing vocals

Strings 2

Strings 1

Melanie C

Percussion 2

Guitar 1

Guitar 2

Guitar 3

Bass 1

Bass 2

Backing vocals

Strings 2

Strings 1

70

Melanie C

Percussion 2

Guitar 3

Bass 1

Bass 2

Strings 2

Strings 1

73

Melanie C

Percussion 2

Guitar 3

Bass 1

Bass 2

Backing vocals

Strings 2

Strings 1

76

Percussion 2

Guitar 3

Bass 1

Bass 2

Backing vocals

Strings 2

Strings 1

79

Percussion 2

Guitar 3

Bass 1

Bass 2

Backing vocals

Strings 2

Strings 1

82

Percussion 2

Guitar 3

Bass 1

Bass 2

Backing vocals

Strings 2

Strings 1

85

Percussion 2

Guitar 3

Bass 1

Bass 2

Backing vocals

Strings 2

Strings 1

87

Melanie C

Percussion

Percussion 2

Guitar 1

Guitar 2

Guitar 3

Bass 1

Bass 2

Strings 2

Strings 1

90

Melanie C

Percussion 2

Guitar 1

Guitar 2

Guitar 3

Bass 1

Bass 2

Strings 2

Strings 1

92

Melanie C

Percussion 2

Guitar 1

Guitar 2

Guitar 3

Bass 1

Bass 2

Backing vocals

Strings 2

Strings 1

95

Melanie C

Percussion

Percussion 2

Guitar 1

Guitar 2

Guitar 3

Bass 1

Bass 2

Backing vocals

Strings 2

Strings 1

98

Melanie C

Percussion 2

Guitar 1

Guitar 2

Guitar 3

Bass 1

Bass 2

Backing vocals

Strings 2

Strings 1

100

Melanie C

Percussion 2

Guitar 1

Guitar 2

Guitar 3

Bass 1

Bass 2

Backing vocals

Strings 2

Strings 1

103

Recorder  
Melanie C  
Percussion 2  
Guitar 3  
Bass 1  
Bass 2  
Backing vocals

106

Melanie C  
Percussion 2  
Guitar 3  
Bass 1  
Bass 2  
Backing vocals  
Strings 2  
Strings 1

109

Melanie C

Percussion 2

Guitar 3

Bass 1

Bass 2

Backing vocals

Strings 2

Strings 1

112

Percussion 2

Guitar 3

Bass 1

Bass 2

Backing vocals

Strings 2

Strings 1

115

117

♩ = 101,000069

6

10

14

18

22

27

31

3

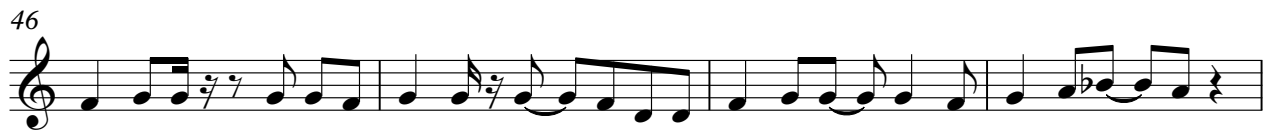

Percussion

Mel C - Northern Star

♩ = 101,000069

2

10

13

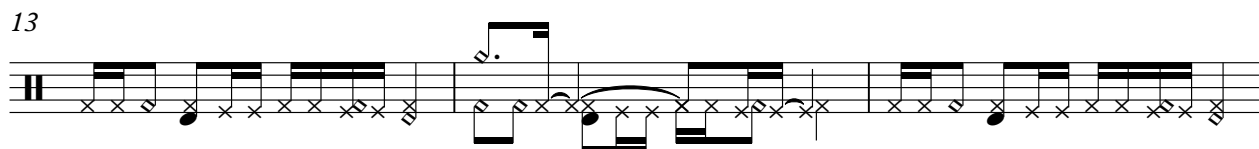

16

19

22

25

11

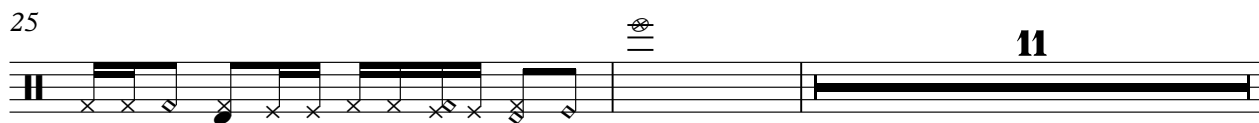

2

# Percussion

38

41

44

47

50

53

63

Mel C - Northern Star

Percussion 2

♩ = 101,000069

24

27

30

33

36

15

53

56

59

62

65

V.S.

Percussion 2

68

71

74

77

80

83

86

89

92

95

98

Percussion 2

101

104

107

110

113

116

Woodblock

Mel C - Northern Star

♩ = 101,000069

8

12

16

20

24

12

39

43

47

51

V.S.

2

53

Woodblock

66

First Taiko Drum

Mel C - Northern Star

♩ = 101,000069

2 2

9

2

14

105

Mel C - Northern Star

Guitar 1

♩ = 101,000069

6

11

16

27

30

33

39

42

44

100

102

17

Guitar 2

Mel C - Northern Star

♩ = 101,000069

6

10

14

18 8

28

31

33 4

91

94

97

100

102

114

116

118

# Mel C - Northern Star

Bass 1

♩ = 101,000069

17

22

28

34

40

45

50

55

61

66

V.S.

Bass 2

Mel C - Northern Star

♩ = 101,000069

17

22

28

34

40

45

50

55

61

66

V.S.

71

76

81

86

91

96

102

107

112

116

2  
86

Strings 2

89

98

108

114

117

Mel C - Northern Star

Strings 1

♩ = 101,000069

9

15

24

33

3

4

44

53

61

70

76

82

V.S.

2

86

Stringa 1

89

98

108

114

117

Breath-in

Mel C - Northern Star

♩ = 101,000069

4/4

117