

Melanie - Brand New Key

♩ = 140,000137

5

9

Flute

Bassoon

Drums

Piano

Guitar

Bass

Piano

13

Flute

Bassoon

Drums

Piano

Guitar

Bass

Piano

17

Flute

Bassoon

Drums

Piano

Guitar

Bass

Piano

21

Flute

Bassoon

Drums

Piano

Guitar

Bass

Strings

Piano

25

Flute

Bassoon

Drums

Piano

Guitar

Bass

Strings

Piano

29

Flute

Bassoon

Drums

Piano

Guitar

Bass

Strings

Piano

33

Flute

Bassoon

Drums

Piano

Guitar

Bass

Strings

Piano

37

Flute

Bassoon

Drums

Piano

Guitar

Bass

Strings

Piano

41

Flute

Bassoon

Drums

Piano

Guitar

Bass

Piano

45

Flute

Bassoon

Drums

Piano

Guitar

Bass

Piano

49

Flute

Bassoon

Drums

Piano

Guitar

Bass

Piano

53

Flute

Bassoon

Drums

Piano

Guitar

Bass

Strings

Piano

57

Flute

Bassoon

Drums

Piano

Guitar

Bass

Strings

Piano

61

Flute

Bassoon

Drums

Piano

Guitar

Bass

Strings

Piano

65

Flute  
Bassoon  
Drums  
Piano  
Guitar  
Bass  
Strings  
Piano

69

Flute  
Bassoon  
Drums  
Piano  
Guitar  
Bass  
Strings  
Piano

73

Flute

Bassoon

Drums

Piano

Guitar

Bass

Piano

77

Flute

Bassoon

Drums

Piano

Guitar

Bass

Piano

81

Flute

Bassoon

Drums

Piano

Guitar

Bass

Piano

85

Flute

Bassoon

Drums

Piano

Guitar

Bass

Strings

Piano

89

Flute

Bassoon

Drums

Piano

Guitar

Bass

Strings

Piano

93

Flute

Bassoon

Drums

Piano

Guitar

Bass

Strings

Piano

97

Flute

Bassoon

Drums

Piano

Guitar

Bass

Strings

Piano

101

Flute

Bassoon

Drums

Piano

Guitar

Bass

Strings

Piano

Flute

Melanie - Brand New Key

♩ = 140,000137

5

10

16

21

26

31

35

39

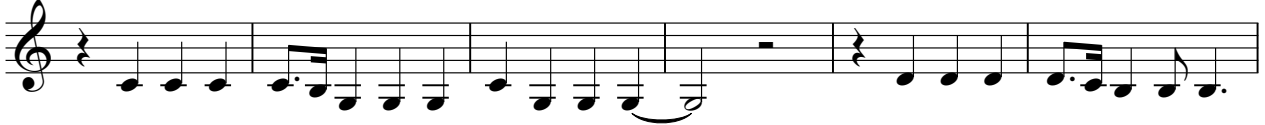

45

51

56

61

66

71

77

82

87

92

97

101

Bassoon

Melanie - Brand New Key

♩ = 140,000137

5

10

15

20

25

30

34

39

45

50

55

60

65

70

76

81

86

Bassoon

91

96

100

# Melanie - Brand New Key

## Drums

♩ = 140,000137

V.S.

Drums

32

35

38

41

44

47

50

53

56

59

Drums

62

65

68

71

74

77

80

83

86

89

V.S.

92

95

98

101

103

Piano

Melanie - Brand New Key

♩ = 140,000137

V.S.

25

29

32

35

39

43

47

50

53

57

61

65

V.S.

68

71

75

79

82

86

90

93

96

100

103

# Melanie - Brand New Key

Guitar

♩ = 140,000137

1

5

9

13

17

20

24

28

32

35

V.S.

77 **Guitar**

80

84

88

92

96

99

102

Strings

Melanie - Brand New Key

♩ = 140,000137

16

24

33

16

56

65

16

88

97

102

Piano

# Melanie - Brand New Key

♩ = 140,000137

6

12

18

25

31

37

43

47

2

53

59

64

70

76

82

89

95

100

