

Michael Jackson - Beat It

♩ = 138,999893

2

8

10

12

14

16

19

- Staff 5:** Guitar tablature for the first two strings (Treble and A), with fret numbers 1, 1, 4, 6, 6, 2, 1, 4, 1, 1.
- Staff 6:** Guitar tablature for the next two strings (A and B), with fret numbers 1, 1, 4, 6, 6, 2, 1, 4, 1, 1.
- Staff 7:** Guitar tablature for the next two strings (B and E), with fret numbers 11, 6, 11, 6, 4, 1, 2, 2, 2, 2, 2, 4, 4, 4.

21

0

5

6

7

11

2

9

23

0

5

6

7

11

2

9

1

4

1 1 4

3 3 3 6 4

1 1 4

4 4 4 2

6 2 2 2 1 0 2 0 3 2 0 3 0 0 4 2 2 2 1 0 0 1 3 4 3 6 0 4 3 0 4 7 2 6 0 4 2 8 6 4 8 3 9

25

27

0

5

6

11

2

1

4

Detailed description of the musical score: The score is for guitar and piano. The guitar part consists of a standard staff (0) with a key signature of one flat and a 4/4 time signature. It features a melodic line with eighth and quarter notes, some with slurs and accents. Below it are two tablature staves (5 and 6). Staff 5 shows fret numbers for strings A and B, with a 'T' above the first measure. Staff 6 shows fret numbers for strings T, A, and B. The piano part consists of a grand staff (1) and a single staff (4). The grand staff shows a left hand with a whole note chord in the first measure and a whole note chord in the second measure. The single staff (4) shows a right hand with a melodic line of eighth and quarter notes.

31

15

16

0

5

6

11

2

9

1

4

Detailed description of the musical score: The score is for guitar and consists of two measures, 31 and 32. It is divided into several systems. The first system (measures 15-16) shows two treble clef staves with musical notation. The second system (measures 0-5) includes a guitar staff with rhythmic markings (x's) and a bass staff with musical notation. The third system (measures 6-11) contains guitar tablature for strings 5 and 6, and a bass staff with musical notation. The fourth system (measures 1-4) includes a treble clef staff with chords and a bass clef staff with musical notation. The piece is in a key with one sharp (F#) and one flat (Bb).

33

35

0

5

6

11

2

9

1

4

T				
A	6	6	4	4
B	4	4	2	2

T	2	2	0	0	0	2
A						
B						

37

15

16

0

5

6

11

2

9

1

4

39

15

16

0

5

6

11

2

9

1

4

41

15

16

0

5

6

11

2

9

1

4

43

15

16

0

5

6

11

2

9

1

12

4

45

15

16

0

5

6

11

2

9

1

12

4

47

15

16

0

5

6

11

2

9

1

12

4

49

15

16

0

5

6

11

2

9

1

12

4

51

15

16

0

5

6

11

2

9

1

12

4

1 1 4

3 3 3 6

1 1 1 4

4 4 4 2

53

55

- Staff 5:** Guitar tablature for the 5th string, with fret numbers 6, 4, 2, and 6.
- Staff 6:** Guitar tablature for the 6th string, with fret numbers 2, 0, and 2.

59

15

16

0

5

6

11

2

9

1

12

4

TAB 6 6 3 3 3 6
 4 4 1 1 1 4

TAB 2 2 4 4 4 2

61

63

0

5

6

11

2

9

1

12

4

Tablature for guitar:
Staff 5: T A B 6 6 4 4 4 4 4 6
Staff 6: T A B 2 2 0 0 0 2

65

15

16

0

5

6

11

2

9

1

12

4

67

15

16

0

5

6

11

2

9

3

1

12

4

69

15

16

0

5

6

11

2

9

3

1

12

4

71

15

16

0

5

6

11

2

9

3

1

12

4

73

15

16

0

5

6

11

2

9

3

1

12

4

75

15

16

0

5

6

11

2

9

3

1

12

4

77

15

16

0

5

6

11

2

9

3

1

12

4

79

15

16

0

5

6

11

2

9

3

1

12

4

81

15

16

0

5

6

11

2

9

3

1

12

4

83

15

16

0

5

6

11

2

9

3

1

12

4

85

87

0

5

6

11

2

9

1

14

4

13

89

0

5

6

11

2

9

1

4

91

0

5

6

7

11

2

9

1

14

4

13

6 6 6 6 6 6

6 6 6 6

2 2 2 2 2 2 2 2 4 4 4
1 1 1 1 1 1 1 1 3 3 3

93

- Staff 5:** Guitar tablature (TAB) with the number '6' repeated under the strings.
- Staff 6:** Another guitar tablature (TAB) with the number '6' repeated.
- Staff 7:** Detailed guitar tablature with numbers 0-4 on the strings and various rhythmic markings above and below.

95

0 II

5 TAB
6 6 6 6

6 TAB
6 6 6 6

7 TAB
2 2 2 2 4 4 4 1 0 2 0 2 2 4 4 2 2 2 2 2 2 2 4 4 4
1 1 1 1 3 3 4 0 3 3 4 3 6 0 4 3 1 1 1 1 1 1 1 1 3 3 3
4 7 6 4 8

11

2

9

1

14

4

13

97

0

8

5

6

7

11

2

9

1

4

98

0

5

6

7

11

2

9

1

TAB

TAB

TAB

2 2 2 2 2 2 2 4 3 4 3

1 1 1 1 2 1 1 3 3

99

0

8

5

TAB

6

TAB

7

TAB

11

2

9

1

4

6

1 1 2 3 3 4 0 3 3 4 3 6 0 4 3 3 6 0 4 4 3 8

6 6

1

100

102

103

0

5

6

7

11

2

9

1

4

3

6

3

104

106

0

5
T
A
B

6
T
A
B

7
T
A
B

11

2

9

1

4

3

6

107

0

8

5

6

7

11

2

9

1

4

TAB 6 4 6 4

TAB 2 2

TAB 2 4 9 11 13 9 15 17 2 1

3

108

0

5

6

7

11

2

9

1

4

TAB

TAB

TAB

3 1 3 1 3 1 6 4

4 4 4 2

0 2 4 2 4 2 4 2 4
3 7 6 4 3 3 2 3 2 4

3

3

110

111

112

115

15

16

0

5

T
A
B

6 4 6 4 6

6

T
A
B

2 2 6

7

T
A
B

16 16 16 16 16 16 18 18 18 18 18 18 18 18 18 18 19 19 20 20 21 21

11

2

9

1

4

116

15

16

0

5

6

7

11

2

9

3

1

12

4

Detailed description of the musical score: The score is for guitar and spans measures 116 to 120. It features a multi-staff layout. The top two staves (15 and 16) are in treble clef with a key signature of one flat. The guitar tablature (TAB) is provided for the first six strings, with fret numbers and techniques such as bends and vibrato indicated. The bass clef staves (2 and 9) show the bass line, including a double bar line in measure 117. The lower staves (3, 1, 12, 4) contain chord diagrams for various chords, including triads and dyads.

119

15

16

0

5

6

11

2

9

3

1

12

4

121

15

16

0

5

6

11

2

9

3

1

12

4

123

- Staff 5:** Guitar tablature with fret numbers (1, 1, 4, 6, 6, 2, 1, 4, 1, 1).
- Staff 6:** Guitar tablature with fret numbers (1, 1, 4, 6, 6, 2, 1, 4, 1, 1).

125

- Staff 5:** Guitar tablature with fret numbers (1, 4, 6, 2, 1, 4, 1, 1).
- Staff 6:** Guitar tablature with fret numbers (1, 4, 6, 2, 1, 4, 1, 1).

127

15

16

0

5

6

11

2

9

3

1

12

4

T
A
B

1 1 4

6 6 2 1 4 1 1

T
A
B

1 1 4

6 6 2 1 4 1 1

129

15

16

0

5

6

11

2

9

3

1

12

4

133

- Staff 5:** Guitar tablature with fret numbers (1, 4, 6, 2, 1, 4, 1, 1) and string indicators (T, A, B).

135

0

5

6

11

2

9

3

1

12

4

137

15

16

0

5

6

11

2

9

3

1

12

4

139

15

16

0

5

6

11

2

9

3

1

12

4

141

15

16

0

5

6

11

2

9

3

1

12

4

143

15

16

0

5

6

11

2

9

3

1

12

4

145

147

15

16

0

5

6

11

2

9

3

1

12

4

♩ = 138,999893

28

32

5

42

45

48

5

57

60

5

68

72

75

79

82

85

30

118

121

124

128

131

135

138

142

145

$\text{♩} = 138,999893$

28

32

5

42

45

48

5

57

60

5

Michael Jackson - Beat It

0

♩ = 138,999893

7

13

17

20

23

26

29

32

35

38

V.S.

41

44

47

50

53

56

59

62

65

68

71

74

77

80

83

86

89

92

95

98

V.S.

101

104

107

110

113

116

119

122

125

128

131

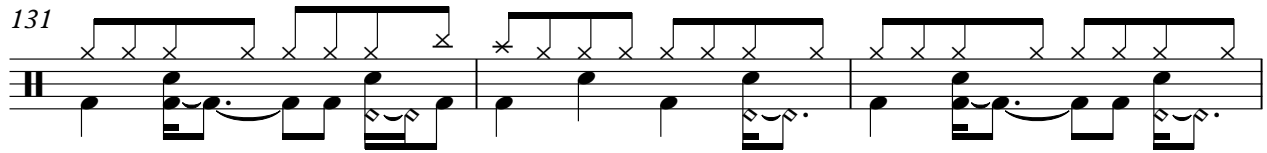

134

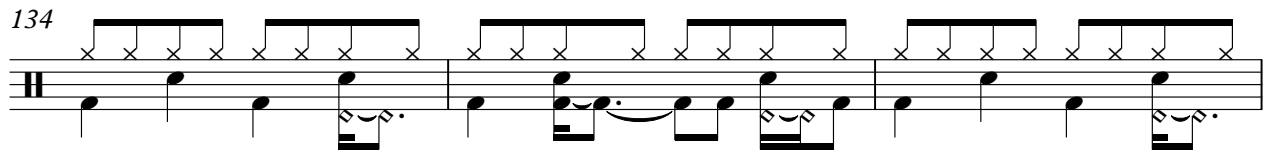

137

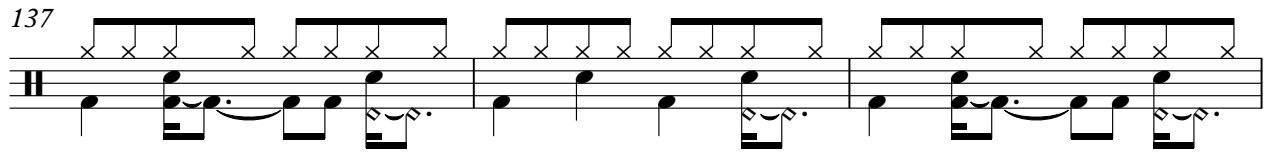

140

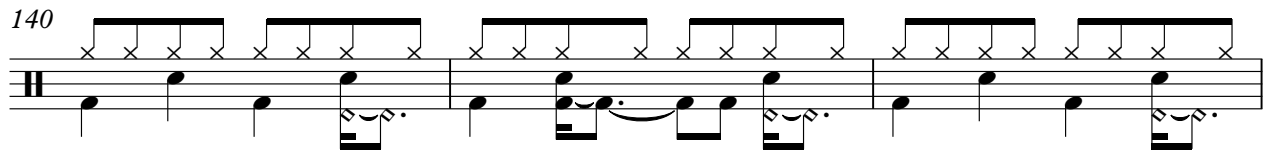

143

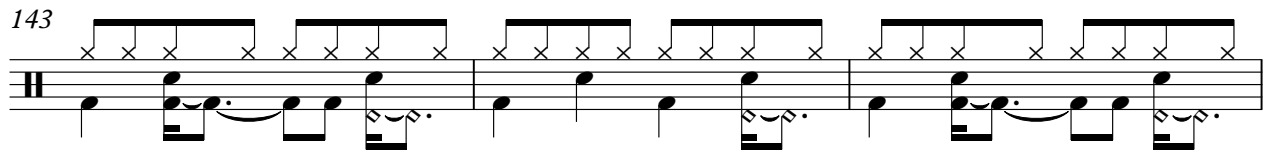

146

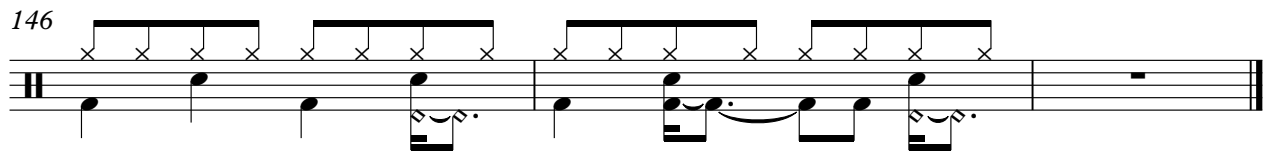

Michael Jackson - Beat It

8

♩ = 138,999893

96

6

99

6

103

4

110

38

Michael Jackson - Beat It

5

♩ = 138,999893

14

18

22

26

30

34

38

42

46

50

V.S.

T											
A	3	3	3		6	6	6		4	4	4
B	1	1	1		4	4	4		2	2	2

58

T											
A	3	3	3		6	6	6		3	3	3
B	1	1	1		4	4	4		1	1	1

62

T											
A	3	3	3		6	6	6		4	4	4
B	1	1	1		4	4	4		2	2	2

66

T											
A	3	3	3		6	6	6		4	4	4
B	1	1	1		4	4	4		2	2	2

70

T											
A											
B	6	2	1	4	1	1		1	1	4	4

74

T											
A											
B	6	2	1	4	1	1		1	1	4	4

78

T											
A											
B	6	2	1	4	1	1		1	1	4	4

82

T											
A											
B	6	2	1	4	1	1		1	1	4	4

86

T											
A											
B	6	6	6	6	6	6		6	6	6	6

90

T											
A											
B	6	6	6	6	6	6		6	6	6	6

T									
A									
B	6	6	6	6	6	6	6	6	6

98

T									
A									
B	6	6	6	6					
					2	2	2	2	4
					1	1	1	1	3
									3
									4
									0
									3
									2
									0
									3
									4
									3
									8
									4
									3
									1
									1
									4

101

T									
A									
B	4	4							
					3	3	3		
					1	1	1		
									6
									6
									6
									4
									4
									4
									6
									4

105

T									
A	6	6							
B	4	4							
					3	3	3		
					1	1	1		
									6
									6
									6
									4
									4
									4
									6
									4
									6

109

T									
A	6	6							
B	4	4							
					3	3	3		
					1	1	1		
									6
									6
									6
									4
									4
									4
									6
									4

113

T									
A	6	6							
B	4	4							
					3	3	3		
					1	1	1		
									6
									6
									6
									4
									1
									1
									1
									6
									6

117

T									
A	1	1							
B			4	4					
					6	6			
									2
									1
									4
									1
									1
									1
									4
									1
									1
									6
									6

121

T									
A	1	1							
B			4	4					
					6	6			
									2
									1
									4
									1
									1
									4
									1
									1
									6
									6

125

T									
A	1	1							
B			4	4					
					6	6			
									2
									1
									4
									1
									1
									4
									1
									1
									6
									6

129

T									
A	1	1							
B			4	4					
					6	6			
									2
									1
									4
									1
									1
									4
									1
									1
									6
									6

V.S.

4 133

5

137

141

145

Michael Jackson - Beat It

6

♩ = 138,999893

14

18

E									
B									
G									
D									
A									
E									
A									

22

T									
A									
B									

26

T									
A									
B									

30

T									
A									
B									

34

T									
A									
B									

38

T									
A									
B									

42

T									
A									
B									

46

T									
A									
B									

50

T									
A									
B									

T									
A									
B									

V.S.

T	4	4	4	2	2	2	0	0	0	2	2	2
A												
B												

58

T	4	4	4	2	2	2	4	4	4	2	2	2
A												
B												

62

T	4	4	4	2	2	2	0	0	0	2	2	2
A												
B												

66

T	4	4	4	2	2	2														
A																				
B							2	6	6	2	1	4	1	1	1	1	1	4	4	6

70

T																				
A																				
B	6	2	1	4	1	1	1	1	4											6

74

T																				
A																				
B	6	2	1	4	1	1	1	1	4											6

78

T																				
A																				
B	6	2	1	4	1	1	1	1	4											6

82

T																				
A																				
B	6	2	1	4	1	1	1	1	4											6

86

T																				
A																				
B	6	6	6	6	6	6	6	6	6	6	6	6	6	6	6	6	6	6	6	6

90

T																				
A																				
B	6	6	6	6	6	6	6	6	6	6	6	6	6	6	6	6	6	6	6	6

T									
A									
B	6	6	6	6	6	6	6	6	6

98

T						4	4	4	2	2	2
A					1						
B	6	6	6	6	6	6					

102

T	4	4	4	2	2	2		0	0	0	2	2	2
A													
B													

106

T	4	4	4	2	2	2		4	4	4	2	2	2
A													
B													

110

T	4	4	4	2	2	2		0	0	0	2	2	2
A													
B													

114

T	4	4	4	2	2	2														
A																				
B							6	6	2	1	4	1	1	1	1	1	1	4	4	6

118

T																				
A																				
B	6	2	1	4	1	1	1	1	1	4										6

122

T																				
A																				
B	6	2	1	4	1	1	1	1	1	4										6

126

T																				
A																				
B	6	2	1	4	1	1	1	1	1	4										6

130

T																				
A																				
B	6	2	1	4	1	1	1	1	1	4										6

V.S.

4 134

6

138

142

145

Michael Jackson - Beat It

7

♩ = 138,999893

18

E 11 6 11 6 4 2 2 2 4 4 4
 B 11 5 1 0 1 2 2 2 2 2 4 4 4
 A 4 3 6 0 4 3 0 4 7 2 6 0 4 3 2
 D 7 6 8 6 4 8 3 2
 G 0 6 8 9
 F ?

21

E 6 1 2 2 2 2 1 0 2 0 2 2 2 4 4 4
 B 2 1 1 2 1 1 0 1 3 4 3 6 0 4 3 0 2 2 2 2 2 4 4 4
 A 4 7 6 4 7 2 6 0 4 3 0 0 0 0 0 0 0 0 0 0 0 0 0 0
 D 0
 G 0
 F 0

23

E 6 2 2 2 2 2 1 0 2 0 2 2 2 4 4 4
 B 2 1 1 2 1 1 0 1 3 4 3 6 0 4 3 0 2 2 2 2 2 4 4 4
 A 4 7 6 4 7 2 6 0 4 3 0 0 0 0 0 0 0 0 0 0 0 0 0 0
 D 0
 G 0
 F 0

68

92

E 2 2 2 2 2 2 4 4 4 2 2 2 2 4 4 4 1 0 2 2 2 2 2 2 2 4 4 4
 B 1 1 1 1 1 1 3 3 3 2 1 1 3 3 0 3 3 4 3 6 0 4 3 2 2 2 2 2 4 4 4
 A 4 7 6 4 7 2 6 0 4 3 0 0 0 0 0 0 0 0 0 0 0 0 0 0 0 0 0 0
 D 0
 G 0
 F 0

95

E 2 2 2 2 4 4 4 1 0 2 2 2 2 2 2 2 4 4 4
 B 1 1 1 3 3 4 3 3 0 3 3 4 3 6 0 4 3 2 2 2 2 2 2 2 4 4 4
 A 4 7 6 4 7 2 6 0 4 3 0 0 0 0 0 0 0 0 0 0 0 0 0 0 0 0 0
 D 0
 G 0
 F 0

97

E 2 2 2 2 4 4 4 1 0 2 2 2 2 2 2 2 4 4
 B 1 1 3 3 3 3 0 3 3 4 3 6 0 4 3 2 2 2 2 2 2 2 4 4
 A 4 7 6 4 7 2 6 0 4 3 0 0 0 0 0 0 0 0 0 0 0 0 0 0
 D 0
 G 0
 F 0

101

E 13 11 9 13 14 13 11 9 13 14 13 11 9 13 14 13 13 9 8 9 8 6 4 8 9 8 6 4 6 6
 B 16 14

104

E 6 6 9 13 14 13 11 13 9 6 9 11 13 9 6 11 6 4 4 2 9 6 9 9 9 6 11 6 9 4 2 2
 B 4 4

107

E 2 9 11 13 2 2 1 0 2 4 2 2 4 2 2 4 2 2 4 2
 B 9 15 17 3 0 7 6 4 3 3 3 3 3 3 3 3 3 3 3 3 1

110

E 15 17 18 11 9 11 6 14 14 11 9 4 2 4 3 2 0 9 2 7
 B 19 21 6 4 3 0 6 5 3

V.S.

2 112

7

	7	11	9	2	7	2	7	11	9	7	11	9	2	7	2	7	11	9	2	9	13	9	16	9	16	9	7	6	9		
T																															
A																												3	0	2	3
B																												7	4	6	2
																												8			

. ?

114

	9	11	11	11	13	13	14	14	14	14	14	14	14	14	14	16	16	16	16	16	16	16	18	18	18	18	18	18	18	18	18	18	18	18	19	19	20	20	21	21
T																																								
A																																								
B																																								

116

	22	22	23	23	23	28	23	23	28	23	23	28	28	23	28	23
T																
A						32			32			32		32		32
B																

117

31

	4	16	14	16	21	2	0	2	0	3	0	6	4	3	0	7	6	4	2	0	8	6	4	3	0	9	8	6	3											
T																																								
A																																								
B																																								

. ? .

Michael Jackson - Beat It

11

♩ = 138,999893

7

9

11

13

15

19

24

29

34

39

V.S.

44

49

54

59

64

69

74

79

84

89

V.S.

144

Michael Jackson - Beat It

2

♩ = 138,999893

14

18

22

26

30

34

38

42

46

50

V.S.

54

58

62

66

70

74

78

82

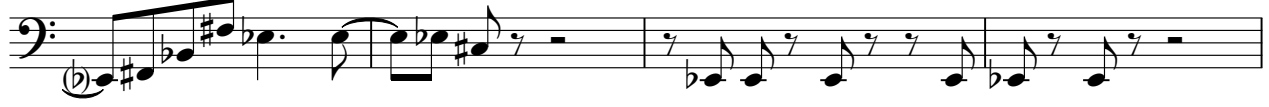

86

90

134

138

142

145

60

62

64

66

69

73

77

81

85

89

93

97

101

105

109

113

117

121

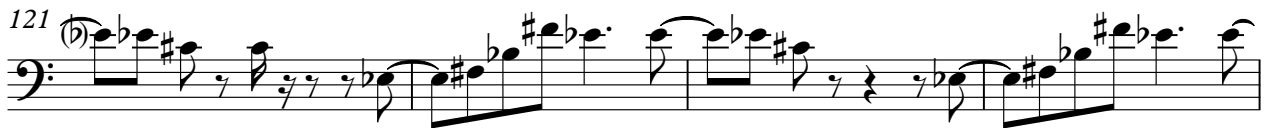

125

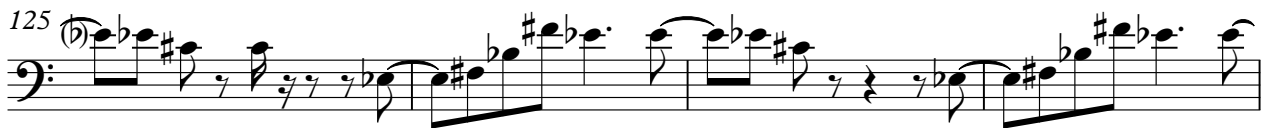

129

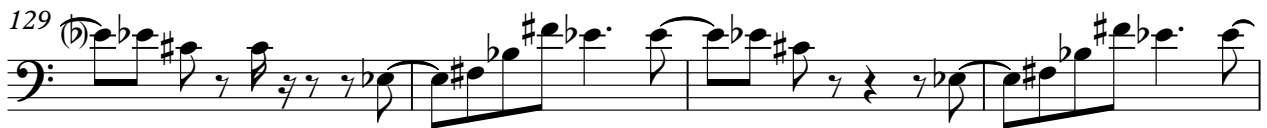

V.S.

133

A single musical staff in bass clef containing measure 133. The measure is divided into four equal parts. The first part contains a quarter note G2, a quarter note F2, and a quarter note E2. The second part contains a quarter note D2, a quarter note C2, and a quarter note B1. The third part contains a quarter note A1, a quarter note G1, and a quarter note F1. The fourth part contains a quarter note E1, a quarter note D1, and a quarter note C1. The key signature has one flat (Bb) and one sharp (F#).

137

A single musical staff in bass clef containing measure 137. The measure is divided into four equal parts. The first part contains a quarter note G2, a quarter note F2, and a quarter note E2. The second part contains a quarter note D2, a quarter note C2, and a quarter note B1. The third part contains a quarter note A1, a quarter note G1, and a quarter note F1. The fourth part contains a quarter note E1, a quarter note D1, and a quarter note C1. The key signature has one flat (Bb) and one sharp (F#).

141

A single musical staff in bass clef containing measure 141. The measure is divided into four equal parts. The first part contains a quarter note G2, a quarter note F2, and a quarter note E2. The second part contains a quarter note D2, a quarter note C2, and a quarter note B1. The third part contains a quarter note A1, a quarter note G1, and a quarter note F1. The fourth part contains a quarter note E1, a quarter note D1, and a quarter note C1. The key signature has one flat (Bb) and one sharp (F#).

145

A single musical staff in bass clef containing measure 145. The measure is divided into four equal parts. The first part contains a quarter note G2, a quarter note F2, and a quarter note E2. The second part contains a quarter note D2, a quarter note C2, and a quarter note B1. The third part contains a quarter note A1, a quarter note G1, and a quarter note F1. The fourth part contains a quarter note E1, a quarter note D1, and a quarter note C1. The key signature has one flat (Bb) and one sharp (F#).

Michael Jackson - Beat It

1

♩ = 138,999893

7

15

8

8

29

37

45

53

61

V.S.

69

77

84

86

88

90

92

94

96

98

101

109

117

125

133

141

♩ = 138,999893

43

50

5

61

69

78

32

116

124

132

140

145

♩ = 138,999893

10

74

89

2

2

95

52

Michael Jackson - Beat It

4

♩ = 138,999893

23

26

29

32

35

39

43

46

49

53

V.S.

56

59

62

65

68

72

75

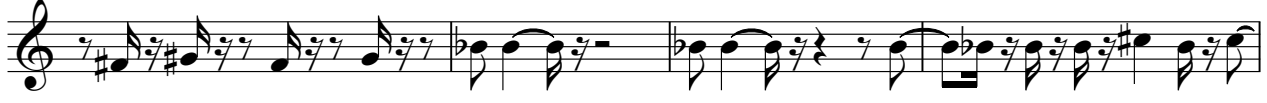

79

82

85

90

94

100

103

105

107

108

109

111

112

V.S.

4

113

114

118

121

124

128

131

135

138

142

145

147

♩ = 138,999893

1 2 3 4 5 6 7 8 9

10

2 74 2

91

2 52