

Michael Jackson - Black or white

♩ = 120,000000

Drums

Treble

Bass

2

Drums

Treble

3

Drums

Treble

4

Drums

Treble

Bass

2

5

Drums

Treble

Bass

6

Drums

Treble

7

Drums

Treble

8

Drums

Treble

Bass

Lead

10

Drums

Treble

Bass

Lead

12

Drums

Treble

Bass

Lead

14

Drums

Treble

Bass

Lead

16

Drums

Treble

Bass

Lead

18

Drums

Treble

Bass

Lead

20

Drums

Treble

Bass

21

Drums

Treble

Bass

22

Drums

Treble

Bass

23

Drums

Treble

Bass

Lead

25

Drums

Treble

Bass

Lead

27

Drums

Treble

Bass

Lead

29

Drums

Treble

Bass

Lead

30

Drums

Treble

Bass

Lead

32

Drums

Treble

Bass

Lead

34

Drums

Treble

Bass

35

Drums

Treble

Bass

36

Drums

Treble

Bass

37

Drums

Treble

Bass

38

Drums

Treble

Bass

39

Drums

Treble

Bass

40

Drums

Treble

41

Drums

Treble

Bass

Lead

42

Drums

Treble

Bass

Lead

44

Drums

Treble

Bass

Lead

46

Drums

Treble

Bass

Lead

48

Drums

Treble

Bass

Lead

49

Drums

Treble

Lead

50

Drums

Treble

Bass

Lead

51

Drums

Treble

Bass

Lead

53

Drums

Treble

Bass

54

Drums

Treble

Bass

55

Drums

Treble

Bass

56

Drums

Treble

Bass

58

Drums

Treble

Bass

60

Drums
Treble
Bass

61

Drums
Treble
Bass

63

Drums
Treble
Bass

65

Drums

Treble

Bass

67

Drums

Treble

Bass

69

Drums

Treble

Bass

70

Drums

Treble

Bass

72

Drums

Treble

Bass

73

Drums

Treble

Bass

74

Drums

Treble

Bass

75

Drums

Treble

Bass

76

Drums

Treble

Bass

77

Drums

Treble

Bass

78

Drums

Treble

Bass

79

Drums

Treble

Bass

80

Drums

Treble

Bass

81

Drums

Treble

Bass

82

Drums

Treble

Bass

83

Drums

Treble

Bass

85

Drums

Treble

Bass

87

Drums

Treble

Bass

89

Drums

Treble

Bass

90

Drums

Treble

Bass

Michael Jackson - Black or white

Drums

♩ = 120,000000

V.S.

Drums

21

23

25

27

29

31

33

35

37

39

41

43

45

47

50

52

54

56

58

60

V.S.

62

65

68

70

72

74

76

78

80

82

Drums

84

86

88

90

Michael Jackson - Black or white

Treble

♩ = 120,000000

4

7

10

14

17

20

23

27

30

V.S.

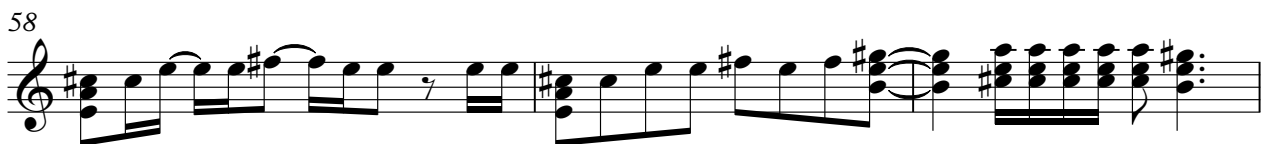
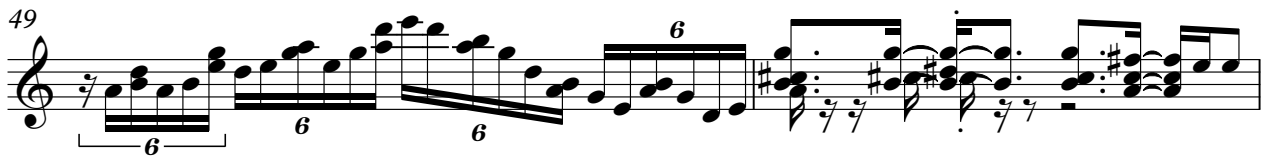
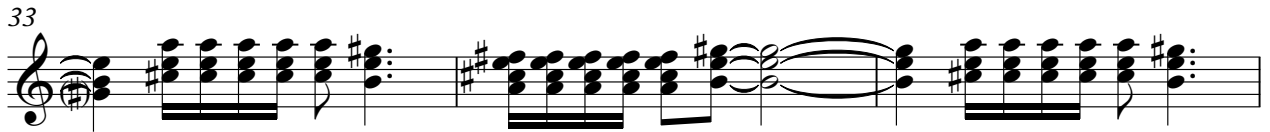

61

64

67

70

73

76

79

82

85

89

Michael Jackson - Black or white

Bass

♩ = 120,000000

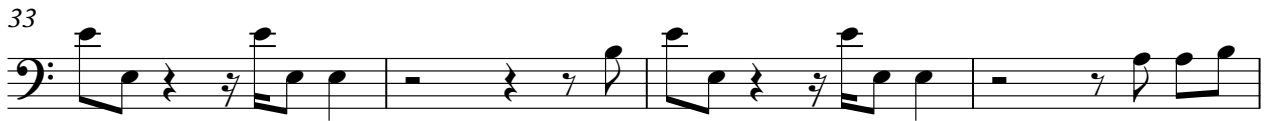

41

43

46

49

54

59

64

69

74

79

84

88

Michael Jackson - Black or white

Lead

♩ = 120,000000

8

12

16

23

27

31

41

45

49

51

3

7

42