

♩ = 120,000000

6

Perc.

E. Bass

Vla.

Vla.

8

Perc.

E. Bass

10

Perc.

J. Gtr.

E. Bass

E. Pno.

Orch. Hit

Vla.

Vla.

12

Perc. J. Gtr. E. Bass E. Pno. Orch. Hit Vla. Vla.

14

Perc. J. Gtr. E. Bass E. Pno. Orch. Hit Vla. Vla.

16

Perc.

J. Gtr.

E. Bass

E. Pno.

Orch. Hit

Vla.

3 3 3 3 3 3

18

Perc.

Flex.

J. Gtr.

E. Bass

E. Pno.

38

Perc.

Flex.

J. Gtr.

E. Bass

E. Pno.

40

Perc.

Flex.

J. Gtr.

E. Bass

E. Pno.

42

44

46

Perc. Flex. J. Gtr. E. Bass E. Pno. Orch. Hit

48

Perc. Flex. J. Gtr. E. Bass E. Pno. Orch. Hit

56

Perc.

Flex.

J. Gtr.

E. Bass

E. Pno.

Orch. Hit

Vla.

58

Perc.

Flex.

J. Gtr.

E. Bass

E. Pno.

60

62

64

66

74

76

78

80

82

Perc.

E. Bass

Orch. Hit

Orch. Hit

Lead 1

Lead 1

84

Perc.

E. Bass

Orch. Hit

Orch. Hit

Lead 1

Lead 1

86

87

88

Perc.

E. Bass

Orch. Hit

Orch. Hit

Lead 1

Lead 1

90

Perc.

J. Gtr.

E. Bass

E. Pno.

Orch. Hit

Vla.

Vla.

92

Perc.

J. Gtr.

E. Bass

E. Pno.

Orch. Hit

Vla.

Vla.

3 3 3 3 3 3

94

Perc.

J. Gtr.

E. Bass

E. Pno.

Orch. Hit

Vla.

Vla.

3 3 3 3 3 3

96

Perc.

J. Gtr.

E. Bass

E. Pno.

Orch. Hit

Vla.

3 3 3 3 3 3

98

Perc.

Flex.

J. Gtr.

E. Bass

E. Pno.

106

Perc. Flex. J. Gtr. E. Bass E. Pno.

108

Perc. Flex. J. Gtr. E. Bass E. Pno.

110

Perc. Flex. J. Gtr. E. Bass E. Pno.

112

114

Double bar lines are present at the beginning of each system.

122

124

126

128

130

Perc.

E. Bass

Orch. Hit

Orch. Hit

Lead 1

Lead 1

132

Perc.

E. Bass

Orch. Hit

Orch. Hit

Lead 1

Lead 1

134

135

136

Perc.

Flex.

J. Gtr.

E. Bass

E. Pno.

Orch. Hit

Orch. Hit

Lead 1

Lead 1

Vla.

Vla.

# Percussion

♩ = 120,000000

4

6

8

10

12

14

16

18

20

V.S.

Percussion

42

44

46

48

50

52

54

56

58

60

V.S.

Percussion

82

84

86

88

90

92

94

96

98

100

V.S.

Percussion

122

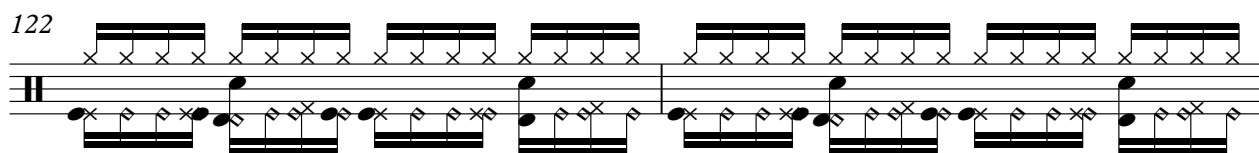

124

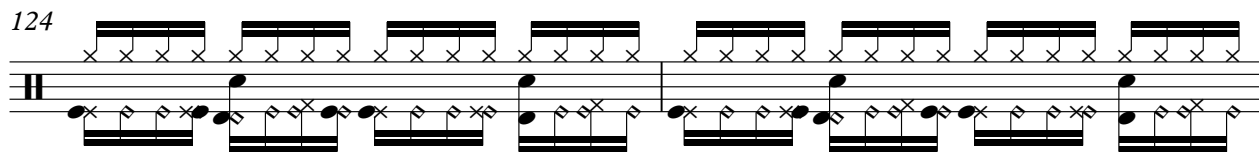

126

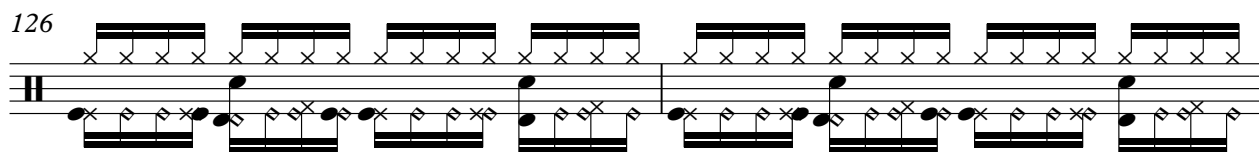

128

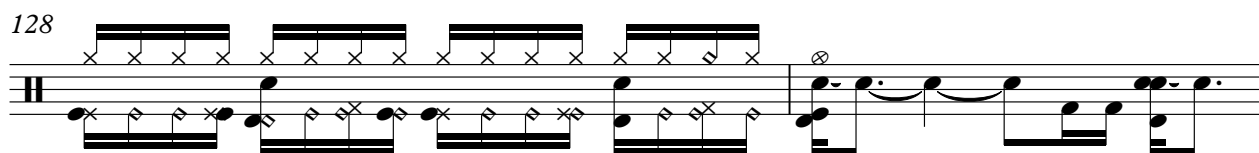

130

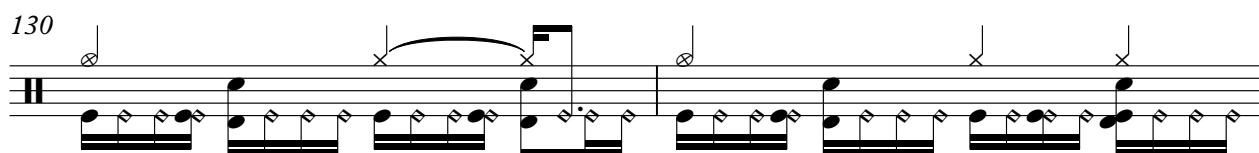

132

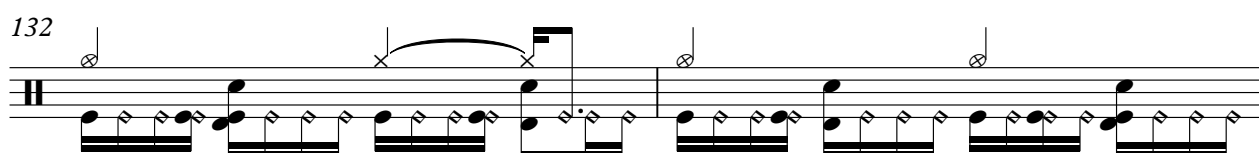

134

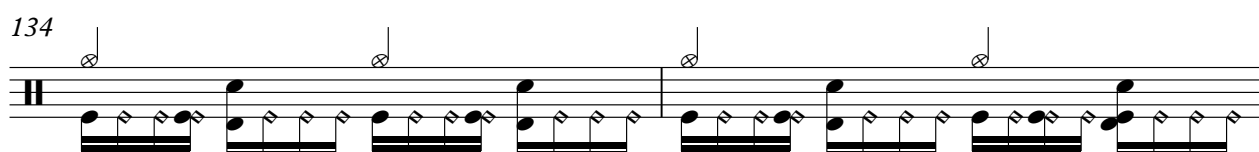

136

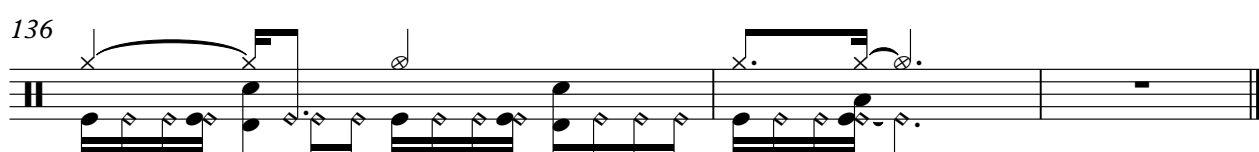

# Flexatone

♩ = 120,000000

17

22

27

32

37

41

44

47

50

55

V.S.

60

64

69

74

77

79

81

**16**

99

104

109

113

119

123

125

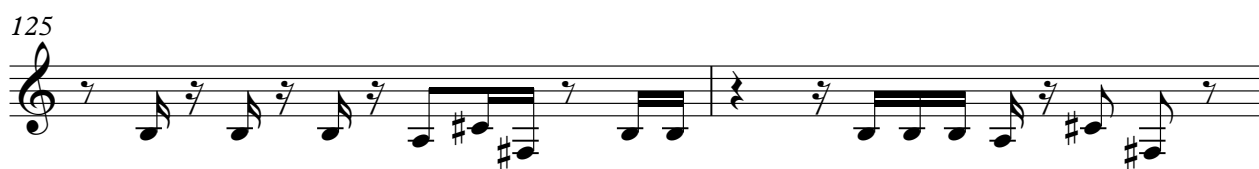

127

129

8

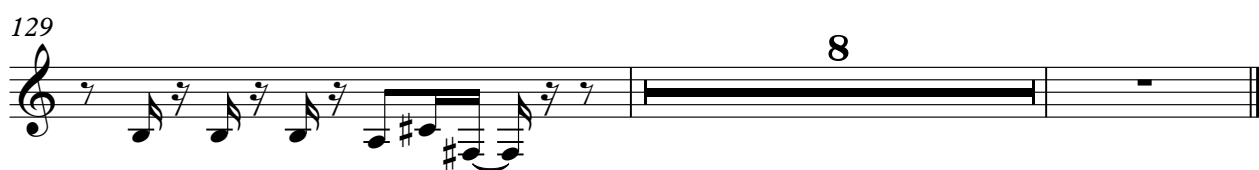

# Jazz Guitar

♩ = 120,000000

9

12

14

16

18

20

22

24

26

28

V.S.

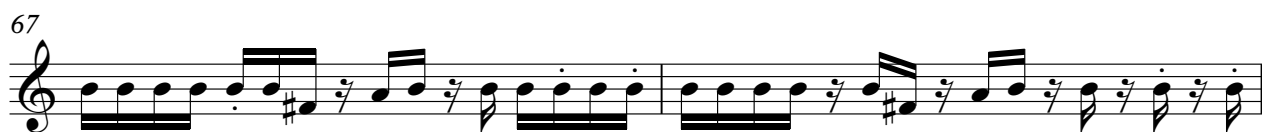

V.S.

71

73

75

77

79

82

8

92

94

96

98

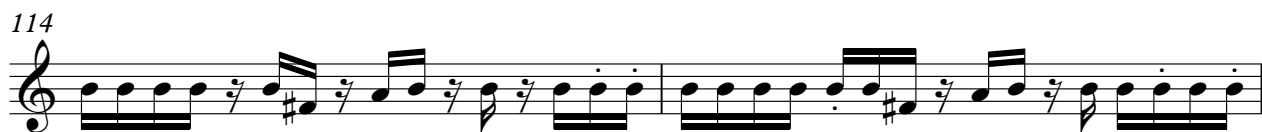
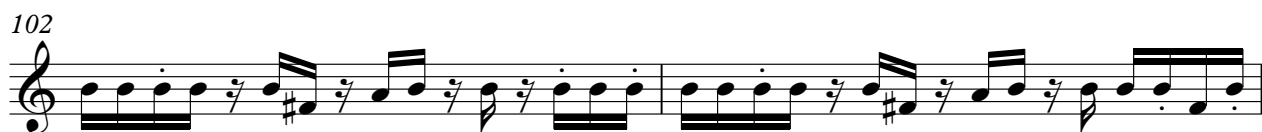

V.S.

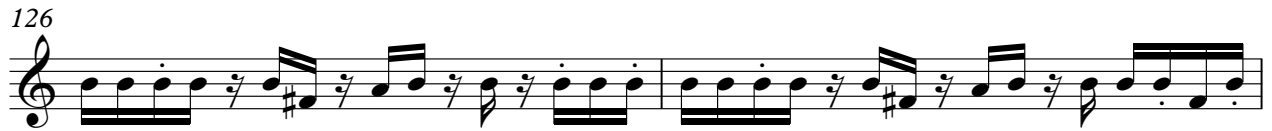
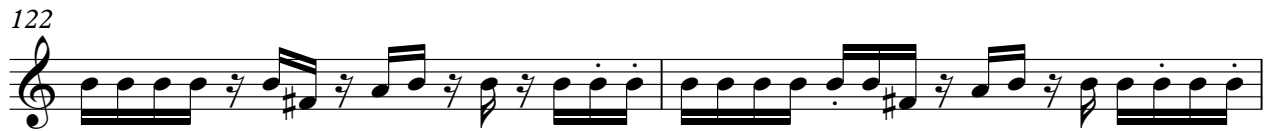

# Electric Bass

♩ = 120,000000

4

7

10

13

16

19

22

25

28

V.S.

31

34

37

40

43

46

49

52

55

58

61

64

67

70

73

76

79

82

84

86

V.S.

88

91

94

97

100

103

106

109

112

115

118

121

124

127

130

132

134

136

Electric Piano

♩ = 120,000000

9

15

22

28

34

40

48

55

62

V.S.

68

75

82

8

95

102

108

114

120

127

# Orchestra Hit

♩ = 120,000000

9

14

24

42

47

7

58

7

8

76

81

84

86

88

V.S.

92

97

122

127

131

134

136

# Orchestra Hit

♩ = 120,000000

80

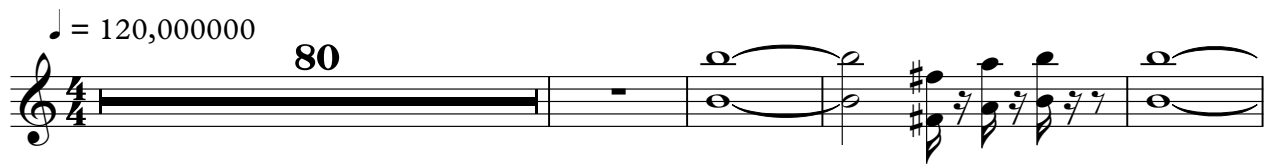

85

89

39

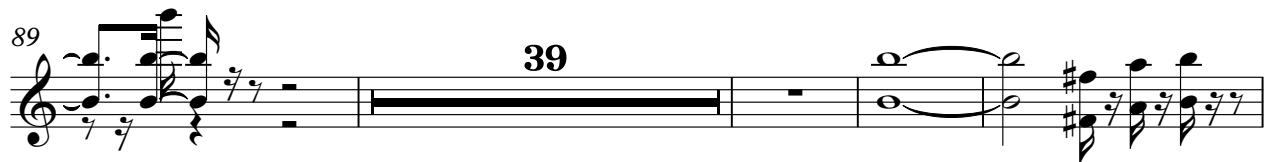

132

135

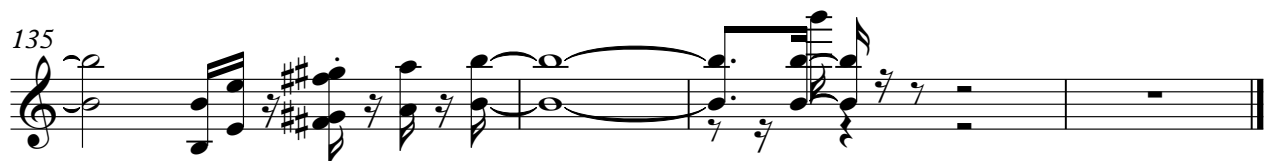

Lead 1 (Square)

$\text{♩} = 120,000000$

**80**

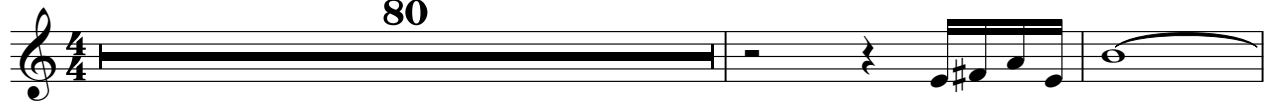

**83**

**86**

**88**

**39**

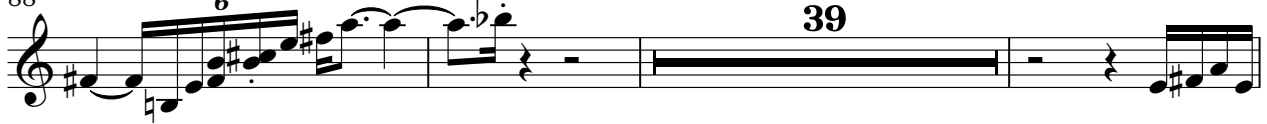

**130**

**134**

**136**

# Lead 1 (Square)

$\text{♩} = 120,000000$

**81**

**84**

**87**

**89**

**40**

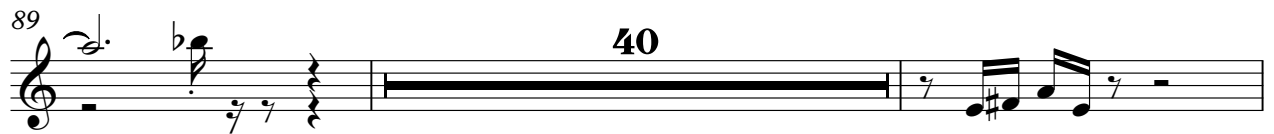

**131**

**134**

**136**

Viola

♩ = 120,000000

5 2

10

14

74

90

94

96

41

Viola

♩ = 120,000000

5 3

10 3 3 3 3 3 3 3 3 3 3 3

13 3 3 3 3 3 3

16 3 3 3 3 3 3 39

57 7 24

90 3 3 3 3 3 3 3 3 3 3 3

93 3 3 3 3 3 3

96 3 3 3 3 3 3 15

113 23