

♩ = 120,000000

5

Perc.

J. Gtr.

Pad 3

8

Perc.

J. Gtr.

Pad 3

11

Perc.

J. Gtr.

Org.

S. Bass

Orch. Hit

Pad 3

14

Perc.

Org.

S. Bass

Orch. Hit

Pad 3

17

Perc.

S. Bass

FM

Pad 3

19

Perc.

S. Bass

FM

21

Shan. Perc. S. Bass FM Pad 3

23

Shan. Perc. S. Bass Pad 3

25

Shan. Perc. S. Bass Pad 3

27

Shan.

Perc.

S. Bass

Pad 3

29

Shan.

Perc.

J. Gtr.

S. Bass

Pad 3

FX 5

31

Shan.
Perc.
J. Gtr.
S. Bass
Pad 3
FX 5

33

Shan.
Perc.
J. Gtr.
S. Bass
Pad 3
FX 5

35

Shan. Perc. J. Gtr. S. Bass Pad 3 FX 5

37

Shan. Perc. J. Gtr. S. Bass Lead 8 Pad 3 FX 5

39

Shan.
Perc.
J. Gtr.
S. Bass
Lead 8
Pad 3
FX 5

41

Shan.
Perc.
J. Gtr.
S. Bass
Lead 8
Pad 3
FX 5

43

Shan.
Perc.
J. Gtr.
S. Bass
Lead 8
Pad 3
FX 5

45

Shan.
Perc.
J. Gtr.
S. Bass
Orch. Hit
Pad 3

47

Shan.
Perc.
J. Gtr.
S. Bass
FM

49

Shan.
Perc.
J. Gtr.
S. Bass
FM
Orch. Hit
Pad 3

51

Shan.
Perc.
J. Gtr.
S. Bass
Pad 3

53

Shan.
Perc.
J. Gtr.
S. Bass
Orch. Hit
Pad 3

55

Shan.

Perc.

J. Gtr.

S. Bass

Pad 3

57

Shan.

Perc.

J. Gtr.

S. Bass

Orch. Hit

Pad 3

FX 5

59

Shan. Perc. J. Gtr. S. Bass Pad 3 FX 5

61

Shan. Perc. J. Gtr. S. Bass Pad 3 FX 5

63

Shan. Perc. J. Gtr. S. Bass Pad 3 FX 5

65

Shan. Perc. J. Gtr. S. Bass Orch. Hit Lead 8 Pad 3 FX 5

67

Shan.

Perc.

J. Gtr.

S. Bass

Orch. Hit

Lead 8

Pad 3

FX 5

69

Shan.

Perc.

J. Gtr.

S. Bass

Orch. Hit

Lead 8

Pad 3

FX 5

71

Shan.
Perc.
J. Gtr.
S. Bass
Orch. Hit
Lead 8
Pad 3
FX 5

73

Shan.
Perc.
S. Bass
Orch. Hit
Pad 3
FX 5

75

Shan.
Perc.
S. Bass
Orch. Hit
Pad 3
FX 5

77

Shan.
Perc.
S. Bass
Orch. Hit
Pad 3

80

Shan. Perc. S. Bass Orch. Hit Pad 3

82

Shan. Perc. S. Bass Orch. Hit Pad 3 FX 5

84

Shan.

Perc.

J. Gtr.

S. Bass

Orch. Hit

Pad 3

FX 5

86

Shan.

Perc.

J. Gtr.

S. Bass

Pad 3

88

Shan. Perc. J. Gtr. S. Bass Orch. Hit Pad 3

90

Shan. Perc. J. Gtr. S. Bass Pad 3

92

Shan.
Whist.
Perc.
J. Gtr.
S. Bass
Orch. Hit
Pad 3
FX 5

94

Shan.
Whist.
Perc.
J. Gtr.
S. Bass
Pad 3
FX 5

96

Shan.

Whist.

Perc.

J. Gtr.

S. Bass

Pad 3

FX 5

98

Shan.

Whist.

Perc.

J. Gtr.

S. Bass

Pad 3

FX 5

100

Shan.

Whist.

Perc.

J. Gtr.

S. Bass

Orch. Hit

Lead 8

Pad 3

FX 5

102

Shan.

Perc.

J. Gtr.

S. Bass

Orch. Hit

Lead 8

Pad 3

FX 5

104

Shan.

Perc.

J. Gtr.

S. Bass

Orch. Hit

Lead 8

Pad 3

FX 5

106

Shan.
Perc.
J. Gtr.
S. Bass
Orch. Hit
Lead 8
Pad 3
FX 5

108

Shan.
Perc.
S. Bass
Orch. Hit
Pad 3
FX 5

110

Shan.

Perc.

J. Gtr.

S. Bass

Orch. Hit

Lead 8

Pad 3

FX 5

112

Shan.

Perc.

J. Gtr.

S. Bass

Orch. Hit

Lead 8

Pad 3

FX 5

114

Shan.

Perc.

J. Gtr.

S. Bass

Orch. Hit

Lead 8

Pad 3

FX 5

118

Shan.
Perc.
J. Gtr.
Shami.
E. Bass
S. Bass
Orch. Hit
Pad 3
FX 5

120

Perc.
J. Gtr.
Shami.
E. Bass
S. Bass
FX 5

122

Shan.
Perc.
J. Gtr.
Shami.
E. Bass
Org.
S. Bass

124

Perc.
J. Gtr.
Shami.
E. Bass
Org.
S. Bass

126

Perc.

J. Gtr.

Shami.

E. Bass

Org.

S. Bass

128

Perc.

J. Gtr.

Shami.

E. Bass

Org.

S. Bass

130

Shan.

Perc.

J. Gtr.

Shami.

E. Bass

Org.

S. Bass

FX 5

132

134

136

Perc.

J. Gtr.

Shami.

E. Bass

Org.

S. Bass

138

Shan.

Perc.

J. Gtr.

Shami.

E. Bass

Org.

S. Bass

FX 5

140

142

144

Musical score for Perc., J. Gtr., Shami, E. Bass, Org., S. Bass, and FX 5. The score is written for two systems. The first system includes Perc., J. Gtr., Shami, and E. Bass. The second system includes Org., S. Bass, and FX 5. The Perc. part features a complex rhythmic pattern with accents. The J. Gtr. part has a melodic line with slurs. The Shami part consists of rhythmic patterns with slurs. The E. Bass part has a melodic line with slurs. The Org. part has a melodic line with slurs. The S. Bass part has a rhythmic pattern with slurs. The FX 5 part has a melodic line with slurs.

146

Whist.

Perc.

J. Gtr.

Shami.

E. Bass

Org.

S. Bass

FX 5

148

Whist.

Perc.

J. Gtr.

Shami.

E. Bass

Org.

S. Bass

150

Whist.

Perc.

J. Gtr.

Shami.

E. Bass

Org.

S. Bass

152

Whist.

Perc.

J. Gtr.

Shami.

E. Bass

Org.

S. Bass

154

Whist.

Perc.

J. Gtr.

Shami.

E. Bass

Org.

S. Bass

156

Whist.

Perc.

J. Gtr.

Shami.

E. Bass

Org.

S. Bass

158

Whist.

Perc.

J. Gtr.

Shami.

E. Bass

Org.

S. Bass

160 45

Whist.

Perc.

J. Gtr.

Shami.

E. Bass

Org.

S. Bass

162

Whist.

Perc.

J. Gtr.

Shami.

E. Bass

Org.

S. Bass

Orch. Hit

Shanai

♩ = 120,000000

21

24

27

30

33

36

40

44

48

52

V.S.

55

58

61

64

68

72

76

80

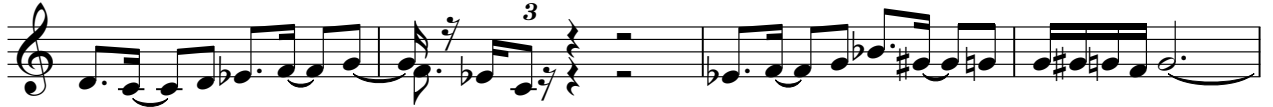

84

87

90

4

Shanai

138

2

142

20

33

36

39

42

45

48

51

54

57

60

Percussion

63

66

69

72

75

78

81

84

87

90

V.S.

93

96

99

102

105

108

111

114

117

120

123

126

129

132

135

138

141

144

147

150

V.S.

Percussion

153

156

159

161

Jazz Guitar

♩ = 120,000000

29

31

33

35

37

39

41

43

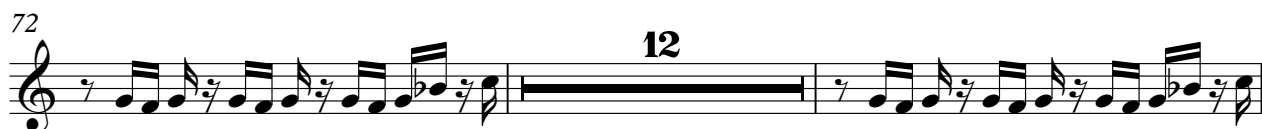

V.S.

142

144

146

148

150

152

154

156

158

160

Jazz Guitar

♩ = 120,000000

3

6

9

11

152

Shamisen

♩ = 120,000000

117

120

124

128

132

136

140

144

148

152

V.S.

156

160

Electric Bass

♩ = 120,000000

118

V.S.

Electric Bass

138

140

142

144

146

148

150

152

154

156

158 Electric Bass 3

160

162

Organ

♩ = 120,000000

11

11

15

107

107

125

129

133

137

V.S.

Organ

141

145

152

159

42

45

48

51

54

57

60

63

66

69

72

75

79

83

86

89

92

95

98

101

V.S.

140

144

148

152

156

160

FM Synth

♩ = 120,000000

16

20

25

25

47

114

Orchestra Hit

♩ = 120,000000

11

15 30 3

50 3 3 8

66 2

71

76

83 3

89 3 8

102 2

107

2

Orchestra Hit

111

2

116

119

43

Lead 8 (Bass + Lead)

♩ = 120,000000

37

40

42

44 **21**

67

69

71 **28**

Lead 8 (Bass + Lead)

101

103

105

107

112

114

116

117

Pad 3 (Polysynth)

♩ = 120,000000

77

83

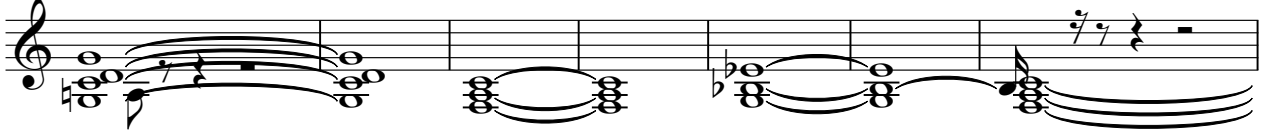

90

99

106

110

116

FX 5 (Brightness)

♩ = 120,000000

28

33

2

40

2

13

57

63

2

2

71

77

5

7

92

98

2

103

2

108

112

118

131

140

144

146