

Monica - For You I Will

♩ = 72,000031

Staff-6

Staff-2

Electric Piano

Staff-3

Vocal

Right Hand

Left Hand

Staff-1

6

Staff-6

Staff-2

E. Pno.

Staff-3

Vocal

Right Hand

Left Hand

Staff-1

10

Staff-6  
Staff-2  
E. Pno.  
Staff-3  
Vocal  
Right Hand  
Left Hand  
Staff-1

14

Staff-6  
Staff-2  
B.  
E. Pno.  
Staff-4  
Staff-5  
Staff-3  
Vocal  
Right Hand  
Left Hand  
Staff-1

19

Staff-6

Staff-2

B.

E. Pno.

Staff-4

Staff-5

Staff-3

Vocal

Right Hand

Left Hand

Staff-1

24

Staff-6  
Staff-2  
B.  
E. Pno.  
Staff-4  
Staff-5  
Staff-3  
Vocal  
Right Hand  
Left Hand  
Staff-1

28

Staff-6  
Staff-2  
E. Pno.  
Staff-3  
Vocal  
Right Hand  
Left Hand  
Staff-1

32

Staff-6

Staff-2

E. Pno.

Staff-3

Vocal

Right Hand

Left Hand

Staff-1

36

Staff-6

Staff-2

B.

E. Pno.

Staff-4

Staff-5

Staff-3

Vocal

Right Hand

Left Hand

Staff-1

41

Staff-6

Staff-2

B.

E. Pno.

Staff-4

Staff-5

Staff-3

Vocal

Right Hand

Left Hand

Staff-1

45

Staff-6

Staff-2

E. Pno.

Staff-3

Vocal

Right Hand

Left Hand

Staff-1

49 7

Staff-6

Staff-2

E. Pno.

Staff-3

Vocal

Right Hand

Left Hand

Staff-1

53

Staff-6

Staff-2

E. Pno.

Staff-3

Vocal

Right Hand

Left Hand

Staff-1

58

Staff-6  
Staff-2  
E. Pno.  
Staff-3  
Vocal  
Right Hand  
Left Hand  
Staff-1

63

Staff-6  
Staff-2  
E. Pno.  
Staff-3  
Vocal  
Right Hand  
Left Hand  
Staff-1

68

Staff-6  
Staff-2  
E. Pno.  
Staff-3  
Vocal  
Right Hand  
Left Hand  
Staff-1

71

Staff-6  
Staff-2  
E. Pno.  
Staff-3  
Vocal  
Right Hand  
Left Hand  
Staff-1

# Monica - For You I Will

Staff-6

♩ = 72,000031

4

8

12

16

20

24

28

32

36

40

Copyright © 1997 JLS MUSIC, Inc. All Rights Reserved

V.S.

44

48

52

56

60

64

68

71

Monica - For You I Will

Staff-2

♩ = 72,000031

6

11

16

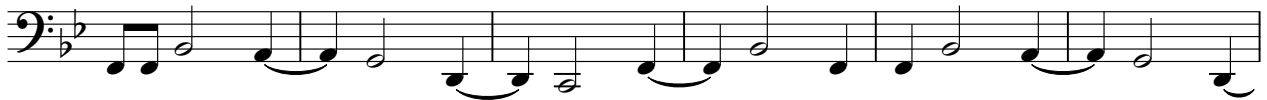

22

27

32

37

43

48

Copyright © 1997 JLS MUSIC, Inc. All Rights Reserved

V.S.

52

57

62

68

71

# Monica - For You I Will

Bass

♩ = 72,000031

**15**

20

25

**11**

41

45

**17** **13**

# Monica - For You I Will

Electric Piano

♩ = 72,000031

7

13

19

25

31

37

43

49

55

61

66

71

# Monica - For You I Will

Staff-4

♩ = 72,000031

15

20

25

11

41

44

17

62

13

Copyright © 1997 JLS MUSIC, Inc. All Rights Reserved

Monica - For You I Will

Staff-5

♩ = 72,000031

15

20

25

11

41

44

17

62

13

Copyright © 1997 JLS MUSIC, Inc. All Rights Reserved

Staff-3

Monica - For You I Will

♩ = 72,000031

4

7

10

13

16

20

22

Copyright © 1997 JLS MUSIC, Inc. All Rights Reserved

25

28

31

34

37

41

45

48

51

55

58

62

66

70

72

# Monica - For You I Will

Vocal

♩ = 72,000031

4

8

11

14

18

22

26

29

32

35

Copyright © 1997 JLS MUSIC, Inc. All Rights Reserved

V.S.

39

43

47

50

54

58

62

66

70

72

# Monica - For You I Will

Right Hand

♩ = 72,000031

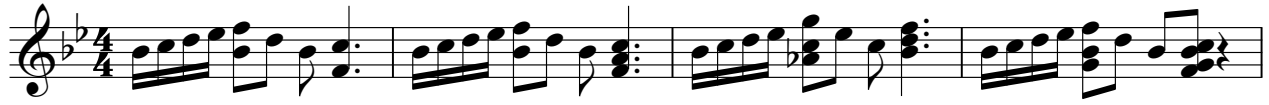

Copyright © 1997 JLS MUSIC, Inc. All Rights Reserved

V.S.

35

38

42

45

48

51

55

58

62

66

Right Hand

70

72

# Monica - For You I Will

Left Hand

♩ = 72,000031

6

11

16

22

27

32

37

43

48

Copyright © 1997 JLS MUSIC, Inc. All Rights Reserved

V.S.

52

57

62

68

71

# Monica - For You I Will

Staff-1

♩ = 72,000031

7

13

19

25

31

37

43

49

55

Copyright © 1997 JLS MUSIC, Inc. All Rights Reserved

V.S.

61

66

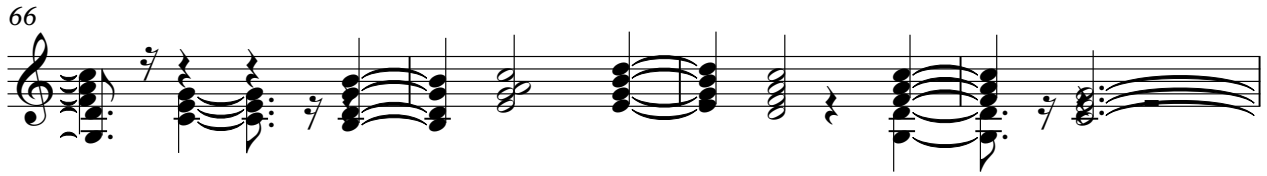

70

