

Morris Albert - Feelings

♩ = 80,000000

Fr.horns

Drums

Melody

Ac.Guit

Bass

Choir

♩ = 80,000000

Strings

Melody

Ac.Guit

2

Melody

Ac. Guit

7

3

3

Drums

Melody

Ac. Guit

Bass

Strings

10

Drums

Melody

Ac. Guit

Bass

Strings

13

3

3

16

Drums

Melody

Ac.Guit

Bass

Strings

19

Drums

Melody

Ac.Guit

Bass

Strings

Drums

Melody

Ac.Guit

Bass

Strings

Drums

Melody

Ac.Guit

Bass

Strings

26

28

31

Drums

Melody

Ac.Guit

Bass

Strings

33

Drums

Melody

Ac.Guit

Bass

Strings

36

Fr.horns
Drums
Melody
Ac.Guit
Bass
Strings

39

Fr.horns
Drums
Melody
Ac.Guit
Bass
Strings

42

Fr.horns

Drums

Melody

Ac.Guit

Bass

Strings

44

Drums

Melody

Ac.Guit

Bass

Choir

Strings

46

Drums

Melody

Ac. Guit

Bass

Choir

Strings

47

Drums

Melody

Ac. Guit

Bass

Choir

Strings

51

Fr. horns

Drums

Melody

Ac. Guit

Bass

Choir

Strings

54

Fr.horns

Drums

Melody

Ac.Guit

Bass

Choir

Strings

56

Fr.horns

Drums

Melody

Ac.Guit

Bass

Choir

Strings

58

Fr.horns

Drums

Melody

Ac.Guit

Bass

Choir

Strings

60

62

64

Drums

Melody

Ac. Guit

Bass

Choir

Strings

66

Drums

Melody

Ac. Guit

Bass

Choir

Strings

68

Drums

Melody

Ac. Guit

Bass

Choir

Strings

70

Drums

Melody

Ac. Guit

Bass

Choir

Strings

Drums

Melody

Ac.Guit

Bass

Choir

Strings

Fr.horns

Morris Albert - Feelings

♩ = 80,000000

35

42

8

55

16

Morris Albert - Feelings

Drums

♩ = 80,000000

11

17

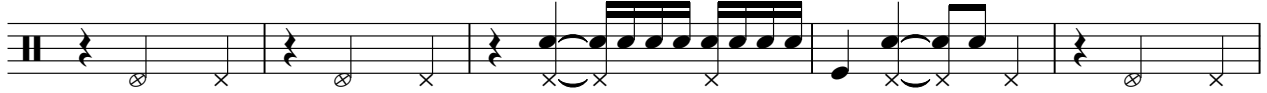

22

28

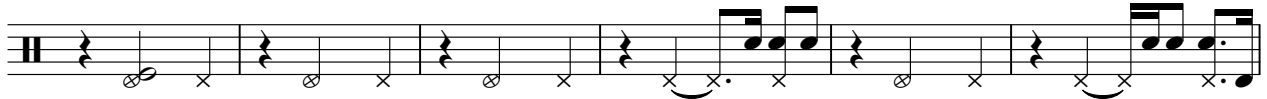

34

39

43

47

51

56

V.S.

2

Drums

60

65

69

72

Morris Albert - Feelings

Melody

♩ = 80,000000

8

14

20

25

31

37

41

46

49

2

Melody

52

56

61

65

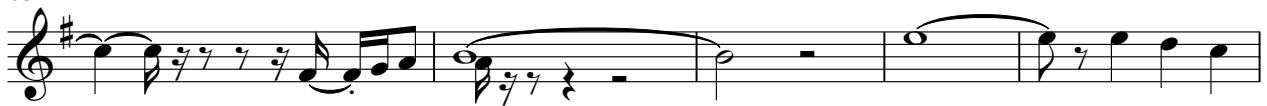

70

Morris Albert - Feelings

Ac.Guit

♩ = 80,000000

5

8

11

14

17

20

23

26

28

V.S.

63

66

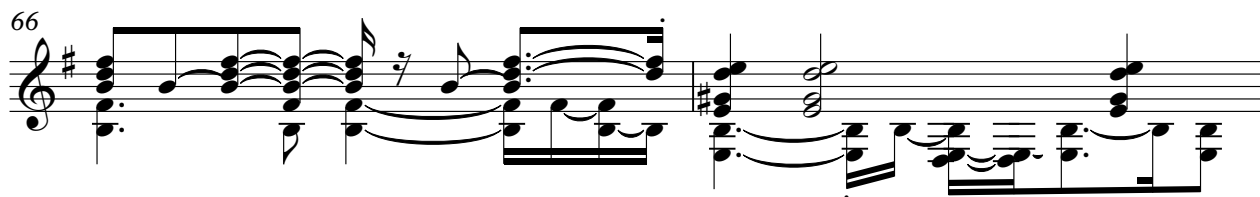

68

71

Morris Albert - Feelings

Bass

♩ = 80,000000

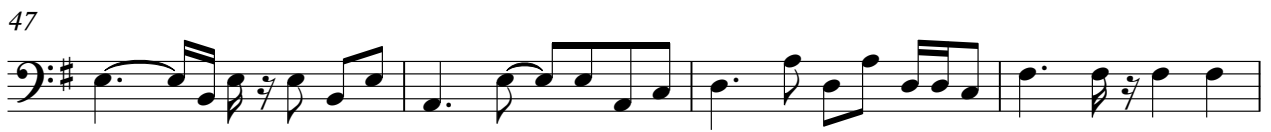

V.S.

56

61

65

69

72

Choir

Morris Albert - Feelings

♩ = 80,000000

43

49

57

64

69

2

Morris Albert - Feelings

Strings

♩ = 80,000000

11

19

27

35

40

44

48

52

56

60

V.S.

2

Strings

65

70
