

Major Harris - Sideshow

4.0"
2.1,00
Sideshow (Major Harris) - MIDI by Chartchai Meesangnin

♩ = 60,999973

♩ = 60,999973

Sequenced by ChartChai MeeSangNin (jeridu@geocities.com).

4

Kick Drum 1

Shaker

Music Box

Jazz Guitar

Bass

Aahs

String Section

7

Kick Drum 1

Shaker

Music Box

Jazz Guitar

Bass

Aahs

String Section

10

Melody

Snare Drum 1

Kick Drum 1

Pedal High Hat

Shaker

Mid Tom 2

Music Box

Piano

Jazz Guitar

Bass

Aahs

Brass

String Section

13

Clarinet

Melody

Snare Drum 1

Kick Drum 1

Pedal High Hat

Piano

Jazz Guitar

Bass

String Section

15

Clarinet

Melody

Snare Drum 1

Kick Drum 1

Pedal High Hat

Piano

Jazz Guitar

Bass

Brass

String Section

17

Clarinet

Melody

Snare Drum 1

Kick Drum 1

Pedal High Hat

Piano

Jazz Guitar

Bass

String Section

19

Melody

Snare Drum 1

Kick Drum 1

Pedal High Hat

Piano

Jazz Guitar

Bass

Aahs

String Section

21

Clarinet

Melody

Snare Drum 1

Kick Drum 1

Pedal High Hat

Mid Tom 2

Music Box

Jazz Guitar

Bass

Brass

String Section

23

Melody

Snare Drum 1

Kick Drum 1

Pedal High Hat

Piano

Jazz Guitar

Bass

Brass

String Section

Detailed description of the musical score: The score is for measures 23 and 24. The Melody part is in treble clef with a key signature of two flats (B-flat major) and a 4/4 time signature. It features a melodic line with eighth and sixteenth notes, including some grace notes. The Snare Drum 1 part uses a single-stroke snare pattern. The Kick Drum 1 part uses a pattern of eighth notes. The Pedal High Hat part uses a steady eighth-note pattern. The Piano part is in grand staff, featuring chords and melodic fragments. The Jazz Guitar part is in treble clef, playing chords. The Bass part is in bass clef, playing a simple line. The Brass part is in treble clef, playing a short phrase. The String Section part is in grand staff, playing sustained chords.

25

Clarinet

Melody

Snare Drum 1

Kick Drum 1

Pedal High Hat

Jazz Guitar

Bass

Brass

String Section

27

Melody

Snare Drum 1

Kick Drum 1

Pedal High Hat

Piano

Jazz Guitar

Bass

Brass

String Section

29

Clarinet

Melody

Snare Drum 1

Kick Drum 1

Pedal High Hat

Piano

Jazz Guitar

Bass

Aahs

String Section

31

Clarinet

Melody

Snare Drum 1

Kick Drum 1

Pedal High Hat

Music Box

Piano

Jazz Guitar

Bass

Aahs

String Section

33

35

Clarinet

Melody

Snare Drum 1

Kick Drum 1

Pedal High Hat

Piano

Jazz Guitar

Bass

Aahs

String Section

37

Clarinet

Melody

Snare Drum 1

Kick Drum 1

Snare Drum 2

Low Tom 2

Pedal High Hat

Music Box

Piano

Jazz Guitar

Bass

Aahs

String Section

39

Clarinet

Melody

Snare Drum 1

Kick Drum 1

Pedal High Hat

Piano

Jazz Guitar

Bass

Aahs

String Section

41

Clarinet

Melody

Snare Drum 1

Kick Drum 1

Pedal High Hat

Music Box

Piano

Jazz Guitar

Bass

Aahs

Brass

String Section

43

Melody

Snare Drum 1

Kick Drum 1

Pedal High Hat

Piano

Jazz Guitar

Bass

Brass

String Section

Detailed description of the musical score: The score is for measures 43 and 44 in a 4/4 time signature with one flat in the key signature. The Melody part (treble clef) starts with a quarter rest, followed by eighth notes G4, F4, E4, D4, and a quarter note C4. The Snare Drum 1 part (percussion clef) has quarter notes on measures 43 and 44. The Kick Drum 1 part (percussion clef) has quarter notes on measures 43 and 44. The Pedal High Hat part (percussion clef) has a continuous eighth-note pattern. The Piano part (treble clef) has a whole note chord of G4, Bb4, and D5 in measure 43, followed by a quarter note G4 and a quarter note F4 in measure 44. The Jazz Guitar part (treble clef) has a quarter note chord of G4, Bb4, and D5 in measure 43, followed by quarter notes G4, Bb4, and D5 in measure 44. The Bass part (bass clef) has a quarter note G2, a quarter note Bb2, and a quarter note D3 in measure 43, followed by a quarter note G2, a quarter note Bb2, and a quarter note D3 in measure 44. The Brass part (treble clef) has a quarter note G4 and a quarter note Bb4 in measure 43, followed by a whole rest in measure 44. The String Section part (treble clef) has a quarter note chord of G4, Bb4, and D5 in measure 43, followed by a quarter note chord of G4, Bb4, and D5 in measure 44.

45

Clarinet

Melody

Snare Drum 1

Kick Drum 1

Pedal High Hat

Jazz Guitar

Bass

Brass

String Section

47

Melody

Snare Drum 1

Kick Drum 1

Pedal High Hat

Piano

Jazz Guitar

Bass

Brass

String Section

49

Clarinet

Melody

Snare Drum 1

Kick Drum 1

Pedal High Hat

Piano

Jazz Guitar

Bass

Aahs

String Section

51

Clarinet

Melody

Snare Drum 1

Kick Drum 1

Pedal High Hat

Mid Tom 2

Music Box

Piano

Jazz Guitar

Bass

Aahs

Brass

String Section

54

Melody

Snare Drum 1

Kick Drum 1

Pedal High Hat

Piano

Jazz Guitar

Bass

Brass

String Section

56

Clarinet

Melody

Snare Drum 1

Kick Drum 1

Pedal High Hat

Jazz Guitar

Bass

Brass

String Section

58

Melody

Snare Drum 1

Kick Drum 1

Pedal High Hat

Piano

Jazz Guitar

Bass

Brass

String Section

 - **Melody**: Written in a treble clef with a key signature of one flat (B-flat). It features a melodic line with eighth and sixteenth notes, including rests and ties.
 - **Piano**: Written in a grand staff (treble and bass clefs). It features a complex harmonic accompaniment with chords and moving lines.
 - **Jazz Guitar**: Written in a treble clef. It features a series of chords, primarily triads and dyads, with a key signature of one flat.
 - **Bass**: Written in a bass clef. It features a simple bass line with quarter and eighth notes.
 - **Brass**: Written in a treble clef. It shows a few notes in the first measure, followed by rests for the remainder of the page.
 - **String Section**: Written in a grand staff. It features a series of chords, primarily triads and dyads, with a key signature of one flat.

60

Clarinet

Melody

Snare Drum 1

Kick Drum 1

Pedal High Hat

Piano

Jazz Guitar

Bass

Aahs

String Section

62

Clarinet

Melody

Snare Drum 1

Kick Drum 1

Pedal High Hat

Music Box

Piano

Jazz Guitar

Bass

Aahs

String Section

64

Clarinet

Melody

Snare Drum 1

Kick Drum 1

Pedal High Hat

Mid Tom 2

Music Box

Piano

Jazz Guitar

Bass

Aahs

String Section

66

Clarinet

Melody

Snare Drum 1

Kick Drum 1

Pedal High Hat

Piano

Jazz Guitar

Bass

Aahs

String Section

68

Clarinet

Melody

Snare Drum 1

Kick Drum 1

Snare Drum 2

Low Tom 2

Pedal High Hat

Music Box

Piano

Jazz Guitar

Bass

Aahs

String Section

Detailed description of the musical score: The score is for measures 68-71. The Clarinet part plays a melodic line in the first measure, then rests. The Melody part has a complex line with eighth and sixteenth notes. The Snare Drum 1 part has a pattern of quarter notes and eighth notes. The Kick Drum 1 part has a pattern of quarter notes. The Snare Drum 2 part has a pattern of quarter notes. The Low Tom 2 part has a pattern of quarter notes. The Pedal High Hat part has a pattern of eighth notes. The Music Box part plays a melodic line in the first measure, then rests. The Piano part has a pattern of quarter notes. The Jazz Guitar part has a pattern of chords. The Bass part has a pattern of quarter notes. The Aahs part has a pattern of quarter notes. The String Section part has a pattern of chords.

70

Clarinet

Melody

Snare Drum 1

Kick Drum 1

Pedal High Hat

Piano

Jazz Guitar

Bass

Aahs

String Section

72

Clarinet

Melody

Snare Drum 1

Kick Drum 1

Snare Drum 2

Low Tom 2

Pedal High Hat

Music Box

Piano

Jazz Guitar

Bass

Aahs

String Section

3

74

Clarinet

Snare Drum 1

Kick Drum 1

Pedal High Hat

Music Box

Piano

Jazz Guitar

Bass

Aahs

String Section

76

Clarinet

Melody

Snare Drum 1

Kick Drum 1

Snare Drum 2

Low Tom 2

Pedal High Hat

Music Box

Piano

Jazz Guitar

Bass

Aahs

String Section

78

Clarinet

Melody

Snare Drum 1

Kick Drum 1

Pedal High Hat

Piano

Jazz Guitar

Bass

Aahs

String Section

80

Clarinet

Melody

Snare Drum 1

Kick Drum 1

Snare Drum 2

Low Tom 2

Pedal High Hat

Music Box

Piano

Jazz Guitar

Bass

Aahs

String Section

Detailed description of the musical score: The score is for page 38, measures 80 and 81. It features a variety of instruments. The Clarinet and Music Box play a simple melody of four notes: G4, A4, Bb4, and A4. The Melody part has a more complex line with eighth and sixteenth notes, including a triplet in measure 81. The Snare Drum 1 part has a pattern of quarter notes and eighth notes. The Kick Drum 1 part has a steady quarter-note pulse. Snare Drum 2 and Low Tom 2 have sparse, occasional hits. The Pedal High Hat provides a consistent rhythmic accompaniment with 'x' marks. The Piano part has a few notes in measure 81, including a sharp sign. The Jazz Guitar part consists of chords, some with a flat sign. The Bass part has a simple line of notes, including a sharp sign. The Aahs part has a few notes, including a sharp sign. The String Section part has a few notes, including a flat sign.

82

Clarinet

Melody

Snare Drum 1

Kick Drum 1

Pedal High Hat

Piano

Jazz Guitar

Bass

Aahs

String Section

84

Clarinet

Melody

Snare Drum 1

Kick Drum 1

Snare Drum 2

Low Tom 2

Pedal High Hat

Music Box

Piano

Jazz Guitar

Bass

Aahs

String Section

86

Melody

Snare Drum 1

Kick Drum 1

Pedal High Hat

Piano

Jazz Guitar

Bass

Aahs

String Section

87

Melody

Snare Drum 1

Kick Drum 1

Pedal High Hat

Piano

Jazz Guitar

Bass

Aahs

String Section

Clarinet Major Harris - Sideshow

♩ = 60,999973 ♩ = 60,999973

8 18 25 32 40 46 53 60 65

Sequenced by ChartChai MeeSangNin (jeridu@geocities.com).

2

Clarinet

71

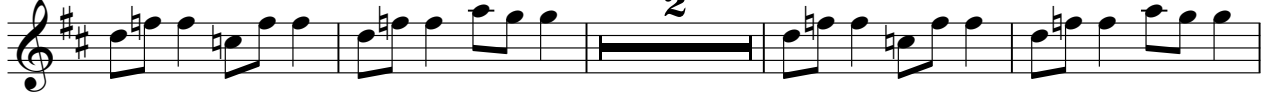

77

83

Major Harris - Sideshow

Melody

♩ = 60,999973 ♩ = 60,999973

8 3

15

19

23

27

31

35

38

40

Sequenced by ChartChai MeeSangNin (jeridu@geocities.com).

V.S.

80

83

86

Snare Drum 1

Major Harris - Sideshow

♩ = 60,999973 ♩ = 60,999973

2 **2** **3** **3**

11

18

24

30

36

42

48

54

60

Sequenced by ChartChai MeeSangNin (jeridu@geocities.com).

V.S.

66

72

78

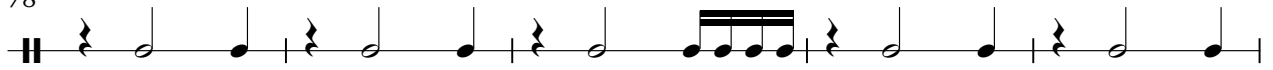

83

Kick Drum 1

Major Harris - Sideshow

♩ = 60,999973 ♩ = 60,999973

2

5

8

11

15

19

23

27

31

35

Sequenced by ChartChai MeeSangNin (jeridu@geocities.com).

V.S.

2

Kick Drum 1

39

42

47

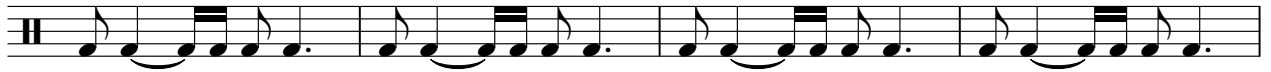

51

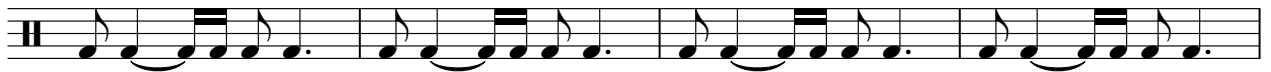

55

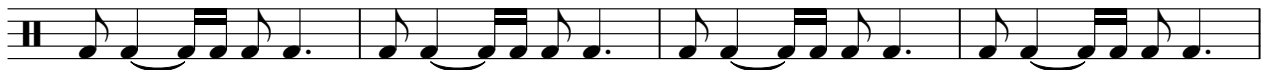

59

63

67

71

75

79

83

86

Snare Drum 2 Major Harris - Sideshow

♪ = 60,999973 ♪ = 60,999973

2 2 3 3

11

26 4

42

25 3

73

3 3

81

3 4

Sequenced by ChartChai MeeSangNin (jeridu@geocities.com).

Low Tom 2

Major Harris - Sideshow

♩ = 60,999973 ♩ = 60,999973

2 2 3 3

11

26 7 4

42

25 7 3

73

3 7 3 7

81

3 7 4

Sequenced by ChartChai MeeSangNin (jeridu@geocities.com).

Pedal High Hat Major Harris - Sideshow

♩ = 60,999973 ♩ = 60,999973

2 **2** **3** **3**

11

15

19

23

27

31

35

39

42

Sequenced by ChartChai MeeSangNin (jeridu@geocities.com).

2

Pedal High Hat

43

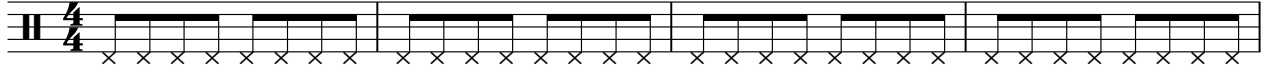

47

51

55

59

63

67

71

75

79

Pedal High Hat

83

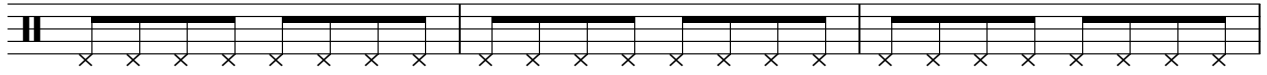

86

Shaker

Major Harris - Sideshow

♩ = 60,999973 ♩ = 60,999973

8

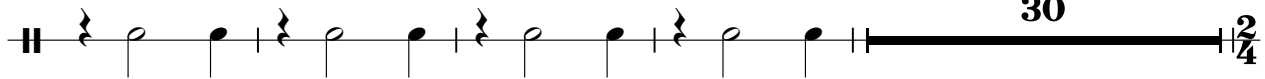

42

Sequenced by ChartChai MeeSangNin (jeridu@geocities.com).

Mid Tom 2

Major Harris - Sideshow

♩ = 60,999973 ♩ = 60,999973

2 2 3 3

11

10 10

34

8 10

54

10 24

Sequenced by ChartChai MeeSangNin (jeridu@geocities.com).

Music Box

Major Harris - Sideshow

♩ = 60,999973 ♩ = 60,999973

2

5

8

11

9

9

32

3

3

41

9

54

9

3

69

3

3

3

75

3

80

3

4

Sequenced by ChartChai MeeSangNin (jeridu@geocities.com).

Piano

Major Harris - Sideshow

♩ = 60,999973 ♩ = 60,999973

8 3 2

16 2

23 2

29 2

35

39

42 2

48

52 2 2

Sequenced by ChartChai MeeSangNin (jeridu@geocities.com).

58

2

65

69

73

77

81

85

Major Harris - Sideshow

♩ = 60,999973 ♩ = 60,999973

2

8

15

21

28

34

41

47

52

58

Sequenced by ChartChai MeeSangNin (jeridu@geocities.com).

V.S.

63

69

75

81

85

Bass

Major Harris - Sideshow

♩ = 60,999973 ♩ = 60,999973

2

8

15

21

27

33

39

45

51

57

Sequenced by ChartChai MeeSangNin (jeridu@geocities.com).

V.S.

2

Bass

63

69

76

82

Major Harris - Sideshow

Aahs

♩ = 60,999973 ♩ = 60,999973

2

8

21

36

42

61

68

75

82

86

Sequenced by ChartChai MeeSangNin (jeridu@geocities.com).

Brass

Major Harris - Sideshow

♩ = 60,999973 ♩ = 60,999973

8 2

17 5 2

28 14 2

47 5

55 2 30

Sequenced by ChartChai MeeSangNin (jeridu@geocities.com).

String Section Major Harris - Sideshow

♩ = 60,999973 ♩ = 60,999973

2

8

16

22

29

36

Sequenced by ChartChai MeeSangNin (jeridu@geocities.com).

V.S.

42

48

54

60

66

72

78

84

Major Harris-Sideshow Major Harris - Sideshow

♩ = 60,999973

4/4

2

3

8

3

31

2/4

4/4

46

Sequenced by ChartChai MeeSangNin (jeridu@geocities.com).