

Manfred Mann - Blinded by the Light

$\text{♩} = 142,000076$

top octaves

Drams

Electric Bass

Rock Organ clicks

3

top octaves

Drams

Rock Organ clicks

5

top octaves

Drams

Rock Organ clicks

7

top octaves

solo voice

Drams

Rock Organ clicks

9

top octaves

solo voice

Drams

Rock Organ clicks

11

top octaves

solo voice

Drams

Rock Organ clicks

13

top octaves

solo voice

Drams

Rock Organ clicks

15

top octaves

solo voice

Drams

Electric Bass

Choir Aahs

Rock Organ clicks

Rock Organ chords

Cello

17

top octaves

solo voice

Drums

Electric Bass

Choir Aahs

Rock Organ clicks

Rock Organ chords

Cello

19

top octaves

solo voice

Drams

Electric Bass

Choir Aahs

Rock Organ clicks

Rock Organ chords

Cello

21

Drams

Electric Bass

Choir Aahs

Rock Organ chords

Cello

23

solo voice

Drums

Electric Bass

Choir Aahs

Rock Organ chords

Cello

25

solo voice

Drums

Electric Bass

Rock Organ chords

27

solo voice

Drams

Electric Bass

Rock Organ chords

29

solo voice

Drams

Electric Bass

Rock Organ chords

31

solo voice

Drams

Electric Bass

Rock Organ chords

33

solo voice

Dramsas

Electric Bass

Rock Organ chords

35

solo voice

Dramsas

Electric Bass

Rock Organ chords

37

solo voice

Dramsas

Electric Bass

Rock Organ chords

39

solo voice

Drums

Lead synth

Electric Bass

Rock Organ chords

Cello

41

Drums

Lead synth

Electric Bass

Rock Organ chords

Cello

43

Drumsa

Lead synth

Electric Bass

Rock Organ chords

Cello

45

Drumsa

Lead synth

Electric Bass

Cello

47

top octaves

solo voice

Drams

Lead synth

Electric Bass

Rock Organ clicks

Cello

49

top octaves

solo voice

Drams

Rock Organ clicks

51

top octaves

solo voice

Dramsas

Rock Organ clicks

53

top octaves

solo voice

Dramsas

Rock Organ clicks

55

top octaves

solo voice

Drams

Electric Bass

Choir Aahs

Rock Organ clicks

Rock Organ chords

Cello

Detailed description of the musical score: The score is for page 13, starting at measure 55. It consists of eight staves. The 'top octaves' staff is in treble clef and contains a complex rhythmic pattern of eighth notes and chords. The 'solo voice' staff is in treble clef and contains a melodic line with some rests. The 'Drams' staff is in a percussion clef and contains a series of 'x' marks. The 'Electric Bass' staff is in bass clef and contains a single note with a long sustain. The 'Choir Aahs' staff is in treble clef and contains a single note with a long sustain. The 'Rock Organ clicks' staff is in treble clef and contains a series of chords with a rhythmic pattern. The 'Rock Organ chords' staff is in treble clef and contains a single chord with a long sustain. The 'Cello' staff is in bass clef and contains a melodic line with a rhythmic pattern.

57

top octaves

solo voice

Drams

Electric Bass

Choir Aahs

Rock Organ clicks

Rock Organ chords

Cello

59

61

top octaves
Dramsas
Electric Bass
Choir Aahs
Rock Organ clicks
Rock Organ chords
Cello

63

top octaves
solo voice
Dramsas
Electric Bass
Rock Organ clicks
Rock Organ chords
Cello

65

solo voice

Drams

Electric Bass

Rock Organ chords

67

solo voice

Drams

Electric Bass

Rock Organ chords

69

solo voice

Drams

Electric Bass

Rock Organ chords

71

solo voice

Dramsas

Electric Bass

Rock Organ chords

73

solo voice

Dramsas

Electric Bass

Rock Organ chords

75

solo voice

Dramsas

Electric Bass

Rock Organ chords

77

solo voice

Drams

Electric Bass

Rock Organ chords

79

solo voice

Drams

Lead synth

Electric Bass

Rock Organ chords

Cello

81

Dramsas
Lead synth
Electric Bass
Rock Organ chords
Cello

83

Dramsas
Lead synth
Electric Bass
Rock Organ chords
Cello

85

Dramsas
Lead synth
Electric Bass
Rock Organ chords
Cello

87

top octaves
solo voice
Dramsas
Lead synth
Electric Bass
Rock Organ clicks
Rock Organ chords
Cello

89

top octaves

solo voice

Drams

Rock Organ clicks

91

top octaves

solo voice

Drams

Rock Organ clicks

93

solo voice

Drams

Electric Bass

97

solo voice

Drams

Electric Bass

101

solo voice

Drams

Electric Bass

Rock Organ chords

106

Drams

Electric Bass

Rock Organ chords

111

Drams

Electric Bass

Rock Organ chords

116

Dramsa

Electric Bass

Rock Organ chords

120

Dramsa

Electric Bass

Rock Organ chords

Manfred Mann - Blinded by the Light

top octaves

♩ = 142,000076

3

5

7

9

11

13

15

17

19

28

48

92

Manfred Mann - Blinded by the Light

solo voice

$\text{♩} = 142,000076$

7

11

15

19

3

25

29

33

37

8

♩ = 142,000076

4

7

10

13

16

19

22

25

28

V.S.

Dramsa

31

34

37

40

43

46

49

52

55

58

61

64

67

70

73

76

79

82

85

88

91

95

101

107

113

119

Manfred Mann - Blinded by the Light

Lead synth

♩ = 142,000076

39

41

43

45

47

32

80

82

84

86

87

36

Electric Bass

Manfred Mann - Blinded by the Light

♩ = 142,000076

14

19

25

30

35

40

45

48

7

56

62

67

72

77

82

87

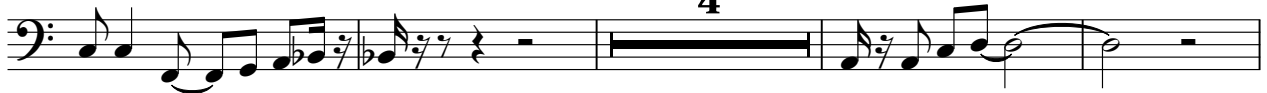

95

102

109

116

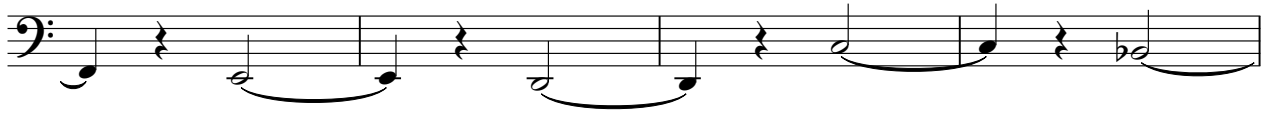

120

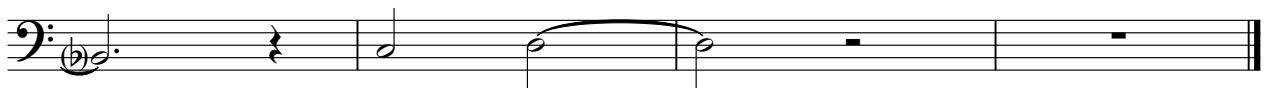

Choir Aahs

Manfred Mann - Blinded by the Light

♩ = 142,000076

15

21

32

56

61

61

Rock Organ clicks

Manfred Mann - Blinded by the Light

♩ = 142,000076

V.S.

Rock Organ clicks

17

19

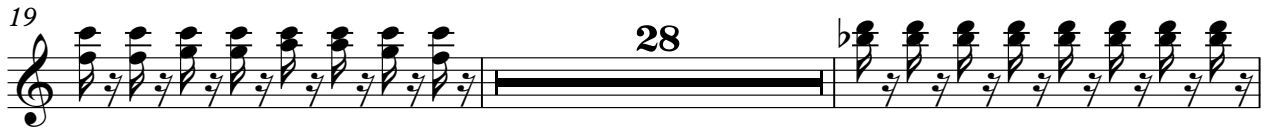

49

51

53

55

57

59

61

63

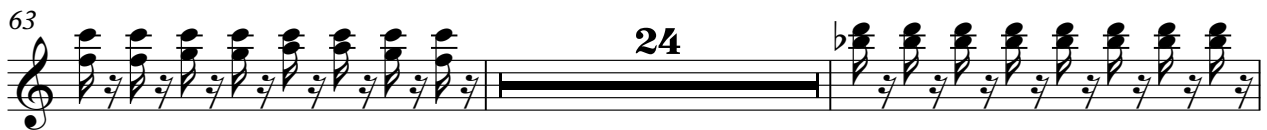

Rock Organ clicks

89

91

♩ = 142,000076

15

22

30

38

56

64

72

80

2

Rock Organ chords

88 **13**

107

114

119

Manfred Mann - Blinded by the Light

Cello

♩ = 142,000076

15

18

20

22

24

16

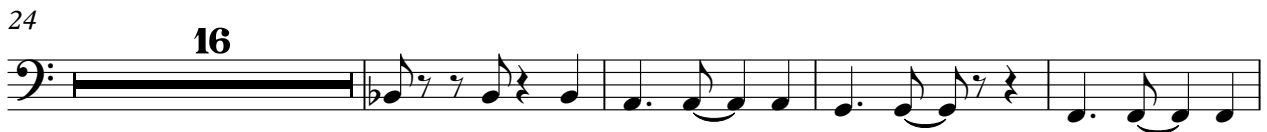

44

8

56

58

60

62

V.S.

