

♩ = 125,000000

Tenor Saxophone

Timpani

Percussion

Tubular Bells

Electric Bass

Rock Organ

Rock Organ

Rock Organ

Bandoneon

♩ = 125,000000

Orchestra Hit

Solo

4

7

10

Ten. Sax.

Perc.

E. Bass

Organ

Organ

Organ

Band.

Orch. Hit

13

Ten. Sax.

Timp.

Perc.

Tub. B.

E. Bass

Organ

Organ

Orch. Hit

Solo

16 $\text{♩} = 126,999985$

Ten. Sax.

Timp.

Perc.

Tub. B.

E. Bass

Organ

Organ

$\text{♩} = 126,999985$

Orch. Hit

Solo

||

19 $\text{♩} = 125,000000$

Ten. Sax.

Perc.

E. Bass

Organ

Organ

Organ

Band.

$\text{♩} = 125,000000$

Orch. Hit

22

25

28

Ten. Sax.

Timp.

Perc.

Tub. B.

E. Bass

Organ

Organ

Orch. Hit

Solo

||

31 ♩ = 126,999985

Ten. Sax.

Perc.

E. Bass

Organ

Organ

Organ

Band.

Solo

♩ = 126,999985

34

Ten. Sax.

Perc.

E. Bass

Organ

Organ

Organ

Band.

Solo

37

Ten. Sax.

Perc.

E. Bass

Organ

Organ

Organ

Band.

8

39 $\text{♩} = 125,000000$

Ten. Sax.

Perc.

E. Bass

Organ

Organ

Organ

Band.

$\text{♩} = 125,000000$

Orch. Hit

42

Ten. Sax.

Perc.

E. Bass

Organ

Organ

Organ

Band.

Orch. Hit

45

Ten. Sax.

Timp.

Perc.

Tub. B.

E. Bass

Organ

Organ

Organ

Band.

Orch. Hit

48

Ten. Sax.

Timp.

Perc.

Tub. B.

E. Bass

Organ

Organ

Organ

Orch. Hit

Solo

51

Ten. Sax.

Perc.

E. Bass

Organ

Organ

Organ

Band.

Solo

3

53

Ten. Sax.

Perc.

E. Bass

Organ

Organ

Organ

Band.

Solo

6

55

Ten. Sax.
Perc.
E. Bass
Organ
Organ
Organ
Band.
Solo

57

Ten. Sax.
Perc.
E. Bass
Organ
Organ
Organ
Band.
Solo

62

Ten. Sax.

Perc.

E. Bass

Organ

Organ

Organ

Band.

Orch. Hit

Solo

64

Ten. Sax.
Perc.
E. Bass
Organ
Organ
Organ
Band.
Orch. Hit
Solo

67

Ten. Sax.
Timp.
Perc.
Tub. B.
E. Bass
Organ
Organ
Orch. Hit
Solo

70

Ten. Sax.

Timp.

Perc.

Tub. B.

E. Bass

Organ

Organ

Organ

Band.

Orch. Hit

Solo

72

Ten. Sax.

Timp.

Perc.

E. Bass

Organ

Organ

Band.

Orch. Hit

74

Ten. Sax.

Perc.

E. Bass

Organ

Organ

Band.

Orch. Hit

76

Ten. Sax.
Perc.
E. Bass
Organ
Organ
Band.
Orch. Hit

77

Ten. Sax.
Perc.
E. Bass
Organ
Organ
Organ
Band.
Orch. Hit

Tenor Saxophone

♩ = 125,000000

5

2

11

16

♩ = 126,999985 ♩ = 125,000000

4

2

25

30

♩ = 126,999985

3

36

♩ = 125,000000

2

2

44

49

3

55

4

61

2

Tenor Saxophone

65

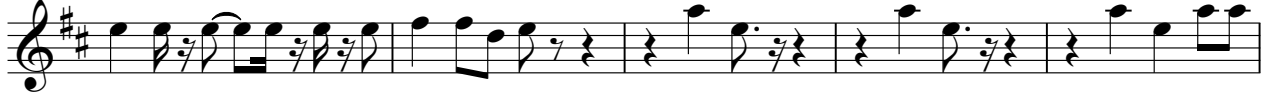

70

74

77

Timpani

♩ = 125,000000

12

15

♩ = 126,999985 ♩ = 125,000000

4 **6**

27

30

♩ = 126,999985 ♩ = 125,000000

8 **8**

48

51

16

69

71

6

Percussion

♩ = 125,000000

4

7

9

11

15

18

21

23

25

♩ = 126,999985

♩ = 125,000000

V.S.

Percussion

29

31

$\text{♩} = 126,999985$

33

35

37

$\text{♩} = 125,000000$

39

41

43

45

49

51

53

55

57

59

61

63

65

68

71

V.S.

4

Percussion

73

75

77

Tubular Bells

♩ = 125,000000

12

15

♩ = 126,999985 ♩ = 125,000000

4 **6**

27

30

♩ = 126,999985 ♩ = 125,000000

8 **8**

48

51

16

69

8

Electric Bass

♩ = 125,000000

2

8

13

♩ = 126,999985

19

♩ = 125,000000

23

27

♩ = 126,999985

33

38

♩ = 125,000000

42

45

2

49

54

58

63

68

72

76

Rock Organ

♩ = 125,000000

6

2

11

15

♩ = 126,999985 ♩ = 125,000000

4

22

2

28

♩ = 126,999985

34

♩ = 125,000000

2

42

2

48

55

2

61

2

65

69

Rock Organ

♩ = 125,000000

4

2

10

15

♩ = 126,999985

19

♩ = 125,000000

24

29

♩ = 126,999985

34

39

♩ = 125,000000

2

43

Rock Organ

♩ = 125,000000

2

8

12

♩ = 126,999985 ♩ = 125,000000

4

4

23

♩ = 126,999985

27

4

♩ = 125,000000

37

41

44

3

Rock Organ

51

54

57

59

63

67

73

76

Bandoneon

♩ = 125,000000

2

8

13

♩ = 126,999985 ♩ = 125,000000

24

♩ = 126,999985

33

39

♩ = 125,000000

43

45

4

51

55

59

65

72

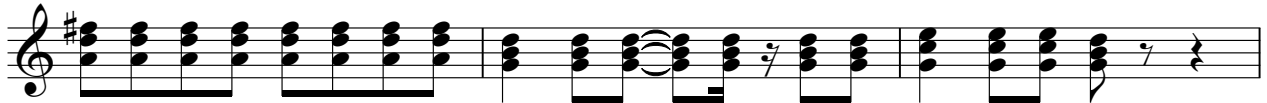

75

Orchestra Hit

♩ = 125,000000

6

2

11

16

♩ = 126,999985 ♩ = 125,000000

4

23

2

29

♩ = 126,999985 ♩ = 125,000000

8 **2**

42

2

48

51

10 **2**

65

70

75

Solo

