

# Manfred Mann - Mighty Quinn

♩ = 95,001343

Melody

Drums

Guitar

Guitar

Guitar

Bass

Rhodes

Hammond

Hammond

Applause

♩ = 95,001343

6

Drums

Guitar

Bass

Hammond

Applause

10

Drums

Guitar

Guitar

Guitar

Bass

Hammond

13

Drums

Guitar

Guitar

Bass

Hammond

15

Drums

Guitar

Guitar

Bass

Hammond

17

Melody  
Drums  
Guitar  
Guitar  
Bass  
Hammond

19

Melody  
Drums  
Guitar  
Guitar  
Bass  
Hammond

21

Melody

Drums

Guitar

Guitar

Bass

Hammond

23

Melody

Drums

Guitar

Bass

Hammond

25

Melody

Drums

Guitar

Guitar

Bass

Hammond

27

Melody

Drums

Guitar

Guitar

Bass

Hammond

29

Melody

Drums

Guitar

Guitar

Bass

Hammond

31

Melody

Drums

Guitar

Guitar

Bass

Hammond

33

Drums

Guitar

Guitar

Bass

Hammond

35

Drums

Guitar

Guitar

Bass

Hammond

37

Melody  
Drums  
Guitar  
Guitar  
Bass  
Hammond

39

Melody  
Drums  
Guitar  
Guitar  
Bass  
Hammond

41

Melody  
Drums  
Guitar  
Guitar  
Bass  
Hammond

43

Melody  
Drums  
Guitar  
Bass  
Hammond

45

Melody

Drums

Guitar

Guitar

Bass

Hammond

47

Melody

Drums

Guitar

Guitar

Bass

Hammond

49

Melody

Drums

Guitar

Guitar

Bass

Hammond

51

Melody

Drums

Guitar

Guitar

Bass

Hammond

53

Drums

Guitar

Guitar

Bass

Rhodes

55

Drums

Guitar

Guitar

Bass

Rhodes

57

Drums

Guitar

Guitar

Bass

Rhodes

59

Drums

Guitar

Guitar

Guitar

Bass

Rhodes

61

Drums

Guitar

Guitar

Bass

Hammond

63

Drums

Guitar

Guitar

Bass

Hammond

65

Drums

Guitar

Guitar

Bass

Hammond

66

Drums

Guitar

Guitar

Bass

Hammond

67

Drums

Guitar

Guitar

Bass

Hammond

69

Drums

Guitar

Guitar

Bass

Hammond

70

Drums

Guitar

Guitar

Bass

Hammond

72

Drums

Guitar

Guitar

Bass

Hammond

74

76

78

Drums

Guitar

Guitar

Bass

Hammond

79

Drums

Guitar

Guitar

Bass

Hammond

80

Drums

Guitar

Guitar

Bass

Hammond

82

Drums

Guitar

Guitar

Bass

Hammond

Applause

84

Drums

Guitar

Guitar

Bass

Hammond

Applause

87

Melody

Drums

Bass

Hammond

90

Melody

Drums

Guitar

Hammond

92

Melody

Drums

Guitar

Bass

Hammond

94

Melody  
Drums  
Guitar  
Bass  
Hammond

96

Melody  
Drums  
Guitar  
Guitar  
Bass  
Hammond

98

Melody

Drums

Guitar

Bass

Hammond

100

Melody

Drums

Guitar

Bass

Hammond

102

Melody  
Drums  
Guitar  
Bass  
Hammond

104

Melody  
Drums  
Guitar  
Bass  
Hammond

106

Melody

Drums

Guitar

Hammond

Hammond

108

Drums

Guitar

Hammond

Hammond

110

Melody

Drums

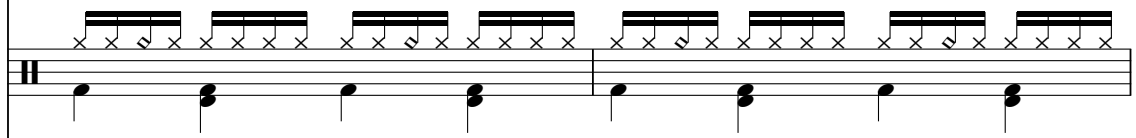

Guitar

Bass

Hammond

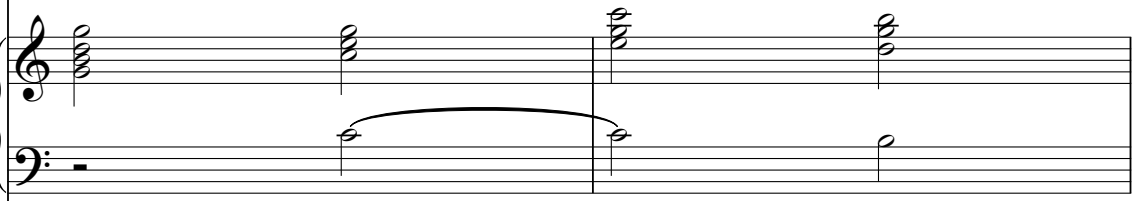

Hammond

112

Melody

Drums

Guitar

Guitar

Guitar

Bass

Rhodes

Hammond

Hammond

Applause

# Manfred Mann - Mighty Quinn

## Melody

♩ = 95,001343

15

19

22

25

29

33

4

40

43

46

50

36

89

92

95

99

103

110

# Manfred Mann - Mighty Quinn

## Drums

♩ = 95,001343

V.S.

Drums

29

31

33

35

37

39

41

43

46

49

Drums

52

55

58

61

64

67

70

72

74

76

V.S.

Drums

78

80

83

87

90

92

94

96

98

100

Drums

102

105

107

109

111

# Manfred Mann - Mighty Quinn

Guitar

♩ = 95,001343

10

15

18

21

2

26

30

34

37

40

2

Detailed description of the guitar score: The score is written for guitar in 4/4 time. It begins with a tempo marking of 95,001343. The first staff (measures 1-4) starts with a measure rest, followed by a bar line and another measure rest, then a series of eighth notes. The second staff (measures 5-8) continues with eighth notes and some chords. The third staff (measures 9-12) features a complex rhythmic pattern with a sixteenth-note run. The fourth staff (measures 13-16) has a measure rest followed by a bar line and a measure rest, then a series of eighth notes. The fifth staff (measures 17-20) is a dense block of chords. The sixth staff (measures 21-24) continues with chords and eighth notes. The seventh staff (measures 25-28) has a similar pattern to the third staff with a sixteenth-note run. The eighth staff (measures 29-32) continues with eighth notes and chords. The ninth staff (measures 33-36) ends with a measure rest followed by a bar line and a measure rest, then a series of eighth notes.

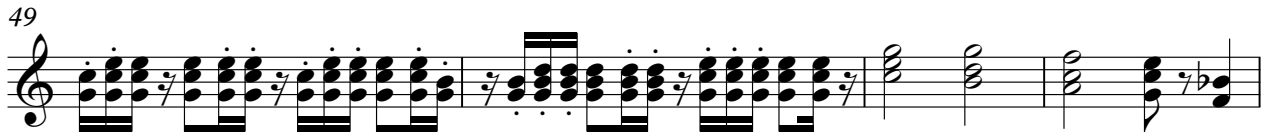
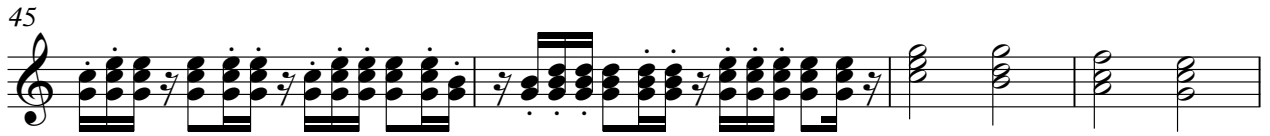

79

82

87

99

103

107

111

# Manfred Mann - Mighty Quinn

Guitar

♩ = 95,001343

10

15

19

23

28

33

37

41

46

50

7

2

Guitar 3

60

63

65

67

69

70

74

79

82

87

97

**15**

**2**

# Manfred Mann - Mighty Quinn

Guitar

$\text{♩} = 95, 001343$

3 2

9

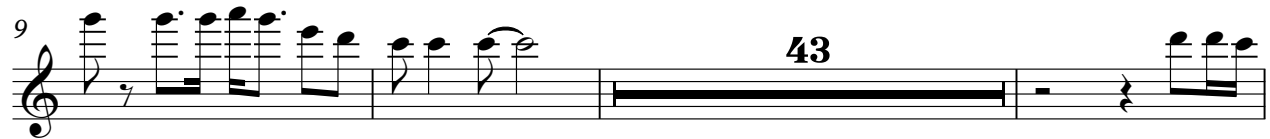

43

55

59

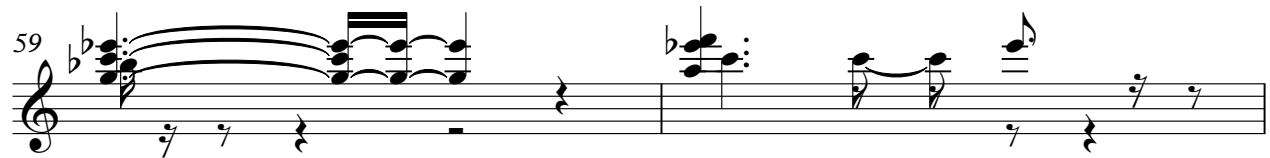

61

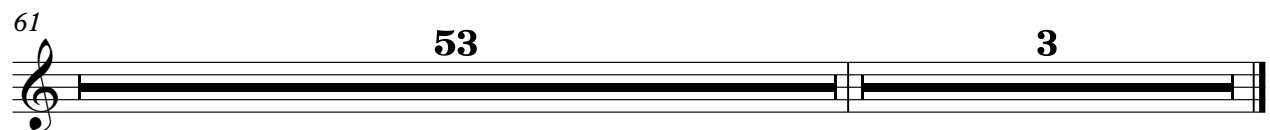

53 3

# Manfred Mann - Mighty Quinn

Bass

♩ = 95,001343

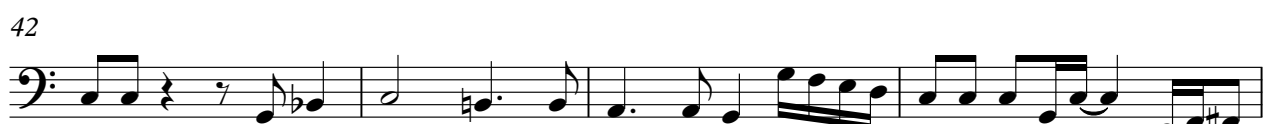

V.S.

46

50

54

57

60

63

66

69

74

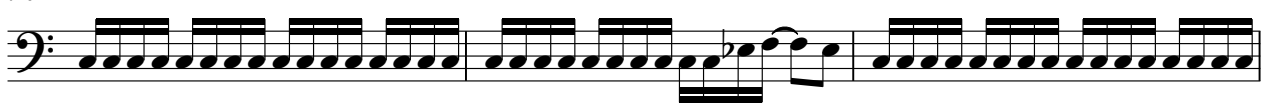

77

80

83

88

96

100

103

111

♩ = 95,001343

51

51

56

56

60

53

3

53

3

♩ = 95,001343

7

12

17

23

30

36

41

48

61

69

74

Hammond

77

79

81

83

89

95

102

109

Hammond

Manfred Mann - Mighty Quinn

♩ = 95,001343

104

108

111

3

Applause

Manfred Mann - Mighty Quinn

♩ = 95,001343

4 74

83

28 3
