

Human League - Dont You Want Me

♪ = 234,000229 ♪ = 234,000229 ♪ = 234,000229

Bass Drum
Acoustic Snare
Closed High Hat
Synth Brass 1

7

Bass Drum
Acoustic Snare
Closed High Hat
Synth Bass 2
Synth Brass 1
Synth Strings 1
Synth Brass 1 Lo
Synth Brass 1 Hi
Pad 3 (polysynth)

13

Bass Drum
Acoustic Snare
Closed High Hat
Synth Bass 2
Synth Brass 1
Synth Strings 1
Synth Brass 1 Lo
Synth Brass 1 Hi
Pad 3 (polysynth)

19

♩ = 234,000229

Bass Drum
Acoustic Snare
Closed High Hat
Synth Bass 2
Synth Brass 1
Synth Strings 1
Synth Brass 1 Lo
Synth Brass 1 Hi
Lead 6 (voice)
Pad 3 (polysynth)
FX 4 (atmosphere)

♩ = 234,000229

24

Bass Drum

Acoustic Snare

Closed High Hat

Synth Bass 2

Synth Brass 1

Lead 6 (voice)

FX 4 (atmosphere)

28

Bass Drum

Acoustic Snare

Closed High Hat

Synth Bass 2

Synth Brass 1

Lead 6 (voice)

FX 4 (atmosphere)

32

♩ = 235,000137

Bass Drum

Acoustic Snare

Closed High Hat

Synth Bass 2

Synth Brass 1

Lead 6 (voice)

FX 4 (atmosphere)

♩ = 235,000137

37

Bass Drum

Acoustic Snare

Closed High Hat

Synth Bass 2

Synth Brass 1

Lead 6 (voice)

Pad 3 (polysynth)

FX 4 (atmosphere)

41

Bass Drum

Acoustic Snare

Closed High Hat

Synth Bass 2

Synth Brass 1

Lead 6 (voice)

Pad 3 (polysynth)

FX 4 (atmosphere)

46

Bass Drum

Acoustic Snare

Closed High Hat

Synth Bass 2

Synth Brass 1

Lead 6 (voice)

Pad 3 (polysynth)

FX 4 (atmosphere)

51

Bass Drum

Acoustic Snare

Closed High Hat

Synth Bass 2

Synth Brass 1

Synth Brass 1

Lead 6 (voice)

Pad 3 (polysynth)

FX 4 (atmosphere)

56

Bass Drum
Acoustic Snare
Closed High Hat
Synth Bass 2
Synth Brass 1
Lead 6 (voice)
FX 4 (atmosphere)

61

Bass Drum
Acoustic Snare
Closed High Hat
Synth Bass 2
Synth Brass 1
Lead 6 (voice)
FX 4 (atmosphere)

66

Bass Drum
Acoustic Snare
Closed High Hat
Synth Bass 2
Synth Brass 1
Lead 6 (voice)
FX 4 (atmosphere)

70

Bass Drum

Acoustic Snare

Closed High Hat

Synth Bass 2

Synth Brass 1

Lead 6 (voice)

FX 4 (atmosphere)

75

♩ = 236,000275

Bass Drum

Acoustic Snare

Closed High Hat

Synth Bass 2

Synth Voice

Synth Brass 1

Synth Brass 1 Lo

Synth Brass 1 Hi

Lead 6 (voice)

Lead 6 (voice)

80

Bass Drum

Acoustic Snare

Closed High Hat

Synth Bass 2

Synth Voice

Synth Brass 1 Lo

Synth Brass 1 Hi

Lead 6 (voice)

Lead 6 (voice)

85

Bass Drum

Acoustic Snare

Closed High Hat

Synth Bass 2

Synth Voice

Synth Brass 1 Lo

Synth Brass 1 Hi

Lead 6 (voice)

Lead 6 (voice)

89

Bass Drum

Acoustic Snare

Closed High Hat

Synth Bass 2

Synth Voice

Synth Brass 1 Lo

Synth Brass 1 Hi

Lead 6 (voice)

Lead 6 (voice)

93

$\text{♩} = 235,000137$

Bass Drum

Acoustic Snare

Closed High Hat

Synth Bass 2

Synth Voice

Synth Brass 1

Synth Brass 1 Lo

Synth Brass 1 Hi

Lead 6 (voice)

Lead 6 (voice)

FX 4 (atmosphere)

$\text{♩} = 235,000137$

97

Bass Drum

Acoustic Snare

Closed High Hat

Synth Bass 2

Synth Brass 1

Lead 6 (voice)

FX 4 (atmosphere)

102

Bass Drum

Acoustic Snare

Closed High Hat

Synth Bass 2

Synth Brass 1

Lead 6 (voice)

FX 4 (atmosphere)

106

Bass Drum

Acoustic Snare

Closed High Hat

Synth Bass 2

Synth Brass 1

Lead 6 (voice)

Pad 3 (polysynth)

FX 4 (atmosphere)

111

Bass Drum

Acoustic Snare

Closed High Hat

Synth Bass 2

Synth Brass 1

Lead 6 (voice)

Pad 3 (polysynth)

FX 4 (atmosphere)

116

Bass Drum

Acoustic Snare

Closed High Hat

Synth Bass 2

Synth Brass 1

Lead 6 (voice)

Pad 3 (polysynth)

FX 4 (atmosphere)

121

Bass Drum

Acoustic Snare

Closed High Hat

Synth Bass 2

Synth Brass 1

Lead 6 (voice)

Pad 3 (polysynth)

FX 4 (atmosphere)

125

Bass Drum

Acoustic Snare

Closed High Hat

Synth Bass 2

Synth Brass 1

Synth Brass 1

Lead 6 (voice)

Lead 6 (voice)

Pad 3 (polysynth)

FX 4 (atmosphere)

130

Bass Drum

Acoustic Snare

Closed High Hat

Synth Bass 2

Synth Brass 1

Synth Brass 1

Lead 6 (voice)

FX 4 (atmosphere)

135

Bass Drum

Acoustic Snare

Closed High Hat

Synth Bass 2

Synth Brass 1

Lead 6 (voice)

FX 4 (atmosphere)

139

Bass Drum

Acoustic Snare

Closed High Hat

Synth Bass 2

Synth Brass 1

Lead 6 (voice)

FX 4 (atmosphere)

143

Bass Drum

Acoustic Snare

Closed High Hat

Synth Bass 2

Synth Brass 1

Lead 6 (voice)

FX 4 (atmosphere)

147

Bass Drum

Acoustic Snare

Closed High Hat

Synth Bass 2

Synth Voice

Synth Brass 1

Synth Brass 1 Lo

Synth Brass 1 Hi

Lead 6 (voice)

Lead 6 (voice)

152

Bass Drum

Acoustic Snare

Closed High Hat

Synth Bass 2

Synth Voice

Synth Brass 1 Lo

Synth Brass 1 Hi

Lead 6 (voice)

Lead 6 (voice)

157

Bass Drum

Acoustic Snare

Closed High Hat

Synth Bass 2

Synth Voice

Synth Brass 1 Lo

Synth Brass 1 Hi

Lead 6 (voice)

Lead 6 (voice)

161

Bass Drum

Acoustic Snare

Closed High Hat

Synth Bass 2

Synth Voice

Synth Brass 1 Lo

Synth Brass 1 Hi

Lead 6 (voice)

Lead 6 (voice)

The musical score consists of the following parts:

170

Bass Drum
Acoustic Snare
Closed High Hat
Synth Bass 2
Synth Brass 1
Synth Strings 1
Synth Brass 1 Lo
Synth Brass 1 Hi
Pad 3 (polysynth)

175

Bass Drum
Acoustic Snare
Closed High Hat
Synth Bass 2
Synth Brass 1
Synth Strings 1
Synth Brass 1 Lo
Synth Brass 1 Hi
Pad 3 (polysynth)

181

Bass Drum

Acoustic Snare

Closed High Hat

Synth Bass 2

Synth Voice

Synth Brass 1

Synth Strings 1

Synth Brass 1 Lo

Synth Brass 1 Hi

Lead 6 (voice)

Lead 6 (voice)

Pad 3 (polysynth)

186

Bass Drum

Acoustic Snare

Closed High Hat

Synth Bass 2

Synth Voice

Synth Brass 1 Lo

Synth Brass 1 Hi

Lead 6 (voice)

Lead 6 (voice)

191

Bass Drum

Acoustic Snare

Closed High Hat

Synth Bass 2

Synth Voice

Synth Brass 1 Lo

Synth Brass 1 Hi

Lead 6 (voice)

Lead 6 (voice)

195

Bass Drum

Acoustic Snare

Closed High Hat

Synth Bass 2

Synth Voice

Synth Brass 1 Lo

Synth Brass 1 Hi

Lead 6 (voice)

Lead 6 (voice)

Pad 3 (polysynth)

199

Bass Drum

Acoustic Snare

Closed High Hat

Synth Bass 2

Synth Voice

Synth Brass 1 Lo

Synth Brass 1 Hi

Lead 6 (voice)

Lead 6 (voice)

Pad 3 (polysynth)

203

Bass Drum
Acoustic Snare
Closed High Hat
Synth Bass 2
Synth Voice
Synth Brass 1 Lo
Synth Brass 1 Hi
Lead 6 (voice)
Lead 6 (voice)
Pad 3 (polysynth)

207

Bass Drum
Acoustic Snare
Closed High Hat
Synth Bass 2
Synth Voice
Synth Brass 1 Lo
Synth Brass 1 Hi
Lead 6 (voice)
Lead 6 (voice)
Pad 3 (polysynth)

211

Bass Drum

Acoustic Snare

Closed High Hat

Synth Bass 2

Synth Voice

Synth Brass 1 Lo

Synth Brass 1 Hi

Lead 6 (voice)

Lead 6 (voice)

Pad 3 (polysynth)

215

Bass Drum

Acoustic Snare

Closed High Hat

Synth Bass 2

Synth Voice

Synth Brass 1 Lo

Synth Brass 1 Hi

Lead 6 (voice)

Lead 6 (voice)

Pad 3 (polysynth)

219

Bass Drum
Acoustic Snare
Closed High Hat
Synth Bass 2
Synth Voice
Synth Brass 1 Lo
Synth Brass 1 Hi
Lead 6 (voice)
Lead 6 (voice)
Pad 3 (polysynth)

223

Bass Drum
Acoustic Snare
Closed High Hat
Synth Bass 2
Synth Voice
Synth Brass 1 Lo
Synth Brass 1 Hi
Lead 6 (voice)
Lead 6 (voice)
Pad 3 (polysynth)

227

232

Bass Drum

Acoustic Snare

Closed High Hat

Synth Bass 2

Synth Brass 1

Synth Strings 1

Synth Brass 1 Lo

Synth Brass 1 Hi

Pad 3 (polysynth)

235

Bass Drum

Acoustic Snare

Closed High Hat

Crash Cymbal 1

Synth Bass 2

Synth Brass 1

Synth Strings 1

Synth Brass 1 Lo

Synth Brass 1 Hi

Pad 3 (polysynth)

Bass Drum

Human League - Dont You Want Me

♩ = 234,000229 ♩ = 234,000229 ♩ = 234,000229

2

9

17

♩ = 234,000229

25

33

♩ = 235,000137

41

49

57

65

71

♩ = 236,000275

2

79

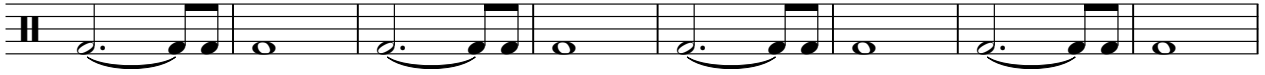

87

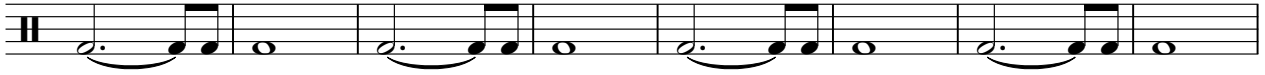

95 ♩ = 235,000137

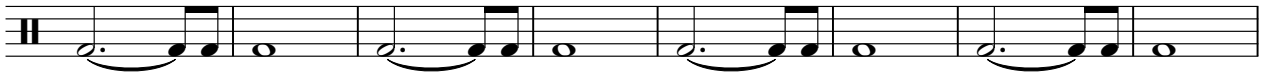

103

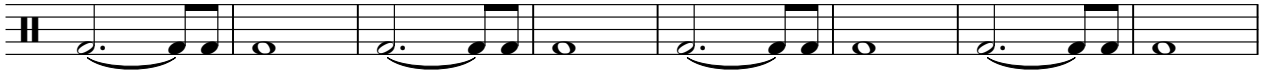

111

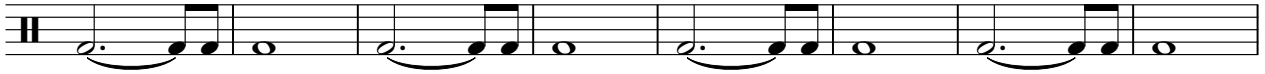

119

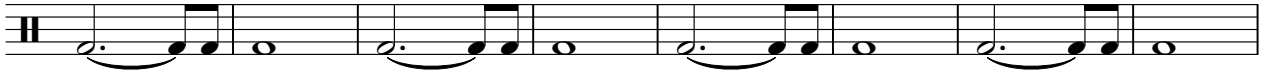

127

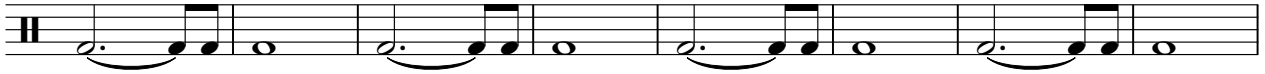

135

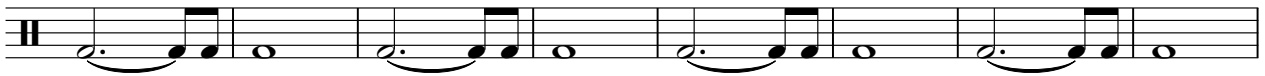

143

♩ = 236,000275
2

151

159

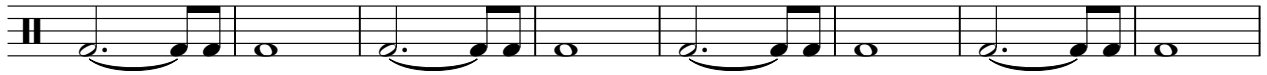

167 ♩ = 235,000137

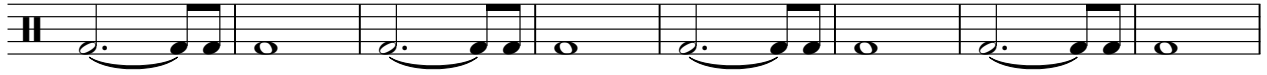

175

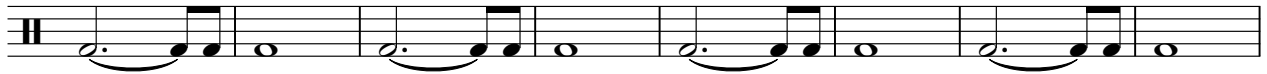

183

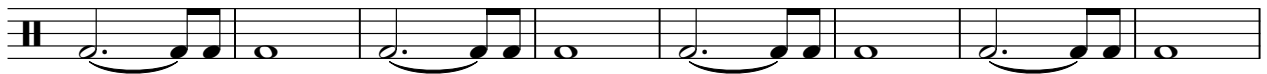

191

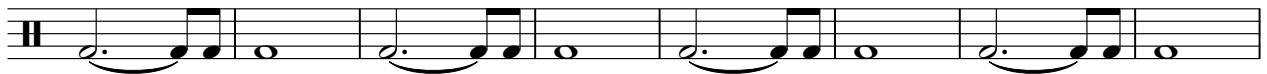

199

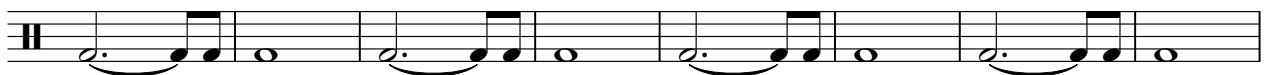

207

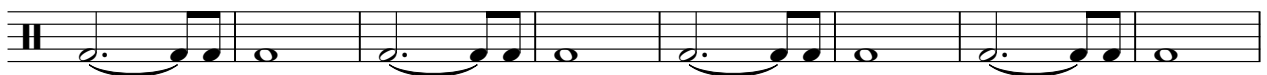

215

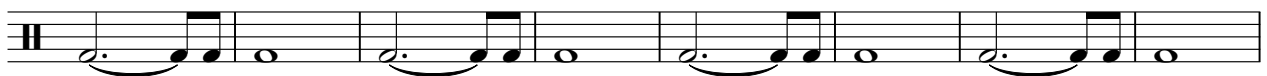

223

231

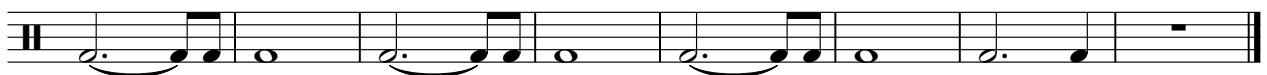

Human League - Dont You Want Me

Acoustic Snare

♩ = 234,000229 **2** ♩ = 234,000229 ♩ = 234,000229

9

16 ♩ = 234,000229

23

30 ♩ = 235,000137

37

43

50

57

64

V.S.

2

Acoustic Snare

♩ = 236,000275

71

78

85

91

♩ = 235,000137

98

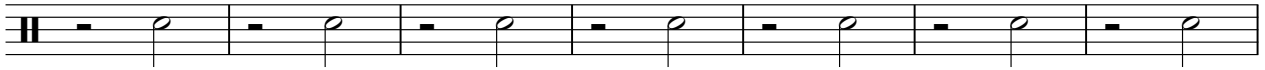

105

112

119

126

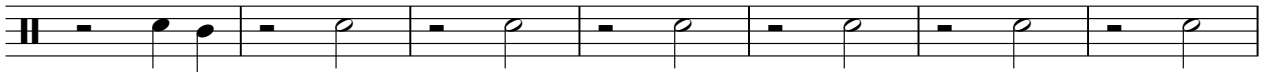

133

140

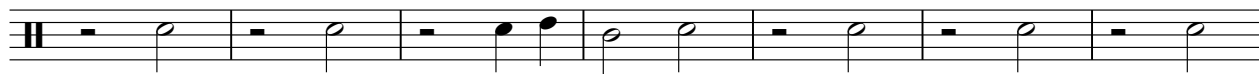

147

♩ = 236,000275

153

159

166

♩ = 235,000137

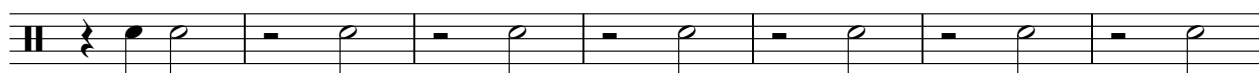

173

180

186

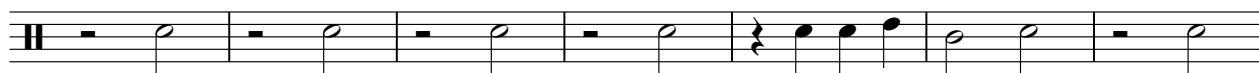

193

199

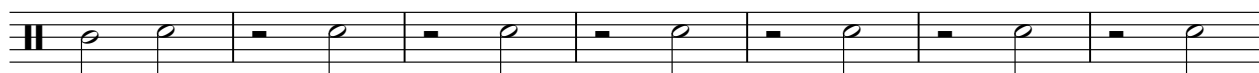

V.S.

4

Acoustic Snare

206

212

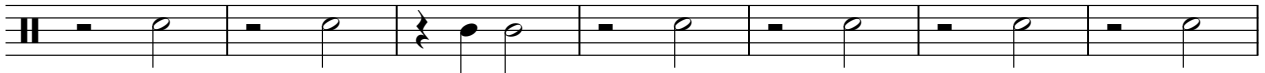

219

226

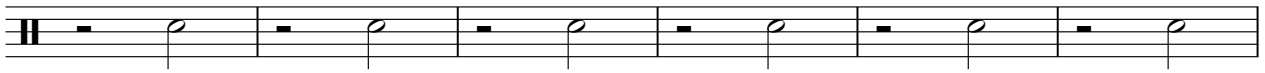

232

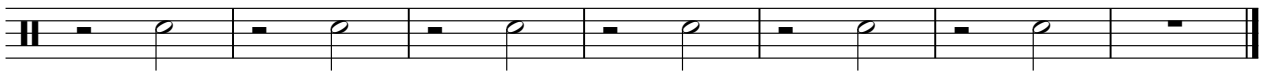

Human League - Dont You Want Me

Closed High Hat

♩ = 234,000229

2

6

10

14

18

♩ = 234,000229

22

26

30

34

♩ = 235,000137

38

V.S.

2

Closed High Hat

42

46

50

54

58

62

66

70

74

♩ = 236,000275

78

Closed High Hat

82

86

90

94

$\text{♩} = 235,000137$

98

102

106

110

114

118

V.S.

Closed High Hat

122

126

130

134

138

142

146

♩ = 236,000275

150

154

158

162

166

♩ = 235,000137

170

174

178

182

186

190

194

198

V.S.

Closed High Hat

202

206

210

214

218

222

226

230

234

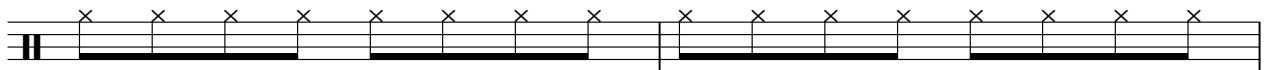

236

Human League - Dont You Want Me

Crash Cymbal 1

♪ = 234,000229 ♪ = 234,000229 ♪ = 234,000229

3 **2** **15** **15**

♪ = 235,000137 ♪ = 236,000275 ♪ = 235,000137

36 **41** **18** **54**

149 ♪ = 236,000275 ♪ = 235,000137

18 **70**

Human League - Dont You Want Me

Synth Bass 2

♩ = 234,000229 ♩ = 23234,0000229

3 **2**

11

17 ♩ = 234,000229

23

27

31

35 ♩ = 235,000137

39

43

47

V.S.

51

55

59

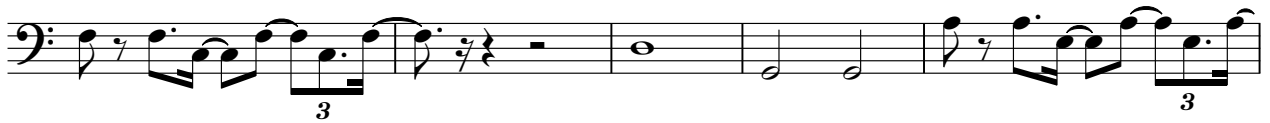

64

68

74

$\text{♩} = 236,000275$

79

83

87

91

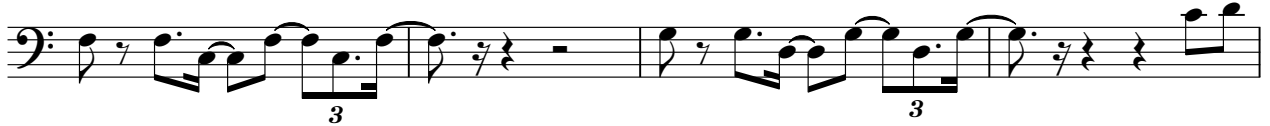

95 ♩ = 235,000137

99

103

107

111

115

119

123

127

131

V.S.

136

140

146

$\text{♩} = 236,000275$

151

155

159

163

167 $\text{♩} = 235,000137$

173

179

6

Synth Bass 2

224

228

233

Human League - Dont You Want Me

Synth Voice

♩ = 234,000229 ♩ = 234,000229 ♩ = 234,000229

3 **2** **15** **15**

36 ♩ = 235,000137 ♩ = 236,000275

41 **2**

82

88

93 ♩ = 235,000137 ♩ = 236,000275

54 **2**

152

158

163

166 ♩ = 235,000137

16

183

189

195

200

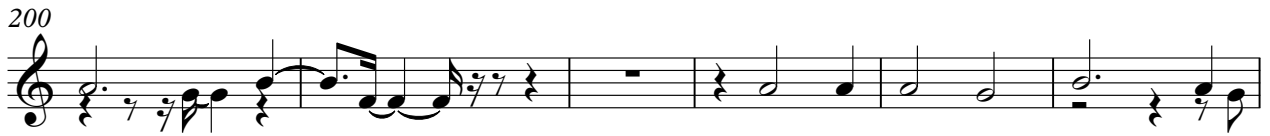

206

211

216

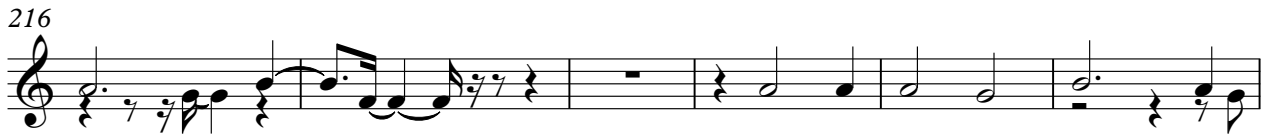

222

227

Human League - Dont You Want Me

Synth Brass 1

♩ = 234,000229 ♩ = 234,000229 ♩ = 234,000229

3 **2** **15** **15**

36 ♩ = 235,000137

19

58

62

66

70

74 ♩ = 236,000275

78 ♩ = 235,000137

16 **32**

127

131

135

139

143

147

♩ = 236,000275

150

♩ = 235,000137

Synth Brass 1

Human League - Dont You Want Me

♩ = 234,000229

2

6

10

14

18

♩ = 234,000229

22

26

30

34

♩ = 235,000137

V.S.

Synth Brass 1

38

42

46

50

54

$\text{♩} = 236,000275$ $\text{♩} = 235,000137$

22 **18**

96

100

104

108

112

116

120

124

149

$\text{♩} = 236,000275$ $\text{♩} = 235,000137$

18

170

174

178

182

48

233

236

Synth Strings 1

Human League - Dont You Want Me

1 = 234,000229 2 = 234,000229

3 2

12

21 = 234,000229 = 235,000137

13 41

77 = 236,000275 = 235,000137 = 236,000275 = 235,000137

18 54 18

168

177

183 48

234

Synth Brass 1 Lo

Human League - Dont You Want Me

♩ = 234,000229 ♩ = 23234,000229

3 **2**

11

17 ♩ = 234,000229 **14**

36 ♩ = 235,000137 ♩ = 236,000275 **41** **2**

81

85

89

93 ♩ = 235,000137 ♩ = 236,000275 **54** **2**

151

155

159

163 $\text{♩} = 235,000137$

168

175

181

186

191

195

199

203

207

211

215

219

223

227

232

Synth Brass 1 Hi

Human League - Dont You Want Me

151

155

159

163

♩ = 235,000137

168

175

181

186

191

195

Human League - Dont You Want Me

Lead 6 (voice)

♩ = 234,000229 ♩ = 234,000229 ♩ = 234,000229

3 2 15

23

26

30

34 ♩ = 235,000137

39

42

47

51

55

60

65

69

73

76

$\text{♩} = 236,000275$

81

87

92

$\text{♩} = 235,000137$

32

127

132

137

141

145

148

$\text{♩} = 236,000275$

153

159

164

$\text{♩} = 235,000137$

16

184

190

195

200

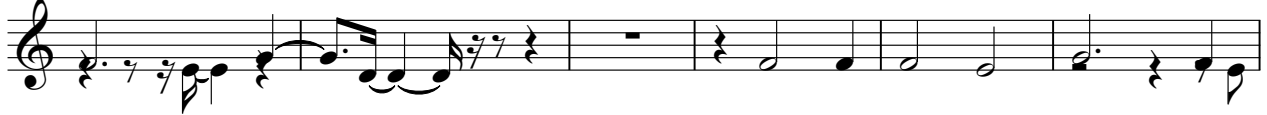

206

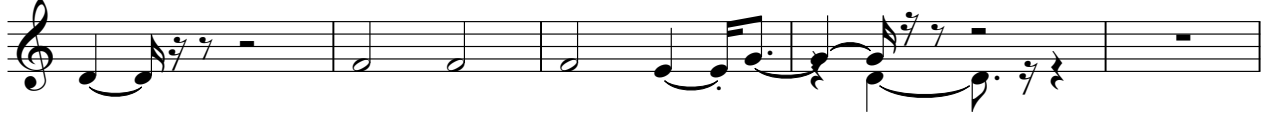

211

216

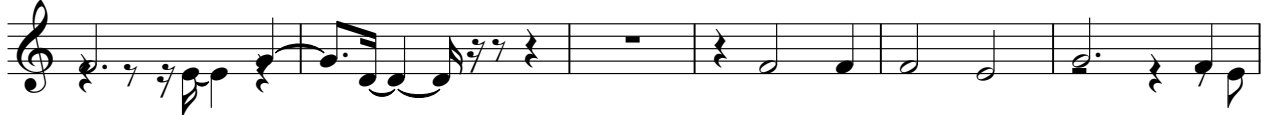

222

227

Human League - Dont You Want Me

Lead 6 (voice)

♩ = 234,000229 ♩ = 234,000229 ♩ = 234,000229

3 2 15 15

36 ♩ = 235,000137 ♩ = 236,000275

41 2

82

88

93 ♩ = 235,000137

97

102

106

111

116

V.S.

Lead 6 (voice)

121

3

126

$\text{♩} = 236,000275$

23 **2**

23

2

154

154

160

160

165

$\text{♩} = 235,000137$

16

165

16

185

185

191

191

196

196

201

201

207

207

212

217

223

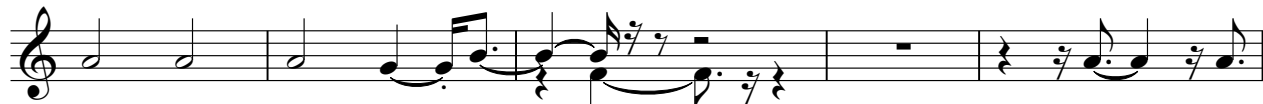

228

Pad 3 (polysynth)

Human League - Dont You Want Me

♩ = 234,000229 ♩ = 232,4000229

3 2

11

17

♩ = 234,000229

14

♩ = 235,000137 ♩ = 236,000275 ♩ = 235,000137

36

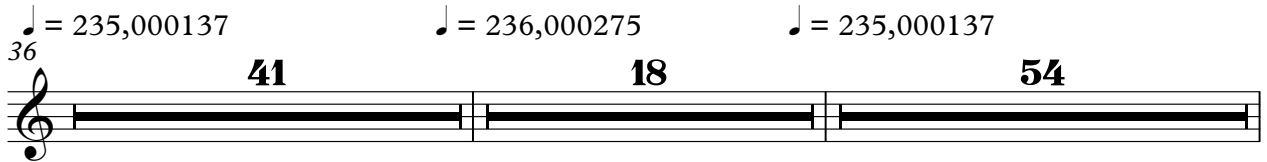

41 18 54

149

♩ = 236,000275 ♩ = 235,000137

18

172

179

49

232

Human League - Dont You Want Me

Pad 3 (polysynth)

♩ = 234,000229 ♩ = 232,4000229 ♩ = 234,000229 ♩ = 235,000137

3 2 15 15 2

38

42

47

51 23

77 ♩ = 236,000275 ♩ = 235,000137

18 15

112

116

121

126 ♩ = 236,000275 ♩ = 235,000137

23 18 31

198

202

207

211

216

220

225

228

FX 4 (atmosphere)

Human League - Dont You Want Me

♩ = 234,000229 ♩ = 234,000229 ♩ = 234,000229

3 **2** **15**

24

30

36 ♩ = 235,000137

42

49

56

62

68 ♩ = 236,000275

6 **17**

2

FX 4 (atmosphere)

♩ = 235,000137

94

100

106

112

118

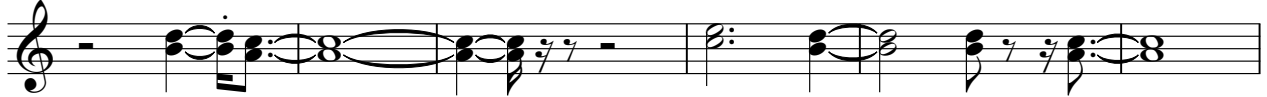

124

130

136

141

6

149

♩ = 236,000275

♩ = 235,000137

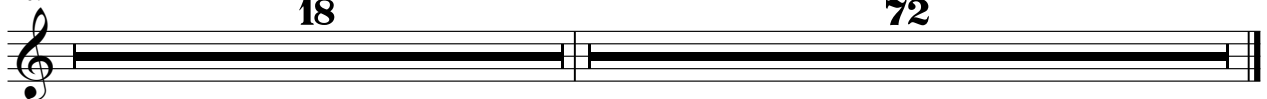

18

72