

0.0"
1.1,00
Blue Moon

♩ = 134,000061

♩ = 134,000061

2

5

7

9

Perc.

E. Gtr.

A. Bass

Organ

FX 5

Solo

11

Perc.

E. Gtr.

A. Bass

Organ

FX 5

Vla.

Solo

18

Perc.

E. Gtr.

A. Bass

Organ

FX 5

Vla.

Solo

21

Perc.

E. Gtr.

A. Bass

Organ

FX 5

Vla.

Solo

24

Perc.

E. Gtr.

A. Bass

Organ

FX 5

Vla.

Solo

26

Perc.

E. Gtr.

A. Bass

Organ

FX 5

Vla.

Solo

28

Perc.

E. Gtr.

A. Bass

Organ

FX 5

Vla.

Solo

34

Perc.

E. Gtr.

A. Bass

Organ

FX 5

Vla.

Solo

37

Perc.

E. Gtr.

A. Bass

Organ

FX 5

Vla.

Solo

40

Perc.

E. Gtr.

A. Bass

Organ

FX 5

Vla.

Solo

43

Perc. E. Gtr. A. Bass Organ FX 5 Vla. Solo

45

Perc. E. Gtr. A. Bass Organ FX 5 Vla. Solo

47

Perc.

E. Gtr.

A. Bass

Organ

FX 5

Vla.

Solo

50

Perc.

E. Gtr.

A. Bass

Organ

FX 5

Vla.

Solo

58

60

65

Perc.

E. Gtr.

A. Bass

Organ

FX 5

Vla.

Solo

68

Perc.

E. Gtr.

A. Bass

Organ

FX 5

Vla.

Solo

71

Perc.

E. Gtr.

A. Bass

Organ

FX 5

Vla.

Solo

77

Perc.

E. Gtr.

A. Bass

Organ

FX 5

Vla.

Solo

80

Perc.

E. Gtr.

A. Bass

Organ

FX 5

Vla.

Solo

82

84

87

Perc.

E. Gtr.

A. Bass

Organ

FX 5

Vla.

Solo

90

Perc.

E. Gtr.

A. Bass

Organ

FX 5

Vla.

Solo

93

Perc.

E. Gtr.

A. Bass

Organ

FX 5

Solo

3

96

Perc.

E. Gtr.

A. Bass

Organ

FX 5

Vla.

Solo

Percussion

♩ = 134,000061

7

11

16

20

25

29

33

37

41

V.S.

2

Percussion

45

49

53

58

62

66

70

74

78

82

Percussion

87

91

94

Electric Guitar

♩ = 134,000061

4

8

14

18

24

28

32

36

40

44

V.S.

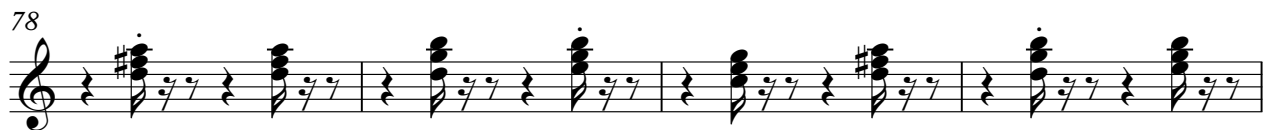
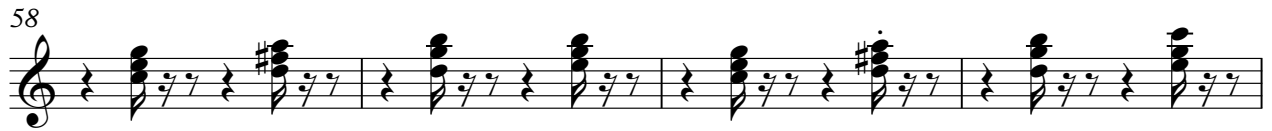

92

Acoustic Bass

♩ = 134,000061

2

7

12

17

22

27

32

38

44

50

V.S.

54

59

64

70

76

82

87

92

95

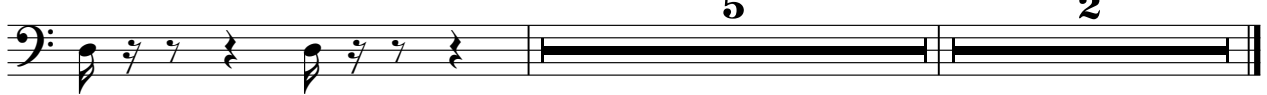

Rock Organ

♩ = 134,000061

V.S.

30

33

36

39

42

46

50

53

56

60

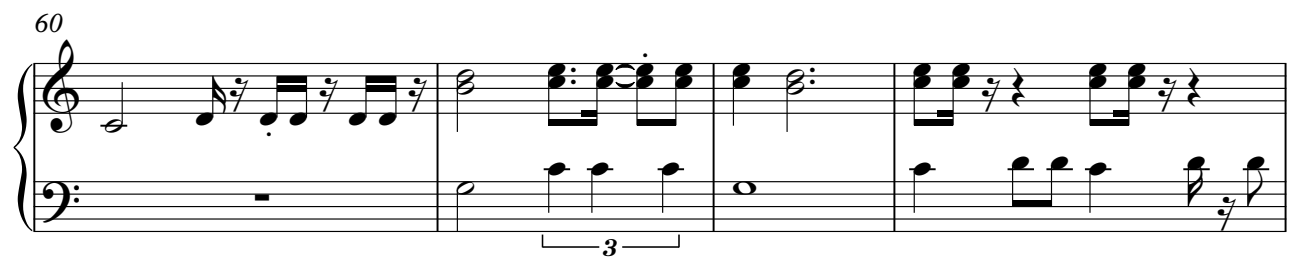

64

67

70

73

V.S.

78

82

86

90

94

96

FX 5 (Brightness)

♩ = 134,000061

4

8

12

2

18

23

28

32

36

40

45

V.S.

50

2

56

61

65

69

73

79

84

89

92

7 2

Viola

♩ = 134,000061

12

17

22

27

32

37

42

47

52

58

V.S.

63

68

73

78

84

89

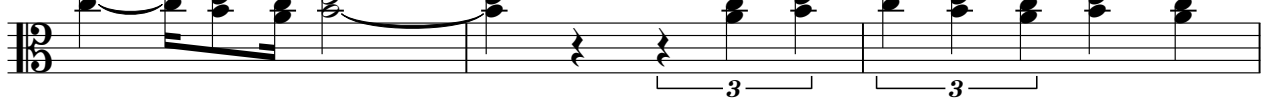

92

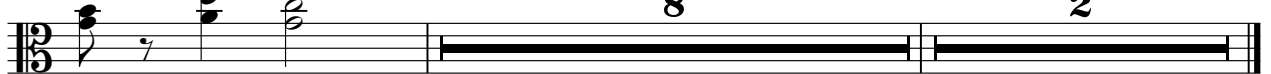

Solo

♩ = 134,000061

4

7

9

12

16

18

22

25

27

29

V.S.

32

36

40

43

45

47

49

51

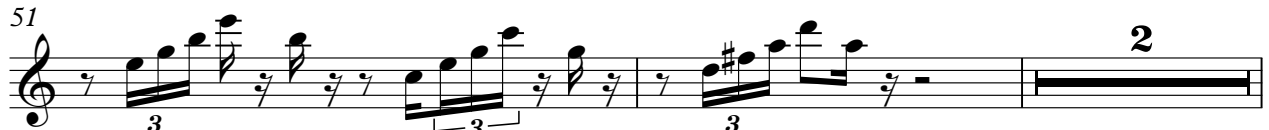

55

57

Solo

59

61

64

68

72

75

77

79

81

83

4

Solo

87

90

92
