

Marshall Tucker - Heard it in a Love Song

♩ = 155,000305

Flute

Drums

12-String Acoustic

Melody

12-String Acoustic

D		7	7	4	4	0	7
A							
G							
B		0					
D							

Electric Lead Guitar

Nylon String Guitar

Electric Bass

Piano

4

Flute

Drums

12-String Acoustic

12-String Acoustic

Electric Bass

Piano

6

Flute

Drums

12-String Acoustic

12-String Acoustic

Electric Bass

Piano

8

Flute

Drums

12-String Acoustic

12-String Acoustic

Electric Bass

Piano

10

Flute

Drums

12-String Acoustic

12-String Acoustic

Electric Bass

Piano

12

Flute

Drums

12-String Acoustic

12-String Acoustic

Electric Bass

Piano

Fret numbers for 12-String Acoustic (bottom):
T: 7 4 4 7 4 | 2 2 2 2
A: 0 | 0 0 0 0
B: 0 | 0 0 0 0

14

Flute

Drums

12-String Acoustic

12-String Acoustic

Electric Bass

Piano

Fret numbers for 12-String Acoustic (bottom):
T: 2 2 2 2 2 | 9 3 5 5 2 9
A: 0 0 0 2 2 2 | 5
B: 0 0 0 2 2 2 | 5

16

Flute

Drums

12-String Acoustic

12-String Acoustic

Electric Lead Guitar

Electric Bass

Piano

TAB

9	5	9	9	5	2	7	0	7	0	7	0	7	0
	4		2	2		0	5	0	0	0	5	0	
5	5					0	0	0	0				

18

Flute

Drums

12-String Acoustic

Melody

12-String Acoustic

Electric Lead Guitar

Electric Bass

Piano

TAB

7	0	7	0	7	7	7	0	7	0	7	0	7	0
0	0	5	0	6	0	5	0	0	0	0	0	5	0
0	0	0						0	0	0	0		

20

Drums

12-String Acoustic

Melody

12-String Acoustic

Electric Bass

Piano

TAB: 7 0 7 0 7 7 7 0 | 7 0 7 0 7 0

A: 0 0 0

B: 0 0 0 | 4 4 4 4

22

Drums

12-String Acoustic

Melody

12-String Acoustic

Electric Bass

Piano

TAB: 7 0 7 0 7 7 7 0 | 9 5 5 9 5

A: 6 6 6 0

B: 4 4 4 | 5

24

Drums

12-String Acoustic

Melody

12-String Acoustic

Electric Bass

Piano

26

Drums

12-String Acoustic

Melody

12-String Acoustic

Electric Bass

Piano

28

Drums

12-String Acoustic

Melody

12-String Acoustic

Electric Bass

Piano

30

Drums

12-String Acoustic

Melody

12-String Acoustic

Electric Bass

Piano

32

Drums

12-String Acoustic

Melody

12-String Acoustic

Electric Bass

Piano

34

Drums

12-String Acoustic

Melody

12-String Acoustic

Electric Bass

Piano

37

Drums

12-String Acoustic

Melody

12-String Acoustic

Electric Bass

Piano

39

Drums

12-String Acoustic

Melody

12-String Acoustic

Electric Bass

41

Drums

12-String Acoustic

Melody

12-String Acoustic

Electric Bass

Piano

44

Drums

12-String Acoustic

Melody

12-String Acoustic

Nylon String Guitar

Electric Bass

Piano

46

Drums

12-String Acoustic

12-String Acoustic

Nylon String Guitar

Electric Bass

Piano

48

Drums

12-String Acoustic

Melody

12-String Acoustic

Electric Lead Guitar

Nylon String Guitar

Electric Bass

Piano

50

Drums

12-String Acoustic

Melody

12-String Acoustic

Electric Lead Guitar

Electric Bass

Piano

T	7	7	0	7	7	7	0	4	0	4	4	0	4	0
A	0	0	0								4	4	4	4
B	0	0	0					4	4					

52

Drums

12-String Acoustic

Melody

12-String Acoustic

Electric Lead Guitar

Electric Bass

Piano

T	0	4	0	4	4	0	4	0	9	5	4	5	5	2	9
A				4	4	4									
B	4	4							5						

54

Drums

12-String Acoustic

Melody

12-String Acoustic

Electric Lead Guitar

Electric Bass

Piano

56

Drums

12-String Acoustic

Melody

12-String Acoustic

Electric Lead Guitar

Electric Bass

Piano

58

Drums

12-String Acoustic

Melody

12-String Acoustic

Electric Lead Guitar

Electric Bass

Piano

T 7 0 7 0 7 7 0 4 0 4 4 0 4 0
 A 0 0 0 0 5 0 4 4 4
 B 0 0 0 4 4

60

Drums

12-String Acoustic

Melody

12-String Acoustic

Electric Lead Guitar

Electric Bass

Piano

T 0 4 0 4 4 0 4 0 12 5 12 9 9 9 9
 A 4 4 4 4 4 4 4 4
 B 4 4

62

Drums

12-String Acoustic

Melody

12-String Acoustic

Electric Lead Guitar

Electric Bass

Piano

T		0	0	4	0	7	0	7	0	7	0	7	0
A						0	0	5	0	0	0	5	0
B		0		2		0	0		0	0			

64

Drums

12-String Acoustic

Melody

12-String Acoustic

Electric Lead Guitar

Electric Bass

Piano

T	7	0	7	0	7	7	7	0	7	0	2
A	0	0	5	0	0	0	5	0	0	0	2
B	0	0	0						0	0	2

66

Drums

12-String Acoustic

Melody

12-String Acoustic

Electric Bass

Piano

TAB: 12 5 12 9 9 9 9 | 9 9 2 5 9

A: 2 4 | 4

B: 5 5 0 0 0

68

Drums

12-String Acoustic

Melody

12-String Acoustic

Electric Bass

Piano

TAB: 9 5 9 9 5 2 9 | 7 0 7 0 2 2 0 0

A: 4 | 0 0 0 2 2 0

B: 5 5 0 0 0 | 0 0 0 0 0

70

Drums

12-String Acoustic

Melody

12-String Acoustic

Electric Bass

Piano

72

Drums

12-String Acoustic

Melody

12-String Acoustic

Electric Bass

Piano

75

Drums

12-String Acoustic

Melody

12-String Acoustic

Nylon String Guitar

Electric Bass

Piano

77

Drums

12-String Acoustic

12-String Acoustic

Electric Lead Guitar

Nylon String Guitar

Electric Bass

Piano

79

Flute

Drums

12-String Acoustic

12-String Acoustic

Electric Lead Guitar

Electric Bass

Piano

81

Flute

Drums

12-String Acoustic

12-String Acoustic

Electric Bass

Piano

83

Flute

Drums

12-String Acoustic

12-String Acoustic

Electric Bass

Piano

TAB

T	9	9	0	9	2	9	0	9	9	0	9	9	0
A	4	5	4	4	2	5	2	4	4	5	4	2	2
B	5	5	5	5	5	5	5	5	5	5	5	5	5

85

Flute

Drums

12-String Acoustic

12-String Acoustic

Electric Bass

Piano

TAB

T	7	0	3	7	0	7	0	7	0	7	0	7	0
A	0	0	5	0	0	0	5	0	0	5	0	0	0
B	0	0	0	0	0	0	0	0	0	0	0	0	0

87

Flute

Drums

12-String Acoustic

12-String Acoustic

Electric Bass

Piano

89

Flute

Drums

12-String Acoustic

12-String Acoustic

Electric Bass

Piano

91

Flute

Drums

12-String Acoustic

12-String Acoustic

Electric Bass

Piano

TAB

12	5	12	9	9	9	9	0	0	4	0
2	4	14					0		2	
							0			

93

Flute

Drums

12-String Acoustic

12-String Acoustic

Electric Bass

Piano

TAB

7	0	3	7	0	0	0	7	5	0	7	0	7	0	7	7	0
		5					5	0		0	5	0	0	0	0	0
0	0			0	0					0						

95

Drums

12-String Acoustic

12-String Acoustic

Electric Bass

Piano

97

Drums

12-String Acoustic

12-String Acoustic

Electric Bass

Piano

99

Drums

12-String Acoustic

12-String Acoustic

Electric Bass

Piano

5 5 5 2 5 2 5 5 5 2 5 2

4 0 0 0 4 4 0 0 0

5 5 5 5

101

Drums

12-String Acoustic

12-String Acoustic

Electric Bass

Piano

7 0 3 7 0 7 0 0 7 0 0 7 0 0 7 0 0 7 0 0

0 0 5 0 0 0 5 0 0 0 5 0 0 0 5 0 0

0 0 0 0 0 0 0

103

Drums

12-String Acoustic

12-String Acoustic

Electric Bass

Piano

105

Drums

12-String Acoustic

12-String Acoustic

Electric Bass

Piano

107

Drums

12-String Acoustic

12-String Acoustic

Electric Bass

Piano

109

Drums

12-String Acoustic

12-String Acoustic

Electric Bass

Piano

110

Drums

12-String Acoustic

12-String Acoustic

Electric Lead Guitar

Nylon String Guitar

Electric Bass

Piano

7 4 4 7 4

0

6

3

3

3

111

Drums

12-String Acoustic

12-String Acoustic

Electric Lead Guitar

Nylon String Guitar

Electric Bass

Piano

7 0 2 0 0 12 5 12 9 9 9 9

2 4 14

3

3

113

Drums

12-String Acoustic

12-String Acoustic

Electric Lead Guitar

Nylon String Guitar

Electric Bass

Piano

115

Drums

12-String Acoustic

12-String Acoustic

Electric Lead Guitar

Nylon String Guitar

Electric Bass

117

Drums

12-String Acoustic

12-String Acoustic

Electric Lead Guitar

Nylon String Guitar

Electric Bass

Piano

120

Drums

12-String Acoustic

Melody

12-String Acoustic

Electric Lead Guitar

Nylon String Guitar

Electric Bass

Piano

122

Drums

12-String Acoustic

Melody

12-String Acoustic

Electric Bass

Piano

TAB for 12-String Acoustic (Measures 122-123):

T	7	0	7	0	7	7	7	0	4	0	4	4	0	4	0
A	0	0	0								4	4	4	4	
B	0	0	0						4	4					

124

Drums

12-String Acoustic

Melody

12-String Acoustic

Electric Bass

Piano

TAB for 12-String Acoustic (Measures 124-125):

T	0	4	0	4	4	0	4	0	9	5	5	5	2	5	2	9
A				4	4		4									
B	4	4							5							

126

Drums

12-String Acoustic

Melody

12-String Acoustic

Electric Bass

Piano

T 9 5 9 9 5 7 0 7 0 7 0 7 0
 A 4 2 2 0 5 0 0 0 5 0
 B 5 5 0 0 0 0

128

Drums

12-String Acoustic

Melody

12-String Acoustic

Electric Bass

Piano

T 7 0 7 0 7 7 7 0 7 7 4 4 0 7
 A 0 0 5 0 0 0 5 0 0 9 0 0 0
 B 0 0 0 0 0 0 0 0

130

Drums

12-String Acoustic

Melody

12-String Acoustic

Electric Bass

Piano

T 7 4 0 7 7 4 0 | 7 0 7 0 7 0 7

A 0 0 | 6 0 0 6 0

B 4 4 4 4

132

Drums

12-String Acoustic

Melody

12-String Acoustic

Electric Bass

Piano

T 7 0 7 0 7 7 7 0 | 5 5 9 5

A 6 6 6 6 | 2

B 4 4 4 5

134

Drums

12-String Acoustic

Melody

12-String Acoustic

T	4	0	0	0	4	7	0	7	0	7	0
A		6				0	5	0	0	0	5
B	0		2	2		0	0	0	0		

Electric Bass

Piano

136

Drums

12-String Acoustic

Melody

12-String Acoustic

T	7	0	7	0	7	7	0	7	0	2
A	0	0	0	0	0	0	0	0	0	2
B	0	0	0							

Electric Bass

Piano

138

Drums

12-String Acoustic

Melody

12-String Acoustic

Electric Bass

Piano

140

Drums

12-String Acoustic

Melody

12-String Acoustic

Electric Bass

Piano

142

Drums

12-String Acoustic

Melody

12-String Acoustic

Electric Bass

Piano

Guitar Tab for 12-String Acoustic:

T	12	5	12	9	9	9	9	5	5	5	2	5
A	2	4	14					4	2	0	0	2
B								5	5			

144

Drums

12-String Acoustic

Melody

12-String Acoustic

Electric Bass

Piano

Guitar Tab for 12-String Acoustic:

T	7	0	7	0	2	2	0	0	9	9
A	0	0	0	0	2	2	0	0	5	5
B					0	0				

147

Drums

12-String Acoustic

Melody

12-String Acoustic

Nylon String Guitar

Electric Bass

Piano

T 4 0 4 4 0 4 0 4 4 4 4

A 0 0 4 4 4 0 2 4 2 2

B 0 0 4 4 4 0 0 4 4 4

149

Drums

12-String Acoustic

12-String Acoustic

Electric Lead Guitar

Nylon String Guitar

Electric Bass

Piano

T 9 5 5 2 9 7 0 0 7 0

A 3 5 2 2 3 7 0 0 0 5 0

B 5 0 0 0 0

151

Drums

12-String Acoustic

Melody

12-String Acoustic

Electric Lead Guitar

Electric Bass

Piano

TAB: 7 7 4 4 0 7 | 7 4 0 7 7 4 0

A: 0 | 0

B: 0 | 0

153

Drums

12-String Acoustic

Melody

12-String Acoustic

Electric Bass

Piano

TAB: 4 0 4 4 0 4 0 | 0 4 0 4 4 0 4 0

A: 4 4 4 | 4 4 4

B: 4 4 | 4 4

155

Drums

12-String Acoustic

Melody

12-String Acoustic

Electric Bass

Piano

TAB

9 5 5 9 5 9 5 5 9 5

5 5

157

Drums

12-String Acoustic

Melody

12-String Acoustic

Electric Lead Guitar

Electric Bass

Piano

TAB

7 4 4 7 3 4 7 4 4 7 4

0 0

159

Drums

12-String Acoustic

Melody

12-String Acoustic

Electric Lead Guitar

Electric Bass

Piano

161

Drums

12-String Acoustic

Melody

12-String Acoustic

Electric Bass

Piano

163

Drums

12-String Acoustic

Melody

12-String Acoustic

Electric Bass

Piano

T 5 5 9 5 4 0 0 0

A 0 2 4 2 2

B 5 0 0 4 4 4

165

Drums

12-String Acoustic

Melody

12-String Acoustic

Electric Lead Guitar

Electric Bass

Piano

T 7 0 7 0 7 0 7 0 7 0 7 7 0

A 0 0 0 0 0 0 0 0 0 0 0 0 0

B 0 0 0 0 0 0 0 0 0 0 0 0 0

167

Drums

12-String Acoustic

Melody

12-String Acoustic

Electric Bass

Piano

T	7	0	7	0	2	2	0	9	9	0	9	2	9	0
A	0	0	0	0	2	2	0	4	5	4	4	4	2	5
B	0	0	0	0	0	0	0	5	5	5	5	5	5	5

169

Drums

12-String Acoustic

Melody

12-String Acoustic

Electric Bass

Piano

T	9	9	0	9	2	9	0	9	9	0	9	9	9	0
A	4	5	4	4	4	5	2	4	4	4	4	2	5	2
B	5	5	5	5	5	5	5	5	5	5	5	5	5	5

171

Drums

12-String Acoustic

Melody

12-String Acoustic

Electric Bass

T	7	0	7	0	2	2	0	0	9	9	0	9	2	9	0
A	0	0	0	0	2	2	0	0	4	5	4	4	2	5	2
B					0	0	0	0	5	5	5	5			

173

Drums

12-String Acoustic

Melody

12-String Acoustic

Electric Bass

Piano

T		5	5	5	2	5	2	7	0	2	2	0	0	9
A			4	2	0	0	0	0	0	0	2	2	0	0
B		5	5						0	0	0	0		5

176

Flute

Drums

12-String Acoustic

Melody

12-String Acoustic

Electric Bass

Piano

179

Flute

Drums

12-String Acoustic

12-String Acoustic

Electric Lead Guitar

Electric Bass

Piano

181

Flute

Drums

12-String Acoustic

12-String Acoustic
T
A
B
5 5 9 5 | 5 5 5 2 5

Electric Lead Guitar

Electric Bass

Piano

||

183

Flute

Drums

12-String Acoustic

12-String Acoustic
T
A
B
0 0 0 0 | 0 0

Electric Lead Guitar

Electric Bass

Piano

184

Flute

Drums

12-String Acoustic

12-String Acoustic

Electric Lead Guitar

Electric Bass

Piano

7 0 4 0 7

T
A
B

Flute

Marshall Tucker - Heard it in a Love Song

♩ = 155,000305

2

7

12

16

60

79

84

89

94

83

180

Marshall Tucker - Heard it in a Love Song

Drums

♩ = 155,000305

6

10

14

18

22

26

30

34

38

V.S.

Drums

42

47

51

55

59

63

67

71

75

79

83

87

91

95

99

103

107

111

114

118

V.S.

122

126

130

134

138

142

147

151

155

159

163

167

171

175

180

183

Marshall Tucker - Heard it in a Love Song

12-String Acoustic

♩ = 155,000305

2

6

9

12

15

18

21

25

29

33

V.S.

37

41

46

49

52

55

58

61

64

67

70

74

78

81

85

88

91

94

97

101

104

108

111

114

117

122

126

129

132

135

138

141

144

148

151

154

158

161

164

167

V.S.

170

174

179

182

Marshall Tucker - Heard it in a Love Song

Melody

♩ = 155,000305

17

21

25

30

34

39

43

3

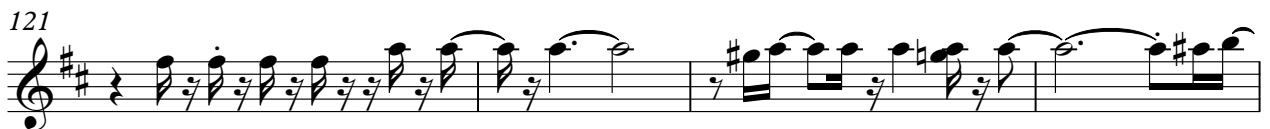

138

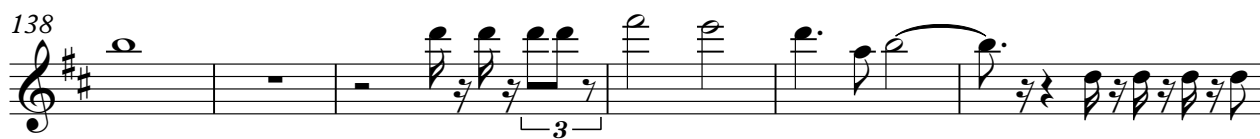

144

151

155

158

162

166

172

176

Marshall Tucker - Heard it in a Love Song

12-String Acoustic

♩ = 155,000305

2

7

D	7	7	4	4	7	7	4	7	7	4	2	2	4	4	2	2	2	2	4
T																			
A																			
G																			
D	0					0	0				0	2	2			0	2	2	2
B																			
A																			
D																			

7

T	9	5	5	9	5	9	5	5	9	5	7	0	7	7	0	7	7	0	7	7	7	0
A																						
B	5					5					0	0	0	0	0	5	0	0	0	0	5	0

11

T	7	4	4	7	4	7	4	4	7	4	2	2	2	2	2	2	2	2	2	2	2	2
A																						
B	0					0					0	0	0	0	2	2	2	2	2	2	2	2

15

T	9	5	5	5	9	9	5	9	9	5	7	7	0	7	7	0	7	7	0	7	7	7	0
A																							
B	5					5	5				0	0	0	0	0	5	0	0	0	0	0	5	0

19

T	7	7	0	7	7	0	7	7	7	7	0	7	7	7	7	7	7	7	7	7	7	7
A																						
B	0	0	0	0	0	0	5	0	0	0	5	0	0	0	0	5	0	0	0	0	5	0

23

T	9	5	5	9	5	9	5	5	9	5	7	7	4	4	7	7	4	7	7	4	7	7	0
A																							
B	5					5	5				0												

28

T	7	7	0	7	7	7	0	7	4	4	4	7	7	4	7	7	4	0	12	5	12	9	9	9
A																								
B	0	0	0	0	0	0	5	0	0	0	0	0	0	0	0	0	4	0	2	4	14			

32

T	4	0	0	0	7	4	4	7	4	7	4	7	4	7	4	7	0	2	9	9	0	9	9	0	
A																									
B	0	2	2	2	0	0													4	5	4	4	2	5	2

37

T	9	9	0	9	9	0	9	9	0	9	9	9	0	7	0	2	2	0	5	5	5	5	5	2
A																								
B	5	5	5	5	5	5	5	5	5	5	5	5	5	0	0	0	0	0	4	2	0	0	2	5

41

T	5	5	5	5	2	5	2	7	0	2	2	0	0	9	9				4	4	7	4		
A																								
B	5	5						0	0	2	2	0	0	5	5				0					

V.S.

2
46

12-String Acoustic

T	2	2	2	2	0	9	9	0	9	9	0	7	7	4	4	7	7	7	0	7	7	0	
A		0	0		0	0	4	5	4	4	2	5	2	0	9	0	0	5	0	0	0	5	0
B	0	0	0	0	2	2	2	2	2					0				0	0	0	0		
										5	5	5	5										

50

T	7	7	0	7	7	7	0	4	4	4	4	4	0	4	4	4	4	4	0	9	5	5	5	9
A	0	0	5	0	0	0	5	0	0	0	0	0	0	0	0	0	0	0	0	0	2	2	2	2
B	0	0	0							4	4	4				4	4	4						
										4	4					4	4							5

54

T	9	5	9	9	5	2	4	4	4	4	0	0	0	4	4	4	0	4	0	7	7	0	7	7	0	
A			4				0	0	4	4	4	0	0	0	0	4	4	4	0	0	0	5	0	0	5	0
B	5	5					0	0	4	4	4				0	0	4	4	4			0	0			

58

T	7	7	0	7	7	7	0	4	4	4	4	4	0	0	4	4	4	0	4	0	0	0	0	12	5	12	9	9	9	9		
A	0	0	5	0	0	0	5	0	0	0	0	0	0	0	0	0	0	0	0	0	0	0	0	2	4	14	4	4	4	4		
B	0	0	0							4	4	4					4	4	4													
										4	4						4	4														

62

T		0	0	4	0	7	0	7	0	7	7	0	7	0	7	7	7	0	7	0	2													
A				2		0	0	0	0	0	5	0	0	0	5	0	0	0	0	0	0	0	2											
B	0					0	0	0	0														0											

66

T	12	5	12	9	9	9	9	9	9	2	5	2	9	9	5	9	9	5	2	9	7	0	7	0	2	2									
A	2	4	14							4												0	0	0	2	2									
B																																			
										5	5	0	0	0	0	5	5	0	0	0															

70

T	5	5	5	5	2	9	9	2	5	2	2	7	0	2	9	9																			
A						4																													
B	5	5				5	5	0	0	0				0	0	2																			

75

T	4	4	7	4	2	2	2	2	2	5	5	5	5	2	2	7	7	0	7	7	0															
A	0				0	0	0	0	0	4	0	0	0	0		0	0	5	0	0	0	5	0													
B					0	0	0	0	2	2	2	2	2																							
										5	5																									

79

T	4	4	4	4	0	4	4	4	4	0	7	4	4	7	4	7	4	4	7	4																	
A	0	0	4	4	4	0	0	4	4	4	0	0	0	0	0	0	0	0	0	0	0	0	0	0	0	0	0	0	0	0	0	0	0	0	0		
B																																					

83

T	9	9	0	9	9	0	9	9	0	9	9	0	7	7	0	7	7	0	7	7	0	7	7	0	7	7	0	7	7	0	7	7	0			
A	4	5	4	4	2	5	2	4	4	4	2	5	2	0	5	0	0	0	5	0	0	0	5	0	0	0	5	0	0	0	0	5	0	0		
B	5	5	5	5				5	5	5				0	0	0	0																			

12-String Acoustic

87

7 4 4 7 4 | 7 4 4 7 4 | 4 4 4 4 | 4 4 4 4

0 | 0 | 0 0 0 | 0 0 0 0

0 | 0 | 4 4 4 | 4 4 4

4 4 | 4 4

91

12 5 12 9 9 9 9 | 0 0 4 0 | 7 7 0 7 7 0 | 7 7 0 7 7 7 0

2 4 14 | 0 0 4 0 | 0 5 0 0 0 5 0 | 0 0 5 0 8 0 5 0

4 | 0 2 | 0 0 0 0 | 0 0 0

0 | 0 2 | 0 0 0 0 | 0 0 0

95

7 4 4 7 4 | 7 4 4 7 4 | 7 4 4 7 4 | 7 4 4 7 4

0 | 0 | 0 | 0

0 | 0 | 4 4 | 4 4

4 4 | 4 4

99

5 5 5 5 2 2 | 5 5 5 5 2 2 | 7 7 0 7 7 0 | 7 7 0 7 7 7 0

4 0 0 0 0 | 4 4 0 0 0 0 | 0 5 0 0 0 5 0 | 0 0 5 0 8 0 5 0

0 0 0 0 | 0 0 0 0 | 0 0 0

5 5 | 5 5 | 0 0 0 0 | 0 0 0

103

4 4 4 0 4 0 | 0 4 4 4 0 4 0 | 7 7 7 7 7 7 | 7 7 7 7 7 7

0 0 4 4 4 | 0 0 4 4 4 | 6 0 0 6 0 | 0 0 6 0 0 6 0

0 0 4 4 4 | 0 0 4 4 4 | 4 4 4 4 | 4 4 4

4 4 4 4 | 4 4 4

107

12 5 12 9 9 9 9 | 0 0 4 0 | 7 4 4 7 4 | 7 4 4 7 4 | 7 0 2 2

2 4 14 | 0 0 4 0 | 0 | 0 | 0 0 0 0

4 | 0 2 | 0 | 0 | 0 0 2 2

0 | 0 2 | 0 | 0 | 0 0 0

112

12 5 12 9 9 9 9 | 9 9 0 9 9 0 | 9 9 0 9 9 9 0 | 7 0 2 2

2 4 14 | 4 5 4 4 2 5 2 | 4 4 5 4 2 2 5 2 | 0 0 2 0 0

4 | 5 5 5 5 | 5 5 5 | 0 0 2 2

5 5 5 5 | 5 5 5 | 0 0 0

116

5 5 5 5 2 2 | 5 5 5 5 2 2 | 7 0 2 | 9 | 9

4 0 0 0 2 | 4 2 0 0 2 2 | 0 0 2 | 5 | 5

5 5 | 5 5 | 0 0 2 | 5 | 5

121

7 7 0 7 7 0 | 7 7 0 7 7 7 0 | 4 4 4 4 | 4 4 4 4

0 5 0 0 0 5 0 | 0 0 5 0 8 0 5 0 | 0 0 0 0 | 0 0 0 0

0 0 0 0 | 0 0 0 | 4 4 4 | 4 4 4

4 4 | 4 4

125

9 5 5 5 9 | 9 5 9 9 5 | 7 7 0 7 7 0 | 7 7 0 7 7 7 0

2 2 | 4 2 2 | 0 5 0 0 0 5 0 | 0 0 5 0 8 0 5 0

0 0 0 0 | 0 0 0 0 | 0 0 0

5 | 5 5 | 0 0 0 0 | 0 0 0

V.S.

12-String Acoustic

7 7 4 4 7 | 7 4 7 7 4 | 7 7 7 7 7 | 7 7 7 7 7
 9 0 0 0 | 0 0 0 0 | 0 0 0 0 0 | 0 0 0 0 0
 0 | 0 0 | 6 6 | 6 6 6
 4 4 4 4 | 4 4 4

133

5 5 9 5 | 4 0 0 0 4 | 7 7 0 7 7 0 | 7 7 0 7 7 0
 2 | 6 | 0 5 0 0 0 5 0 | 0 0 5 0 0 0 5 0
 0 | 0 2 2 | 0 0 0 0 | 0 0 0
 5 | 0 | 5 5 5 5 | 5 5 5 5 | 5 5 5

137

7 0 2 | 9 9 0 9 9 0 | 9 9 0 9 9 0 | 9 9 0 9 9 0
 0 | 4 5 4 4 2 5 2 | 4 5 4 4 2 5 2 | 4 4 5 4 2 5 2
 0 | 0 2 | 5 5 5 5 | 5 5 5 5 | 5 5 5

141

7 0 2 2 | 12 5 12 9 9 9 9 | 5 5 5 5 2 | 7 7 0 2 2 | 9
 0 0 0 | 2 4 14 | 4 2 0 2 2 | 0 5 0 0 0 | 0
 0 | 0 2 2 | 5 5 | 0 0 0 2 2 | 0
 0 | 0 0 0 | 5 5 | 0 0 0 | 5

146

9 | 4 4 4 4 0 | 4 4 4 4 | 9 5 5 5 9 | 7 7 0 7 7 0
 0 | 0 0 4 4 4 | 0 2 2 2 | 2 2 2 | 0 5 0 0 0 5 0
 5 | 0 0 4 4 4 | 5 | 0 0 0 0
 5 | 5

151

7 7 4 4 7 | 7 4 7 7 4 | 4 4 4 4 4 | 0 4 4 4 0 4 | 9 5 5 9 5
 9 0 0 0 | 0 0 0 0 | 0 0 0 0 | 0 0 0 0 0 | 2
 0 | 0 0 | 4 4 4 | 4 4 4 | 5
 4 4 | 4 4 | 4 4 | 5

156

9 5 5 9 5 | 7 4 4 7 4 | 7 4 4 7 4 | 7 4 4 7 4 | 7 4 4 7 4
 2 | 0 | 0 | 0 | 0
 0 | 0 | 0 | 0 | 0
 5 | 5

161

4 4 4 4 0 | 0 4 4 4 4 4 | 5 5 9 5 | 4 0 0 0
 0 0 0 0 | 4 4 4 | 4 4 4 | 2 2 2 2
 4 4 | 4 4 | 5 | 0 0 4 4 4
 4 4 | 4 4 | 5 | 5 5 5 5

165

7 7 0 7 7 0 | 7 7 0 7 7 7 0 | 7 7 0 2 2 | 9 9 0 9 9 0
 0 5 0 0 0 5 0 | 0 0 5 0 0 0 5 0 | 0 5 0 0 0 | 4 5 4 4 2 5 2
 0 0 0 0 | 0 0 0 | 0 0 0 2 2 | 5 5 5 5
 0 0 0 | 5 5 5 5 | 5 5 5 5 | 5 5 5 5

169

9 9 0 9 9 0 | 9 9 0 9 9 9 0 | 7 7 0 2 2 | 9 9 0 9 9 0
 4 5 4 4 2 5 2 | 4 4 5 4 2 5 2 | 0 5 0 2 0 0 | 4 5 4 4 2 5 2
 0 0 0 0 | 0 0 0 | 0 0 0 2 2 | 5 5 5 5
 5 5 5 5 | 5 5 5 | 0 0 0 | 5 5 5 5

12-String Acoustic

173

	5	5	5	5	7	2	2	9	9	7	7	4	4	7	7	4	7	7	4
T		2	2	2	0	0	0			9	0	0		0	0	0			
A	4	0	0		0	2	2			0				0	0				
B	5	5			0	0	0	5	5										

179

	2	2		2	2	2	2		5	5	9	5
T		4	4	4	4		4			2		
A			2	2		2	2	2				
B	0				0	0			5			

182

	5	5	5	5	7	4	7	4	7	4	7	
T		2	2		0	0	0	9	0	0	0	
A	4	0	0	0	0	0	0	0	0	0	0	
B	5	5										

Electric Lead Guitar

Marshall Tucker - Heard it in a Love Song

♩ = 155,000305

15

19 29

52

58

64 13 30

110

115

120 28

151 6

160 5 13

2

Electric Lead Guitar

180

183

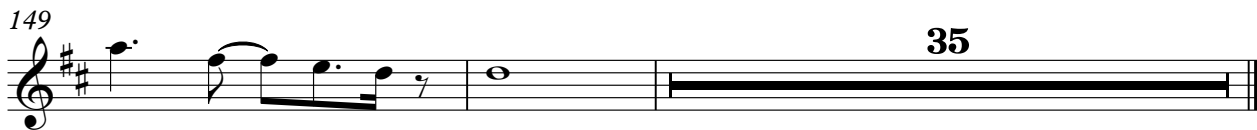
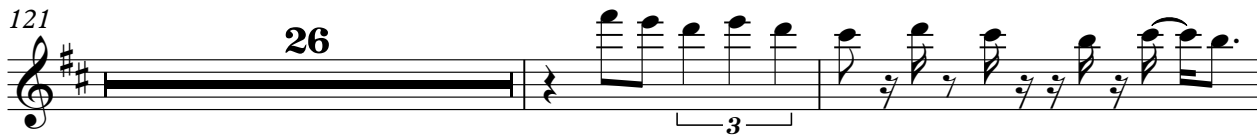
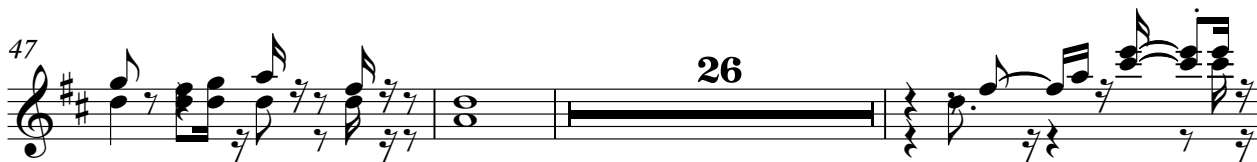

Marshall Tucker - Heard it in a Love Song

Electric Bass

♩ = 155,000305

2

7

12

16

21

26

31

36

41

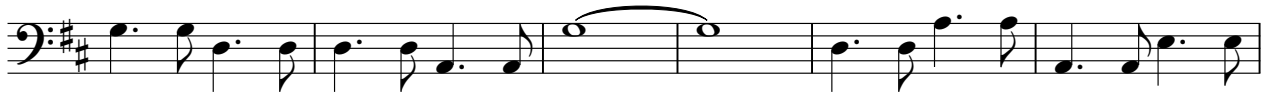

47

V.S.

103

108

113

118

124

129

134

139

144

150

V.S.

155

160

165

170

175

181

Piano

Marshall Tucker - Heard it in a Love Song

♩ = 155,000305

2

8

12

17

22

27

33

37

3

2

41

48

55

60

65

71

77

83

87

91

96

99

102

105

108

110

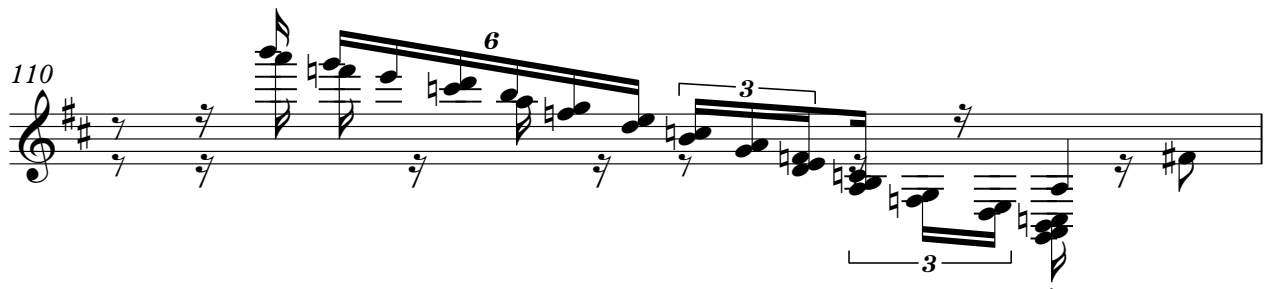

111

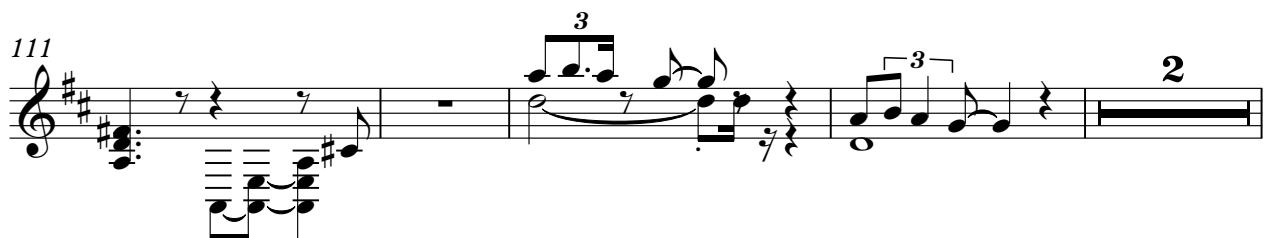

117

124

128

133

138

144

150

154

161

167

2

3

3

2

2

173

179

182
