

Michael W. Smith - My Place In This World

♩ = 75,000000

♩ = 75,000000

9

Drums  
Bells  
Melody  
Finger Bass  
Fretless Bass  
Piano

12

Drums  
Bells  
Melody  
Aahs  
Piano

15

Drums  
Bells  
Melody  
Aahs  
Ooohs  
Strings  
Piano

18

Drums

Bells

Melody

Aahs

Ooohs

Strings

Piano

21

Drums

Bells

Melody

Aahs

Ooohs

Strings

Piano

24

Drums

Bells

Melody

Finger Bass

Fretless Bass

Aahs

Ooohs

Strings

Piano

27

Drums

Bells

Melody

Finger Bass

Fretless Bass

Aahs

Strings

Piano

30

Drums

Bells

Melody

Finger Bass

Fretless Bass

Aahs

Strings

Piano

32

Drums

Bells

Melody

Finger Bass

Fretless Bass

Aahs

Strings

Piano

35

Drums

Bells

Melody

Finger Bass

Fretless Bass

Aahs

Strings

Piano

38

Drums

Bells

Melody

Finger Bass

Fretless Bass

Aahs

Strings

Piano

41

Drums

Bells

Melody

Elec. Guitar

Finger Bass

Fretless Bass

Aahs

Strings

Piano

3 3 3 7

44

Drums

Bells

Melody

Elec. Guitar

Finger Bass

Fretless Bass

Strings

Piano

50 6 6 9

Drums

Bells

Melody

Elec. Guitar

Finger Bass

Fretless Bass

Elec. Piano

Strings

Piano

52

Drums

Bells

Melody

Elec. Guitar

Finger Bass

Fretless Bass

Elec. Piano

Strings

Piano

55

Drums

Bells

Melody

Finger Bass

Fretless Bass

Elec. Piano

Strings

Piano

58

Drums

Bells

Melody

Finger Bass

Fretless Bass

Elec. Piano

Strings

Piano

61

Drums

Bells

Melody

Finger Bass

Fretless Bass

Elec. Piano

Strings

Piano

64

Drums

Bells

Melody

Finger Bass

Fretless Bass

Elec. Piano

Strings

Piano

67

Drums

Bells

Melody

Finger Bass

Fretless Bass

Elec. Piano

Strings

Piano

70

Drums

Bells

Melody

Finger Bass

Fretless Bass

Elec. Piano

Strings

Piano

Michael W. Smith - My Place In This World

Drums

♩ = 75,000000

5

3

11

16

21

25

29

33

38

43

46

6

V.S.

2

49

Drums

51

6

54

58

3

62

3

66

3

69

2

6

Michael W. Smith - My Place In This World

Bells

♩ = 75,000000

3 5

13 3 2

22 4

31 2

39

44 2 3

53

58

62

67

V.S.

2

Bells

70

3

Michael W. Smith - My Place In This World

Melody

♩ = 75,000000

6

10

13

17

20

23

27

30

33

36

V.S.

39

42

47

53

56

59

62

65

68

70

♩ = 75,000000

42

46

48

50

21

Michael W. Smith - My Place In This World

Finger Bass

♩ = 75,000000

5 2 14

25

30

34

38

42

46

51

56

60

V.S.

2

# Finger Bass

64

68

Michael W. Smith - My Place In This World

Fretless Bass

♩ = 75,000000

5 2 14

25

30

34

38

42

46

51

55

59

V.S.

2

Fretless Bass

63

67

70

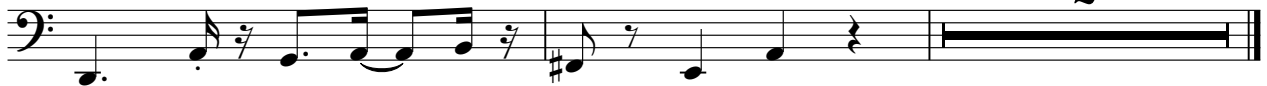

Michael W. Smith - My Place In This World

Aahs

♩ = 75,000000

**12**

19

26

33

39

**30**

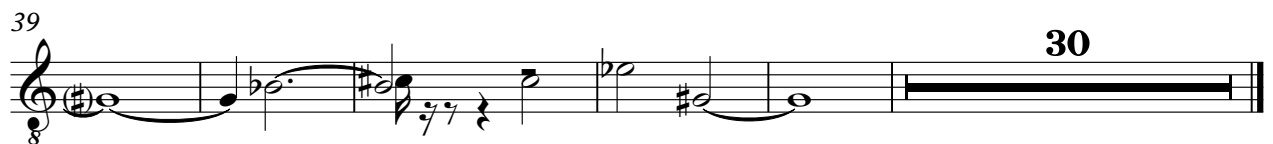

Reverse Cymbal

Michael W. Smith - My Place In This World

♩ = 75,000000

**4** **68**

Michael W. Smith - My Place In This World

Elec. Piano

♩ = 75,000000

50

50

53

56

59

62

65

V.S.

68

70

Michael W. Smith - My Place In This World

Ooohs

♩ = 75,000000

5 6

16

4

23

48

Michael W. Smith - My Place In This World

Strings

♩ = 75,000000

5 6

15

22

29

35

41 2

47 3

55

62

68

Michael W. Smith - My Place In This World

Piano

♩ = 75,000000

2

6

8

10

13

15

18

20

22

24

V.S.

