

♩ = 120,000000

Percussion

5-string Electric Bass

Reverse Cymbals

Tape Sampler Keyboard [Strings]

Orchestra Hit

Perc.

E. Bass

Rev. Cym.

Orch. Hit

Solo

9 Perc. E. Bass Solo

11 Perc. E. Bass Solo

13 Perc. E. Bass Solo

14 Perc. E. Bass FM Solo

15

Perc.

E. Bass

FM

Solo

16

Perc.

E. Bass

FM

Solo

17

Perc.

E. Bass

FM

Solo

19

Perc.

E. Bass

FM

Solo

21

Perc.

E. Bass

Rev. Cym.

FM

Solo

22

Perc.

E. Bass

Rev. Cym.

FM

Solo

23

Perc.

E. Bass

Rev. Cym.

FM

Solo

24

Perc.

E. Bass

FM

Solo

25

Perc.

E. Bass

FM

Solo

27

Perc.

E. Bass

FM

Solo

29

Perc.

E. Bass

Orch. Hit

31

Perc.

E. Bass

Q.

Tape Smp. Str

Orch. Hit

Solo

39

Perc.

E. Bass

Q.

Tape Smp. Str

Pad 6

Solo

40

Perc.

E. Bass

Q.

Tape Smp. Str

Solo

41

Perc.

E. Bass

Q.

Tape Smp. Str

Solo

42

Perc.

E. Bass

Q.

Tape Smp. Str

Solo

43

Perc.

E. Bass

Q.

Tape Smp. Str

Solo

44

Perc.

E. Bass

Q.

Tape Smp. Str

Solo

49

Perc.

E. Bass

Tape Smp. Str

Solo

50

Perc.

E. Bass

Tape Smp. Str

Solo

51

Perc.

E. Bass

Tape Smp. Str

52

Bar. Tpt.

Perc.

E. Bass

Tape Smp. Str

Solo

53

Bar. Tpt.

Perc.

E. Bass

Solo

54

Bar. Tpt.

Perc.

E. Bass

Solo

55

Bar. Tpt.

Perc.

E. Bass

Solo

56

Bar. Tpt.

Perc.

E. Bass

Solo

57

Bar. Tpt.

Perc.

E. Bass

Solo

58 Perc. E. Bass Solo

60 Perc. E. Bass Solo

62 Perc. E. Bass Solo

63 Perc. E. Bass Solo

64

Perc.

E. Bass

FM

Solo

65

Perc.

E. Bass

FM

Solo

66

Perc.

E. Bass

FM

Solo

68

Perc. E. Bass FM Solo

69

Perc. E. Bass FM Solo

70

Perc. E. Bass FM Solo

71

Perc.

E. Bass

Rev. Cym.

FM

Solo

72

Perc.

E. Bass

Rev. Cym.

FM

Solo

79

Perc.

E. Bass

Orch. Hit

Solo

81

Perc.

E. Bass

Q.

Tape Smp. Str

Solo

83

Perc.

E. Bass

Q.

Tape Smp. Str

Solo

85

Perc.

E. Bass

Q.

Tape Smp. Str

Solo

86

87

90

Perc.

E. Bass

Q.

Tape Smp. Str

Solo

91

Perc.

E. Bass

Q.

Tape Smp. Str

Solo

93 29

Perc. 

E. Bass 

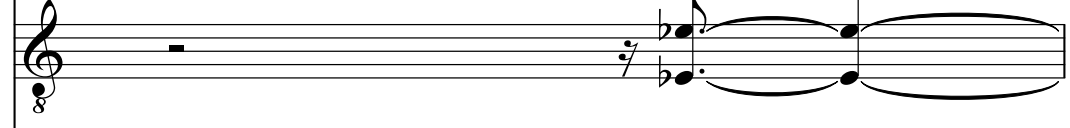
Q. 

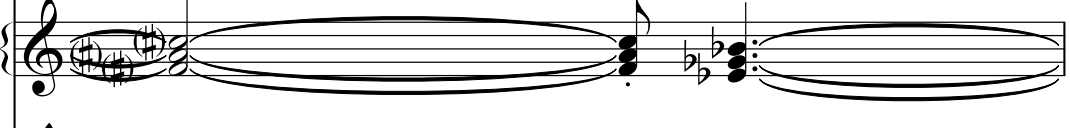
Tape Smp. Str 

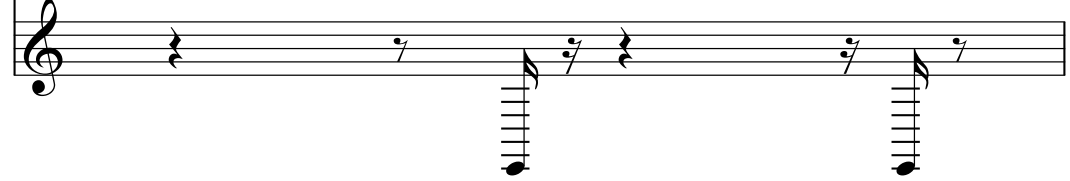
Solo 

94

Perc. 

E. Bass 

Q. 

Tape Smp. Str 

Solo 

95

Perc.

E. Bass

Q.

Tape Smp. Str

Solo

96

Perc.

E. Bass

Q.

Tape Smp. Str

Pad 6

Solo

97

Perc.

E. Bass

Tape Smp. Str

Pad 6

Solo

99

Perc.

E. Bass

Tape Smp. Str

Solo

100

Perc.

E. Bass

Tape Smp. Str

Solo

101

Perc.

E. Bass

Tape Smp. Str

Solo

102

Perc.

E. Bass

Tape Smp. Str

Solo

103

Perc.

E. Bass

Tape Smp. Str

Solo

==

104

Perc.

E. Bass

Tape Smp. Str

Solo

==

105

Perc.

E. Bass

Tape Smp. Str

Solo

106

Perc.

E. Bass

Q.

Tape Smp. Str

Solo

107

Perc.

E. Bass

Q.

Tape Smp. Str

Solo

109

Perc.

E. Bass

Tape Smp. Str

Solo

110

Perc.

E. Bass

Q.

Tape Smp. Str

Solo

111

Perc.

E. Bass

Q.

Tape Smp. Str

Solo

112

Perc.

E. Bass

Q.

Tape Smp. Str

Pad 6

Solo

113

Perc.

E. Bass

Tape Smp. Str

Pad 6

Solo

115

Perc.

E. Bass

Tape Smp. Str

Pad 6

Solo

116

Perc.

E. Bass

Tape Smp. Str

Pad 6

Solo

117

Perc.

E. Bass

Tape Smp. Str

Pad 6

Solo

118

Perc.

E. Bass

Tape Smp. Str

Pad 6

Solo

119

Perc.

E. Bass

Tape Smp. Str

Pad 6

Solo

120

Perc. E. Bass Tape Smp. Str Pad 6 Solo

121

Perc. E. Bass Tape Smp. Str Pad 6

122

Perc. E. Bass Tape Smp. Str Solo

123

Perc. Alto Xyl. E. Bass Tape Smp. Str Orch. Hit

125

Perc.

Alto Xyl.

E. Bass

Orch. Hit

Pad 6

Baroque Trumpet

♩ = 120,000000

51

54

70

Percussion

♩ = 120,000000

V.S.

33

37

39

42

46

48

51

54

57

61

64

67

70

73

77

80

83

86

89

93

96

100

103

105

109

112

115

118

121

123

Alto Xylophone

♩ = 120,000000

122

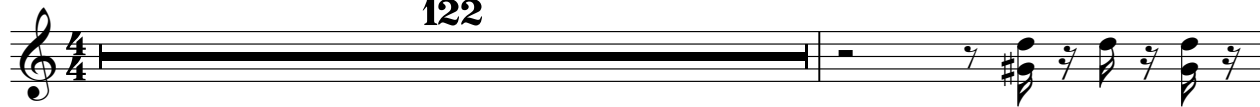

124

5-string Electric Bass

♩ = 120,000000

6

8

10

13

15

17

19

22

24

V.S.

26

29

32

34

37

40

42

45

47

49

51

53

55

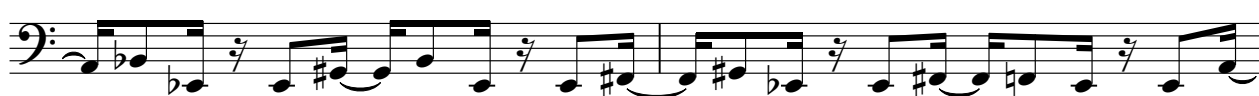

57

59

62

64

66

69

71

V.S.

73

75

78

82

85

87

89

92

94

96

98

100

102

104

106

109

111

113

115

117

V.S.

119

121

123

Reverse Cymbals

♩ = 120,000000

5

16

47

71

53

FM Synth

♩ = 120,000000

13

17

21

25

36

64

68

72

76

49

Tape Sampler Keyboard [Strings]

♩ = 120,000000

30

30

36

40

44

47

50

28

81

86

90

95

101

106

111

116

120

Solo

♩ = 120,000000

3

7

11

15

19

22

26

2

71

75

79

83

86

90

94

98

102

106

V.S.

110

114

118

120
