

Hurts - Unspoken

♩ = 67,999992

Unspoken

I think we'll ne ver change

5

Hp.

J. Gtr.

FM

Syn. Str.

Lead 1

Solo

Solo

And our hearts will always separate. For

7

Hp.

J. Gtr.

E. Bass

FM

Syn. Str.

Lead 1

Solo

Solo

get a bout you I'll for get a bout you.

The things we ne ver sa

9

J. Gtr.

E. Bass

Syn. Str.

Solo

Solo

y Are bet ter of ten left a lone. For

11

J. Gtr.

E. Bass

Syn. Str.

Vla.

Solo

Solo

get a bout you I'll for get a bout this time. But it's the same old si tu a

13

J. Gtr.

E. Bass

Syn. Str.

Vla.

Vla.

Solo

Solo

tion We made it through this fa r.

15

J. Gtr.

E. Bass

Syn. Str.

Syn. Str.

Vln.

Vla.

Vla.

Solo

Solo

Oh oh oh ohh

We watched the rockets kiss the

17

J. Gtr.

E. Bass

Syn. Str.

Syn. Str.

Vln.

Vla.

Vla.

Solo

Solo

sky . Isaw the flames burn out in your eyes.

Not hing that I d

21

Perc.

J. Gtr.

E. Bass

S. Bass

Syn. Str.

Vla.

Vla.

Solo

Solo

o Will e ver be e nough for you What

23

Perc. J. Gtr. E. Bass S. Bass Syn. Str. Vla. Vla. Solo Solo

e ver I do, what e ver I do.

24

Perc.

J. Gtr.

E. Bass

S. Bass

Syn. Str.

Syn. Str.

Vla.

Vla.

Solo

Solo

Take me as I a

Take me as I a

25

Perc.

J. Gtr.

E. Bass

S. Bass

Syn. Str.

Syn. Str.

Vla.

Vla.

Solo

Solo

m I'll ne ver be the ot

26

Perc. J. Gtr. E. Bass S. Bass Syn. Str. Syn. Str. Vla. Vla. Solo Solo

her man.

For

27

Perc.

J. Gtr.

E. Bass

S. Bass

Rev. Cym.

Syn. Str.

Syn. Str.

Vla.

Vla.

Solo

Solo

get a bout you I'll for get a bout this time.

28

Perc. J. Gtr. E. Bass A. S. Bass Syn. Str. Syn. Str. Vln. Vla. Vla. Solo Solo

So won't you save this con ver sa

29

Perc. J. Gtr. E. Bass A. S. Bass Syn. Str. Syn. Str. Vln. Vla. Vla. Solo Solo

tio n And find a bet ter ti me?

31

Perc. J. Gtr. E. Bass S. Bass Rev. Cym. Syn. Str. Vln. Vla. Solo

Oh oh oh oh, Oh oh oh

32

Perc.

J. Gtr.

E. Bass

A.

S. Bass

Syn. Str.

Syn. Str.

Vln.

Vla.

Vla.

Solo

Solo

Don't you e ver un der sta

33

Perc.

J. Gtr.

E. Bass

A.

S. Bass

Syn. Str.

Syn. Str.

Vln.

Vla.

Vla.

Solo

Solo

nd That if it hurts I'll do what e ver I

34

Perc. J. Gtr. E. Bass S. Bass Syn. Str. Syn. Str. Vln. Vla. Vla. Solo Solo

can?

35

Perc. J. Gtr. E. Bass S. Bass Rev. Cym. Syn. Str. Syn. Str. Vln. Vla. Vla. Solo Solo

And if it's set in motion I'll

37

J. Gtr.

E. Bass

Syn. Str.

Syn. Str.

Vla.

Solo

Solo

watch it a ll pass by.

And leave the

40

J. Gtr.

E. Bass

Syn. Str.

Syn. Str.

Vla.

Solo

Solo

rest un spo ken I'll ne ver change my mind.

43

J. Gtr.

E. Bass

Syn. Str.

Syn. Str.

Vla.

Solo

Solo

43

44

Leave it un spo ken, leave it un spo ken, Leave it un

45

J. Gtr.

E. Bass

Syn. Str.

Syn. Str.

Vla.

Solo

Solo

spo ken, leave it un spo ken now.

Leave it un

48

J. Gtr.

E. Bass

Syn. Str.

Syn. Str.

Vla.

Vla.

Solo

Solo

spo ken, leave it un spo ken, Leave it un spo ken, leave it un spo ken now.

50

J. Gtr.

E. Bass

Rev. Cym.

Syn. Str.

Syn. Str.

Vln.

Vla.

Vla.

Solo

52

E. Bass

FM

Syn. Str.

Syn. Str.

Vla.

Vla.

Solo

54

E. Bass

FM

Syn. Str.

Syn. Str.

Vla.

Vla.

Solo

56

57

Perc.

E. Bass

S. Bass

FM

Syn. Str.

Syn. Str.

Vln.

Vla.

Vla.

Solo

58

Perc.

E. Bass

S. Bass

FM

Syn. Str.

Syn. Str.

Vln.

Vla.

Vla.

Solo

59

Perc.

J. Gtr.

E. Bass

S. Bass

Rev. Cym.

FM

Syn. Str.

Syn. Str.

Vln.

Vla.

Vla.

Solo

Solo

Leave it un

60

Perc.

J. Gtr.

E. Bass

S. Bass

FM

Syn. Str.

Syn. Str.

Vln.

Vla.

Vla.

Solo

Solo

spo ken, leave it un spo ken, Leave it un

61

Perc.

J. Gtr.

E. Bass

S. Bass

FM

Syn. Str.

Syn. Str.

Vln.

Vla.

Vla.

Solo

Solo

spo ken, leave it un spo ken now.

62

Perc. J. Gtr. E. Bass S. Bass FM Syn. Str. Vln. Vla. Solo

63

Perc. J. Gtr. E. Bass S. Bass Rev. Cym. FM Syn. Str. Vln. Vla. Solo

Leave it un

64

Perc.

J. Gtr.

E. Bass

S. Bass

FM

Syn. Str.

Syn. Str.

Vln.

Vla.

Vla.

Solo

Solo

spo ken, leave it un spo ken, Leave it un

65

Perc.

J. Gtr.

E. Bass

S. Bass

FM

Syn. Str.

Syn. Str.

Vln.

Vla.

Vla.

Solo

Solo

spo ken, leave it un spo ken now.

66

Perc. J. Gtr. E. Bass S. Bass FM Syn. Str. Vln. Vla. Solo

67

Perc.

E. Bass

S. Bass

Rev. Cym.

FM

Syn. Str.

Syn. Str.

Vln.

Vla.

Vla.

Solo

68

Perc. E. Bass S. Bass FM Syn. Str. Vln. Vla. Solo

Detailed description of the musical score: The score is for measures 68-71. The Percussion part features a complex rhythmic pattern with multiple layers of notes and rests. The E. Bass part has a single note in the first measure. The S. Bass part consists of a steady eighth-note pattern with a '6' marking below each measure. The FM (Fingered Mandolin) part has a melodic line in the treble clef and a bass line in the bass clef. The Syn. Str. (Synthesizer Strings) part includes a tremolo effect in the first measure and a melodic line. The Vln. (Violin) and Vla. (Viola) parts have melodic lines with a fermata in the second measure. The Solo part features a melodic line in the treble clef and a bass line in the bass clef.

69

Perc.

E. Bass

S. Bass

FM

Syn. Str.

Syn. Str.

Vln.

Vla.

Vla.

Solo

6 6 6 6

70

Perc.

E. Bass

S. Bass

FM

Syn. Str.

Syn. Str.

Vln.

Vla.

Vla.

Solo

6 6 6 6

71

Perc.

J. Gtr.

E. Bass

S. Bass

Rev. Cym.

FM

Syn. Str.

Syn. Str.

Vln.

Vla.

Vla.

Solo

Solo

6 6 6 6

So just let me g

The musical score consists of the following parts:

- Perc.**: Percussion part with a snare drum and cymbal.
- J. Gtr.**: Jazz guitar part in treble clef.
- E. Bass**: Electric bass part in bass clef.
- FM**: Fiddle part in treble clef.
- Syn. Str.**: Synthesizer strings, two staves in treble clef.
- Vln.**: Violin part in alto clef.
- Solo**: Solo part in treble clef.
- Solo**: Another solo part in treble clef.

o I won't change my mind. I'd rat her be lone

l y Than be by your side. And not hing you say

76

J. Gtr.

E. Bass

Syn. Str.

Syn. Str.

Lead 1

Solo

Solo

Could save us this time. I'd rather be lone

78

J. Gtr.

E. Bass

Syn. Str.

Syn. Str.

Lead 1

Solo

Solo

ly.

Percussion

Hurts - Unspoken

♩ = 67,999992

17

21

23

25

27

29

31

33

35

18

Percussion

55

57

59

61

63

65

67

69

71

73

82

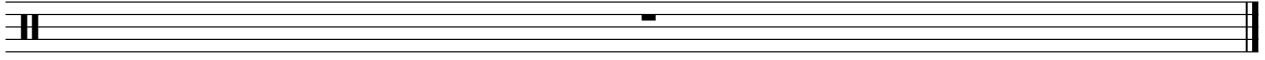

♩ = 67,999992

3

7

11

15

19

23

27

31

34

39

44

48

59

63

67

74

77

82

Electric Bass

Hurts - Unspoken

♩ = 67,999992

7

14

23

31

40

49

58

67

75

82

Alto

Hurts - Unspoken

♩ = 67,999992

27

2

32

48

82

Synth Bass

Hurts - Unspoken

♩ = 67,999992

18

21

23

25

27

29

31

33

35

20

56

58

60

62

64

66

68

70

71

82

Reverse Cymbals

Hurts - Unspoken

♩ = 67,999992

26 3

32

3 15 3

55

3 3

64

3 3 10

82

♩ = 67,999992

2

FM Synth

67

70

72

82

Synth Strings

Hurts - Unspoken

♩ = 67,999992

2

11

19

28

34

42

51

60

69

76

2

Synth Strings

82

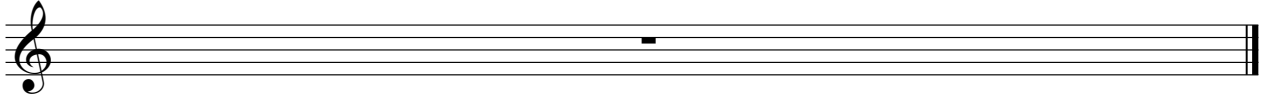

Synth Strings

Hurts - Unspoken

$\text{♩} = 67,999992$

14

20

27

31

35

43

52

56

60

64

V.S.

2

Synth Strings

68

72

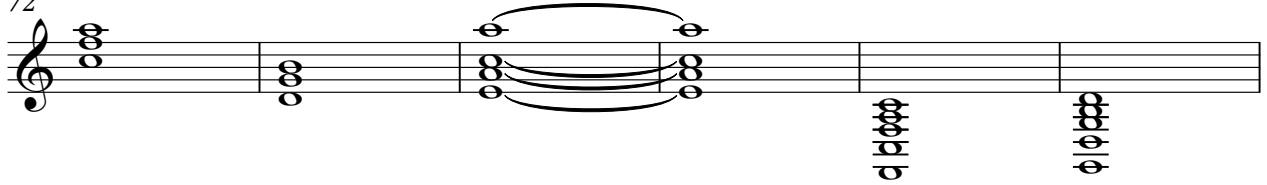

78

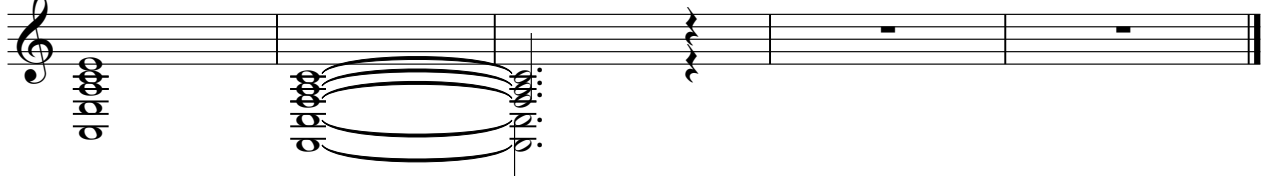

Lead 1 (Square)

Hurts - Unspoken

♩ = 67,999992

3 **67**

75

82

Violin

Hurts - Unspoken

♩ = 67,999992

V.S.

2

Violin

71

10

82

82

Viola

Hurts - Unspoken

♩ = 67,999992

11

17

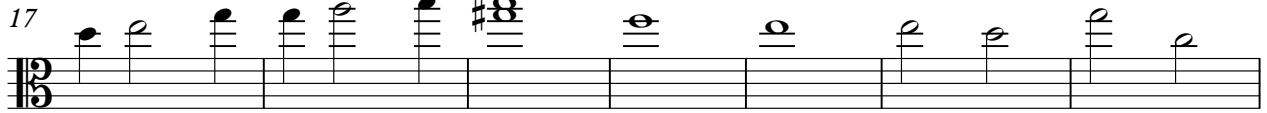

24

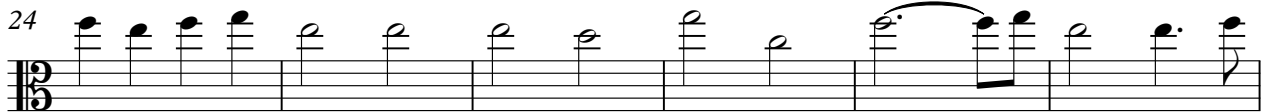

30

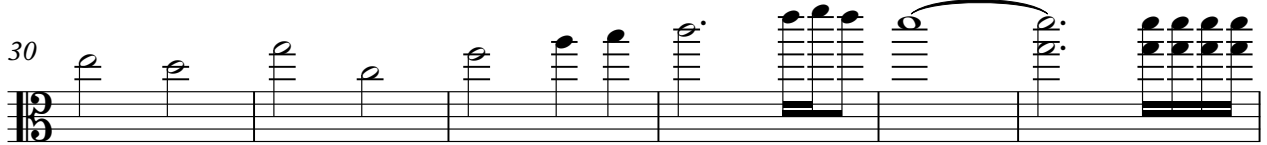

36

12

50

54

61

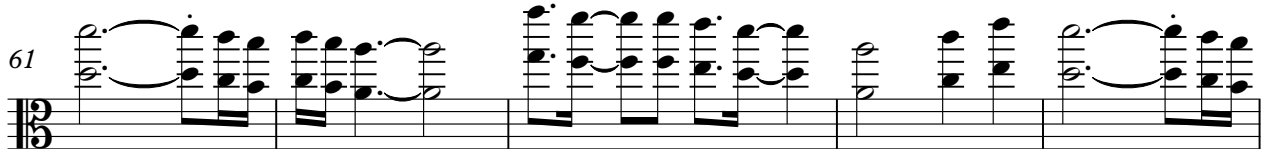

66

69

V.S.

2

71

Viola

10

82

An empty musical staff in bass clef with a 3/4 time signature, representing measure 82.

Viola

Hurts - Unspoken

♩ = 67,999992

13

17

2

Viola

64

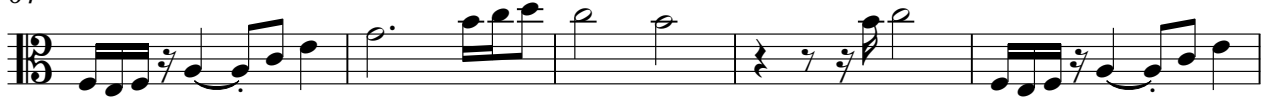

69

73

82

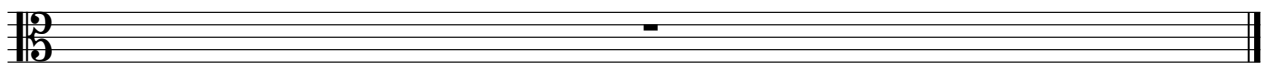

Hurts - Unspoken

Solo

♩ = 67,999992

3

9

12

15

18

24

26

28

31

33

V.S.

68 Solo 3

70

73

78

Hurts - Unspoken

Solo

♩ = 67,999992

Unspoken this change And will say pate. For gay of the ou. things a
y Abert fact lane. For gay of the hise. But this a tion What is fa r. Ohh
wa hoes the sky this is our eyes. Nihil d o With rough for What ved to do.
Take a m I've not here. For gay of the hise. So won't you save this con ver sa
tio n And beterti me? Ohh Ohh Ohh Don't you e ver un der sta
nd That if hurt's I don't can? And's sem mon I'll watch a pass by. And he
rest spoken I'll ne change mind. Leave spoken I'll ne speak know. Leave spoken I'll ne
spoken have unspoken now. Leave spoken I'll ne speak know. Leave spoken I'll ne
spoken have unspoken now. Spoken of v change mind. I'da the one ly That by side.
Anding say Coude this time. I'da the one ly.

2

Solo

82

