

Mott The Hoople - Roll away the Stone

♩ = 120,000000

Drums & Percussion

Piano

♩ = 120,000000

Rhythm Guitar

Lead Guitar

♩ = 120,000000

Bass

4

Drums & Percussion

Piano

Rhythm Guitar

Lead Guitar

Bass

6

Drums & Percussion

Piano

Rhythm Guitar

Lead Guitar

Bass

8

Drums & Percussion

Piano

Rhythm Guitar

Lead Guitar

Bass

11

Piano

Rhythm Guitar

Bass

14

Piano

Rhythm Guitar

Bass

17

Piano

Rhythm Guitar

Bass

20

Piano

Rhythm Guitar

Bass

23

Piano

Rhythm Guitar

Bass

26

Piano

Rhythm Guitar

Bass

29

Piano

Rhythm Guitar

Lead Guitar

Bass

32

Piano

Rhythm Guitar

Lead Guitar

Bass

35

Piano

Rhythm Guitar

Lead Guitar

Bass

38

Piano

Rhythm Guitar

Lead Guitar

Bass

41

Piano

Rhythm Guitar

Bass

44

Piano

Rhythm Guitar

Bass

47

Piano

Rhythm Guitar

Bass

50

Piano

Rhythm Guitar

Bass

53

Piano

Rhythm Guitar

Bass

56

Piano

Rhythm Guitar

Bass

59

Piano

Rhythm Guitar

Lead Guitar

Bass

62

Piano

Rhythm Guitar

Lead Guitar

Bass

65

Piano

Bass

68

Piano

Bass

71

Piano

Bass

74

Piano

Bass

77

Piano

Bass

80

Piano

Bass

83

Piano

Bass

86

Piano

Lead Guitar

Bass

89

Piano

Lead Guitar

Bass

Drums & Percussion

Mott The Hoople - Roll away the Stone

♩ = 120,000000

4/4

6

3

9

3

52

63

6

23

Piano

Mott The Hoople - Roll away the Stone

♩ = 120,000000

V.S.

31

36

40

45

49

53

57

61

65

69

73

77

82

87

Rhythm Guitar

Mott The Hoople - Roll away the Stone

♩ = 120,000000

2

9

14

18

22

26

30

36

41

45

V.S.

49

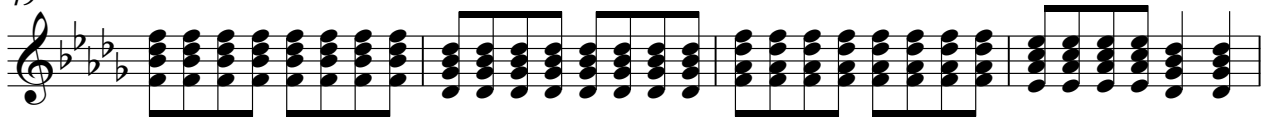

53

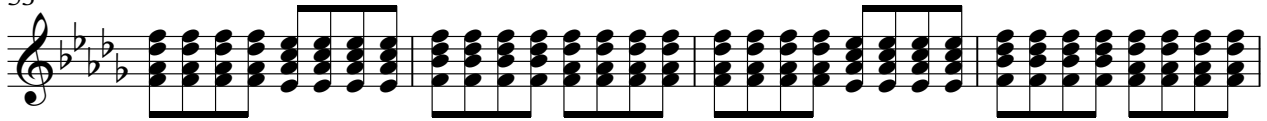

57

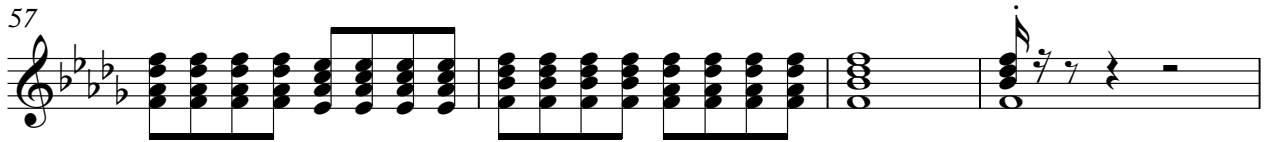

61

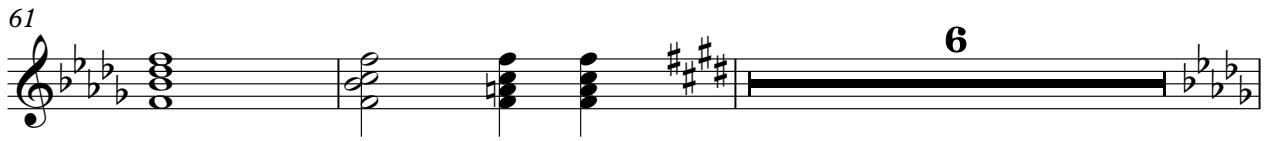

69

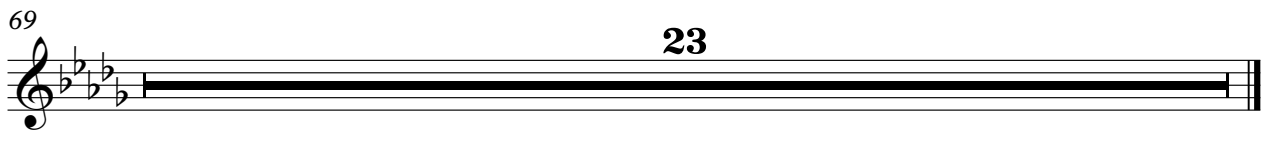

Lead Guitar

Mott The Hoople - Roll away the Stone

♩ = 120,000000

2

8

20

32

37

20

60

63

6

18

88

Mott The Hoople - Roll away the Stone

Bass

♩ = 120,000000

2

10

16

22

28

35

42

48

54

60

V.S.

2

Bass

65

69

73

79

83

86

