

# Mouth and McNeal - How Do You Do

♩ = 92,000549

Track 10

Track 3

Track 5

Track 2

Track 10

Track 3

Track 5

Track 2

Sequence by Steve Smith

5

Track 10

Track 3

Track 5

Track 6

Track 2

Track 8

7

Track 10

Track 3

Track 6

Track 2

Track 8

9

Track 10: Treble clef, guitar notation with 'x' marks on strings. Measure 9: G4, A4, B4, C5. Measure 10: G4, A4, B4, C5.

Track 3: Treble clef, chords. Measure 9: G4, B4, D5. Measure 10: G4, B4, D5.

Track 5: Treble clef, chords. Measure 9: G4, B4, D5. Measure 10: G4, B4, D5.

Track 6: Treble clef, chords. Measure 9: G4, B4, D5. Measure 10: G4, B4, D5.

Track 2: Bass clef, bass line. Measure 9: G2, A2, B2. Measure 10: G2, A2, B2.

Track 8: Grand staff, piano accompaniment. Measure 9: G4, B4, D5. Measure 10: G4, B4, D5.

11

Track 10: Treble clef, guitar notation with 'x' marks. Measure 11: G4, A4, B4, C5. Measure 12: G4, A4, B4, C5.

Track 3: Treble clef, chords. Measure 11: G4, B4, D5. Measure 12: G4, B4, D5.

Track 6: Treble clef, chords. Measure 11: G4, B4, D5. Measure 12: G4, B4, D5.

Track 2: Bass clef, bass line. Measure 11: G2, A2, B2. Measure 12: G2, A2, B2.

Track 8: Grand staff, piano accompaniment. Measure 11: G4, B4, D5. Measure 12: G4, B4, D5.

13

Track 10

Track 3

Track 5

Track 6

Track 2

Track 8

Track 7

16

Track 2

Track 8

Track 7

19

Track 2

Track 8

Track 7

22

Track 11

Track 10

Track 13

Track 2

Track 8

Track 12

Track 7

25

27

Track 11

Track 10

Track 13

Track 2

Track 8

Track 12

Track 11

Track 10

Track 13

Track 2

Track 8

Track 12

33

Musical score for tracks 11, 10, 13, 3, 5, 2, 8, and 12. Track 11 (Bass) has a few notes and rests. Track 10 (Guitar) has a rhythmic pattern with 'x' marks. Track 13 (Treble) has a few notes. Tracks 3, 5, 8, and 12 (Treble) have chords and some melodic lines. Track 2 (Bass) has a rhythmic pattern.

35

Musical score for tracks 10, 3, 5, and 2. Track 10 (Guitar) has a complex rhythmic pattern with 'x' marks. Tracks 3, 5, and 2 (Treble and Bass) have chords and melodic lines.

37

Track 10: Guitar track with rhythmic patterns and 'x' marks above notes.

Track 3: Treble clef with chords and rests.

Track 5: Treble clef with rests.

Track 6: Treble clef with chords and rests.

Track 2: Bass clef with a melodic line.

Track 8: Treble clef with a melodic line.

39

Track 10: Guitar track with rhythmic patterns and 'x' marks above notes.

Track 3: Treble clef with chords and rests.

Track 5: Treble clef with chords and rests.

Track 6: Treble clef with chords and rests.

Track 2: Bass clef with a melodic line.

Track 8: Treble clef with a melodic line.

41

Track 10

Track 3

Track 5

Track 6

Track 2

Track 8

43

Track 10

Track 3

Track 5

Track 6

Track 2

Track 8

45

Track 10

Track 3

Track 5

Track 6

Track 2

Track 8

Track 7

48

Track 2

Track 8

Track 7

51

Track 2

Track 8

Track 7

54

Track 11

Track 10

Track 13

Track 2

Track 8

Track 12

Track 7

57

59

Track 11: Bass clef, quarter notes with eighth rests.

Track 10: Treble clef, quarter notes with eighth rests.

Track 13: Treble clef, eighth notes with eighth rests.

Track 2: Bass clef, quarter notes with eighth rests.

Track 8: Treble and Bass clefs, chords and eighth notes with eighth rests.

Track 12: Treble clef, eighth notes with eighth rests.

63

65

67

69

Track 11: Bass clef, eighth notes with rests.

Track 10: Treble clef, quarter notes with stems.

Track 13: Treble clef, eighth notes with rests.

Track 2: Bass clef, eighth notes with rests.

Track 8: Treble and Bass clefs, chords and eighth notes.

Track 12: Treble clef, eighth notes with rests.

73

74

Track 11

Mouth and McNeal - How Do You Do

♩ = 92,000549

22

27

31

21

56

61

66

71

73

Sequence by Steve Smith

# Mouth and McNeal - How Do You Do

## Track 10

♩ = 92,000549

5

8

11

10

24

30

35

38

41

44

10

Sequence by Steve Smith

2

### Track 10

56

62

67

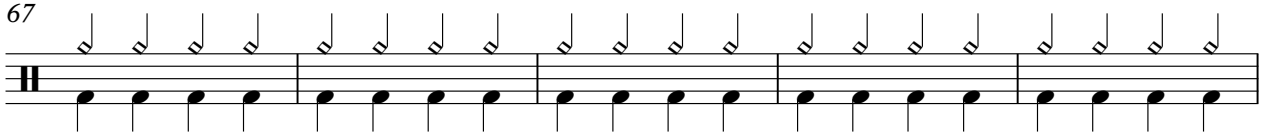

72

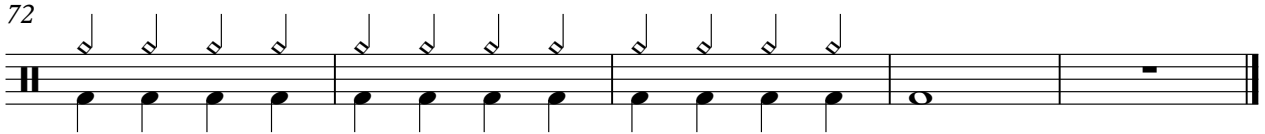

Track 13

Mouth and McNeal - How Do You Do

♩ = 92,000549

22

26

29

32

21

56

59

62

65

68

71

Sequence by Steve Smith

V.S.

2

Track 13

73

Track 3

Mouth and McNeal - How Do You Do

♩ = 92,000549

6

10

15 18

36

40

43 31

Sequence by Steve Smith

Track 5

Mouth and McNeal - How Do You Do

♩ = 92,000549

5

3

3

13

19

35

2

40

2

44

31

Sequence by Steve Smith

Track 6

Mouth and McNeal - How Do You Do

♩ = 92,000549

5

10

15

22

41

44

31

Sequence by Steve Smith

47

54

59

63

67

71

74

Track 8

Mouth and McNeal - How Do You Do

♩ = 92,000549

5

8

11

14

18

21

Sequence by Steve Smith

V.S.

25

28

31

37

40

43

46

49

52

56

59

62

65

V.S.

68

71

73

♩ = 92,000549

22

26

29

32

21

56

59

62

66

V.S.

Sequence by Steve Smith

69

72

74

