

Maria Muldaur - Midnight at the Oasis

4.5"
3.1,00
Introduction

♩ = 105,000107

Drums

Vibraphone

Acoustic Guitar(Nylon)

Fretless Bas

Rhodes Piano

String Ensemble 1

♩ = 105,000107

5

Drums

Vibraphone

Acoustic Guitar(Nylon)

Fretless Bas

Rhodes Piano

8

Drums

Vibraphone

Acoustic Guitar(Nylon)

Fretless Bas

Rhodes Piano

22.8"
11.1.00
Begin

11

Drums

Marimba

Vibraphone

Acoustic Guitar(Nylon)

Fretless Bas

Rhodes Piano

Clavinet

14

Drums

Marimba

Vibraphone

Acoustic Guitar(Nylon)

Fretless Bas

Rhodes Piano

Clavinet

17

Drums

Marimba

Vibraphone

Acoustic Guitar(Nylon)

Fretless Bas

Rhodes Piano

Clavinet

20

Drums

Marimba

Vibraphone

Acoustic Guitar(Nylon)

Fretless Bas

Rhodes Piano

Clavinet

23

Drums

Marimba

Vibraphone

Acoustic Guitar(Nylon)

Fretless Bas

Rhodes Piano

Clavinet

59.4"
27.1,00
Coda

26

28

Drums

Marimba

Vibraphone

Acoustic Guitar(Nylon)

Fretless Bas

Rhodes Piano

Clavinet

String Ensemble 1

This musical score is arranged for a large ensemble. The instruments and their parts are as follows:

- Vibraphone:** Provides harmonic support with chords and melodic fragments, often using a mallet-like articulation.
- Acoustic Guitar (Nylon):** Plays a steady, rhythmic accompaniment with chords and single notes.
- Rhodes Piano:** Features sustained chords and melodic lines, often with a characteristic 'wah' or 'portamento' effect.
- String Ensemble 1:** Provides harmonic support with sustained chords and melodic lines, often with a 'portamento' effect.

1'15.4"
34.1,00
To Coda

33

35

38

Drums

Marimba

Vibraphone

Acoustic Guitar(Nylon)

Fretless Bas

Rhodes Piano

Clavinet

String Ensemble 1

41

Drums

Marimba

Vibraphone

Acoustic Guitar(Nylon)

Fretless Bas

Rhodes Piano

Clavinet

44

Drums

Marimba

Vibraphone

Acoustic Guitar(Nylon)

Fretless Bas

Rhodes Piano

Clavinet

47

Drums

Marimba

Vibraphone

Acoustic Guitar(Nylon)

Fretless Bas

Rhodes Piano

Clavinet

49

Drums

Marimba

Vibraphone

Acoustic Guitar(Nylon)

Fretless Bas

Rhodes Piano

Clavinet

51

Drums

Marimba

Vibraphone

Acoustic Guitar(Nylon)

Fretless Bas

Rhodes Piano

Clavinet

54

Drums

Marimba

Vibraphone

Acoustic Guitar(Nylon)

Fretless Bas

Rhodes Piano

Clavinet

2'10.2"
58.1.00
Coda

57

Drums

Marimba

Vibraphone

Acoustic Guitar(Nylon)

Fretless Bas

Rhodes Piano

Clavinet

String Ensemble 1

60

Drums

Vibraphone

Acoustic Guitar(Nylon)

Fretless Bas

Rhodes Piano

String Ensemble 1

63

Drums

Vibraphone

Acoustic Guitar(Nylon)

Fretless Bas

Rhodes Piano

String Ensemble 1

65

Drums

Vibraphone

Acoustic Guitar(Nylon)

Fretless Bas

Rhodes Piano

String Ensemble 1

68

Drums

Vibraphone

Acoustic Guitar(Nylon)

Fretless Bas

Rhodes Piano

String Ensemble 1

71

2'44.5"
73.1.00
Fade Out

Drums

Vibraphone

Acoustic Guitar(Nylon)

Fretless Bas

Rhodes Piano

Clavinet

String Ensemble 1

74

Drums

Vibraphone

Acoustic Guitar(Nylon)

Fretless Bas

Rhodes Piano

Clavinet

String Ensemble 1

77

Drums

Vibraphone

Acoustic Guitar(Nylon)

Fretless Bas

Rhodes Piano

Clavinet

String Ensemble 1

80

Drums

Vibraphone

Acoustic Guitar(Nylon)

Fretless Bas

Rhodes Piano

Clavinet

String Ensemble 1

84

94

104

114

124

134

144

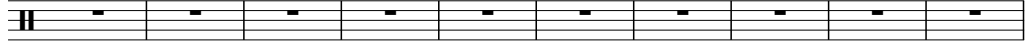
Drums 

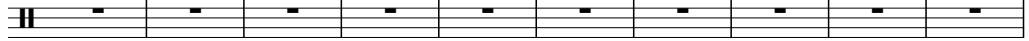

154

Drums 

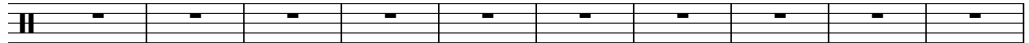

164

Drums 

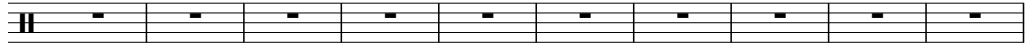

174

Drums 

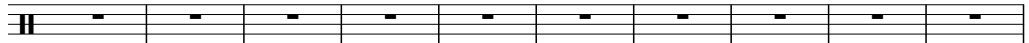

184

Drums 

194

Drums 

202

Drums 

Maria Muldaur - Midnight at the Oasis

Drums

♩ = 105,000107

5

9

13

17

21

24

27

30

33

V.S.

Drums

37

41

45

49

53

57

60

64

68

72

Drums

3

75

79

82

Maria Muldaur - Midnight at the Oasis

Marimba

♩ = 105,000107

10

14

18

21

24

27

30

33

36

39

V.S.

42

45

48

51

54

57

64

Maria Muldaur - Midnight at the Oasis

Vibraphone

♩ = 105,000107

2

9

14

18

23

27

32

36

41

46

V.S.

50

54

58

63

66

70

75

80

127

Maria Muldaur - Midnight at the Oasis

Acoustic Guitar(Nylon)

♩ = 105,000107

2

7

11

16

21

25

29

33

38

42

V.S.

Maria Muldaur - Midnight at the Oasis

Fretless Bas

♩ = 105,000107

V.S.

51

55

58

63

67

72

76

80

83

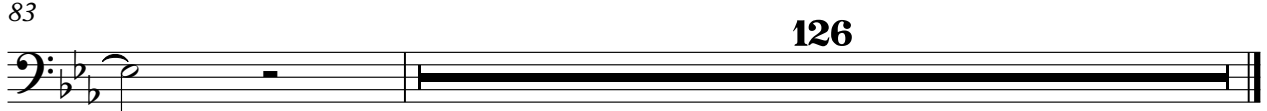

Maria Muldaur - Midnight at the Oasis

Rhodes Piano

♩ = 105,000107

2

8

15

21

26

31

V.S.

36

42

49

56

60

64

69

75

81

Maria Muldaur - Midnight at the Oasis

Clavinet

♩ = 105,000107
10

14

18

21

24

27

30

33

V.S.

36

39

42

45

48

51

54

57

6

Clavinet

64

9

79

127

String Ensemble 1

Maria Muldaur - Midnight at the Oasis

♩ = 105,000107

26

29

33

40

18

60

64

71

2

81

126
