

0.0"  
1.1,00  
INTHESUM.

♩ = 85,000046

Tenor Saxophone

Percussion

Jazz Guitar

Banjo

Banjo

Acoustic Bass

Solo

4

Ten. Sax.

Perc.

J. Gtr.

Ban.

A. Bass

Solo

6

Ten. Sax.

Perc.

J. Gtr.

Ban.

A. Bass

Solo

8

Ten. Sax.

Perc.

J. Gtr.

Ban.

Ban.

A. Bass

Solo

10

Ten. Sax.

Perc.

J. Gtr.

Ban.

Ban.

A. Bass

Solo

12

Ten. Sax.

Perc.

J. Gtr.

Ban.

Ban.

A. Bass

Solo

14

Ten. Sax.

Perc.

J. Gtr.

Ban.

Ban.

A. Bass

Solo

16

Ten. Sax.

Perc.

J. Gtr.

Ban.

Ban.

A. Bass

Solo

18

Ten. Sax.

Perc.

J. Gtr.

Ban.

Ban.

A. Bass

Solo

20

Ten. Sax.

Perc.

J. Gtr.

Ban.

Ban.

A. Bass

Solo

22

Ten. Sax.

Perc.

J. Gtr.

Ban.

Ban.

A. Bass

Solo

24

Ten. Sax.

Perc.

J. Gtr.

Ban.

Ban.

A. Bass

Solo

26

Ten. Sax.

Perc.

J. Gtr.

Ban.

Ban.

A. Bass

Solo

28

Ten. Sax.

Perc.

J. Gtr.

Ban.

Ban.

A. Bass

Solo

30

Ten. Sax.

Perc.

J. Gtr.

Ban.

Ban.

A. Bass

Solo

31

Ten. Sax.

Perc.

J. Gtr.

Ban.

Ban.

A. Bass

Solo

32

Ten. Sax.

Perc.

J. Gtr.

Ban.

Ban.

A. Bass

Solo

34

Ten. Sax.

Perc.

J. Gtr.

Ban.

A. Bass

Solo

36

Ten. Sax.

Perc.

J. Gtr.

Ban.

A. Bass

Solo

38

Ten. Sax.

Perc.

J. Gtr.

Ban.

Ban.

A. Bass

Solo

40

Ten. Sax.

Perc.

J. Gtr.

Ban.

Ban.

A. Bass

Solo

42

Ten. Sax.

Perc.

J. Gtr.

Ban.

Ban.

A. Bass

Solo

44

Ten. Sax.

Perc.

J. Gtr.

Ban.

Ban.

A. Bass

Solo

47

Ten. Sax.

Perc.

J. Gtr.

Ban.

A. Bass

Solo

49

Ten. Sax.

Perc.

J. Gtr.

Ban.

A. Bass

Solo

51

Ten. Sax.

Perc.

J. Gtr.

Ban.

Ban.

A. Bass

Solo

53

Ten. Sax.

Perc.

J. Gtr.

Ban.

Ban.

A. Bass

Solo

55

Ten. Sax.

Perc.

J. Gtr.

Ban.

Ban.

A. Bass

Solo

57

Ten. Sax.

Perc.

J. Gtr.

Ban.

Ban.

A. Bass

Solo

59

Ten. Sax.

Perc.

J. Gtr.

Ban.

Ban.

A. Bass

Solo

61

Ten. Sax.

Perc.

J. Gtr.

Ban.

Ban.

A. Bass

Solo

63

Ten. Sax.

Perc.

J. Gtr.

Ban.

Ban.

A. Bass

Solo

65

Ten. Sax.

Perc.

J. Gtr.

Ban.

Ban.

A. Bass

Solo

67

Ten. Sax.

Perc.

J. Gtr.

Ban.

Ban.

A. Bass

Solo

69

Ten. Sax.

Perc.

J. Gtr.

Ban.

Ban.

A. Bass

Solo

71

Ten. Sax.

Perc.

J. Gtr.

Ban.

Ban.

A. Bass

Solo

73

Ten. Sax.

Perc.

J. Gtr.

Ban.

Ban.

A. Bass

Solo

75

Ten. Sax.

Perc.

J. Gtr.

Ban.

Ban.

A. Bass

Solo

# Tenor Saxophone

♩ = 85,000046

2

7

11

15

19

23

27

31

35

39

V.S.

43

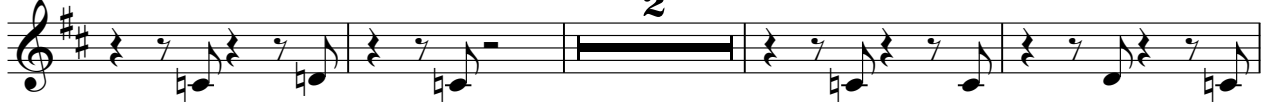

49

54

58

62

66

70

73

# Percussion

♩ = 85,000046

6

10

14

18

22

26

30

34

38

V.S.

42

46

50

54

58

62

66

70

74

# Jazz Guitar

♩ = 85,000046

2

5

7

9

11

13

15

17

19

21

V.S.

23

25

27

29

31

33

35

37

39

41

V.S.

# Banjo

$\text{♩} = 85,000046$

7

10

13

16

19

22

25

28

30

32

5

74  Banjo 3

# Banjo

♩ = 85,000046

5

8

11

14

17

20

23

26

29

V.S.

32

35

38

41

44

48

51

54

57

60

63

65

68

71

74

# Acoustic Bass

♩ = 85,000046

46

51

56

61

66

71

74

Solo

♩ = 85,000046

V.S.

63

65

67

69

71

73

75

