

♩ = 109,000145
ONENIGHT

Shakuhachi

Timpani

Percussion

5-string Electric Bass

Synth Bass

Synth Bass

Tape Sampler Keyboard [Brass]

Tape Sampler Keyboard [Strings]

Pad 3 (Polysynth)

FX 5 (Brightness)

♩ = 109,000145

4

Timp.

Perc.

E. Bass

S. Bass

Tape Smp. Brs

6

9

11

13

15

18

Timp.

Perc.

E. Bass

S. Bass

S. Bass

Tape Smp. Brs

Tape Smp. Str

Pad 3

FX 5

20

Timp.

Perc.

E. Bass

S. Bass

S. Bass

Tape Smp. Brs

Tape Smp. Str

Pad 3

FX 5

23

Timp.

Perc.

S. Bass

S. Bass

Tape Smp. Brs

FX 5

25

27

29

Timp.

Perc.

E. Bass

S. Bass

S. Bass

Tape Smp. Brs

FX 5

31

Timp.

Perc.

E. Bass

S. Bass

S. Bass

Tape Smp. Brs

FX 5

33 9

Timp.

Perc.

E. Bass

S. Bass

Tape Smp. Brs

FX 5

35

Timp.

Perc.

E. Bass

S. Bass

S. Bass

Tape Smp. Brs

37

Timp.

Perc.

E. Bass

S. Bass

S. Bass

Tape Smp. Brs

Tape Smp. Str

FX 5

39

Timp.

Perc.

E. Bass

S. Bass

Tape Smp. Str

Pad 3

FX 5

42

Timp.

Perc.

E. Bass

S. Bass

S. Bass

Tape Smp. Brs

Tape Smp. Str

Pad 3

FX 5

==

45

Timp.

Perc.

S. Bass

S. Bass

Tape Smp. Brs

FX 5

47

Shak.

Timp.

Perc.

S. Bass

Tape Smp. Str

FX 5

49

Shak.

Perc.

S. Bass

Tape Smp. Str

51

Shak.

Perc.

S. Bass

Tape Smp. Str

53

Shak.

Perc.

S. Bass

Tape Smp. Str

55

Shak.

Perc.

S. Bass

Tape Smp. Str

57

Timp.

Perc.

E. Bass

S. Bass

Tape Smp. Brs

59

59

Timp.

Perc.

E. Bass

S. Bass

Tape Smp. Brs

61

61

Timp.

Perc.

E. Bass

S. Bass

S. Bass

Tape Smp. Brs

63

65

67

67

Timp.

Perc.

E. Bass

S. Bass

S. Bass

Tape Smp. Brs

69

69

Timp.

Perc.

E. Bass

S. Bass

S. Bass

Tape Smp. Brs

Tape Smp. Str

FX 5

71

Timp.

Perc.

E. Bass

S. Bass

Tape Smp. Str

Pad 3

FX 5

73

76

Timp.

Perc.

E. Bass

S. Bass

S. Bass

Tape Smp. Brs

Tape Smp. Str

Pad 3

FX 5

78

Timp.

Perc.

E. Bass

S. Bass

S. Bass

Tape Smp. Brs

Tape Smp. Str

FX 5

==

80

80

Timp.

Perc.

E. Bass

S. Bass

Tape Smp. Str

Pad 3

FX 5

83

83

Timp.

Perc.

E. Bass

S. Bass

S. Bass

Tape Smp. Brs

Tape Smp. Str

Pad 3

FX 5

86 21

Timp.

Perc.

S. Bass

S. Bass

Tape Smp. Brs

FX 5

88

Shak.

Timp.

Perc.

E. Bass

S. Bass

S. Bass

Tape Smp. Brs

Tape Smp. Str

Pad 3

FX 5

Timpani

♩ = 109,000145

2

5

9

12

15

19

23

26

28

30

3

V.S.

2 Timpani

33

36

39

43

47 9

58

61

64

67

70

Timpani

74

78

82

86

90

Percussion

♩ = 109,000145

5

8

11

14

17

20

23

26

29

V.S.

32

35

38

41

44

47

50

53

56

59

62

65

68

71

74

77

80

83

86

90

57

61

65

69

74

81

90

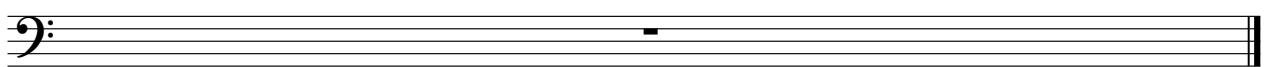

Synth Bass

♩ = 109,000145

2

6

9

12

15

18

21

24

27

30

V.S.

33

36

39

42

45

47

49

51

53

55

4

87

Synth Bass

90

Synth Bass

♩ = 109,000145

6

13

19

25

35

42

61

68

74

83

6

3

3

2

4

3

3

3

3

3

2

4

3

2

87

Synth Bass

1 2 3 4 5

1 2 3 4 5

1 2 3 4 5

1 2 3 4 5

1 2 3 4 5

1 2 3 4 5

2

Tape Sampler Keyboard [Brass]

♩ = 109,000145

31

35

42

57

61

66

73

79

87

Tape Sampler Keyboard [Strings]

♩ = 109,000145

15

21

15

41

3

50

13

70

77

2

83

4

90

Pad 3 (Polysynth)

♩ = 109,000145

16 2

22 16 2

43 26

73 2 3

81 2 4

90

FX 5 (Brightness)

♩ = 109,000145

15

19

23

27

31 **4**

39

43

46

48 **21**

70

74

78

81

85

87

90
