

Hurts - Wonderful life

♩ = 120,000000

- Shakuhati**: Treble clef, 4/4 time, four measures of rests.
- Alto Saxophone**: Treble clef, 4/4 time, four measures of rests.
- Percussion**: Drum set notation, 4/4 time. Measures 1-2 are rests. Measures 3-4 show a sequence of four eighth notes (x) followed by eighth notes with stems.
- Bass Xylophone**: Treble clef, 4/4 time, four measures of rests.
- Flexatone**: Treble clef, 4/4 time, four measures of rests.
- Jazz Guitar**: Treble clef, 4/4 time, four measures of rests.
- Electric Guitar**: Treble clef, 4/4 time, four measures of rests.
- Electric Guitar**: Treble clef, 4/4 time, four measures of rests.
- Electric Bass**: Bass clef, 4/4 time, four measures of rests.
- Alto**: Treble clef, 4/4 time, four measures of rests.
- Percussive Organ**: Treble and Bass clefs, 4/4 time. Treble clef has two notes (G and B) tied across measures 3 and 4. Bass clef has two notes (F# and B) tied across measures 3 and 4.
- Percussive Organ**: Treble clef, 4/4 time, four measures of rests.
- Synth Bass**: Bass clef, 4/4 time, four measures of rests.
- Synth Strings**: Treble clef, 4/4 time, four measures of rests.
- Viola**: Bass clef, 4/4 time, four measures of rests.
- Solo**: Treble clef, 4/4 time, four measures of rests.

All_Right_Reserved_www.midiart.de www.midiart.de

www.midiart.de
www.midiart.de

5

Perc.

Perc. Organ

10

Perc.

Bass Xyl.

J. Gtr.

Perc. Organ

Perc. Organ

Solo

On a bridge ac ross the Se vern on a

12

Perc.

Bass Xyl.

J. Gtr.

Perc. Organ

Perc. Organ

Solo

sa tur day ni ght, Su sie meets the man of her drea

14

Perc.

Bass Xyl.

J. Gtr.

Perc. Organ

Perc. Organ

Solo

ms. He says that he got in troub le and if

16

Perc.

Bass Xyl.

J. Gtr.

Perc. Organ

Perc. Organ

Solo

she doesn't mi nd He doesn't want the co m pa ny

18

Perc.

Bass Xyl.

J. Gtr.

Perc. Organ

Perc. Organ

Solo

But there's some thing in the air They share

20

Perc.

Bass Xyl.

J. Gtr.

Perc. Organ

Perc. Organ

Solo

a look in si lence and eve ry thing is un der stoo

22

Perc.

Bass Xyl.

J. Gtr.

Perc. Organ

Perc. Organ

Solo

d Su sie grabs her man and puts a

24

Perc.

Bass Xyl.

J. Gtr.

Solo

grip on his ha nd as the rain puts a tear in his e

26

Shak.

Perc.

Bass Xyl.

J. Gtr.

E. Bass

A.

Perc. Organ

Perc. Organ

S. Bass

Syn. Str.

Vla.

Solo

ye. She says: Don't let go

28

Shak.

Perc.

J. Gtr.

E. Bass

A.

Perc. Organ

Perc. Organ

S. Bass

Syn. Str.

Vla.

Solo

Ne ver give up, it's such a

30

Shak.

Perc.

J. Gtr.

E. Bass

A.

Perc. Organ

Perc. Organ

S. Bass

Syn. Str.

Vla.

Solo

won der ful life Don't let go

32

Shak.

Perc.

J. Gtr.

E. Bass

A.

Perc. Organ

Perc. Organ

S. Bass

Syn. Str.

Vla.

Solo

Ne ver give up, it's such a

34

Perc. Xyl. J. Gtr. E. Gtr. E. Bass A. Perc. Organ S. Bass Syn. Str. Vla. Solo

won der ful life

36

Perc.

Bass Xyl.

E. Gtr.

Perc. Organ

38

Perc. Bass Xyl. J. Gtr. E. Gtr. E. Bass Perc. Organ S. Bass Syn. Str. Solo

Dri ving through the ci ty to the

40

Perc.

Bass Xyl.

J. Gtr.

E. Bass

Perc. Organ

S. Bass

Syn. Str.

Solo

temp le sta tion, Cries in to the le a ther sea

t And Su sie knows the ba by was a

44

Perc.

Bass Xyl.

J. Gtr.

E. Bass

Perc. Organ

S. Bass

Syn. Str.

Solo

fa mi ly man, But the world has got him down on his knee

46

Perc.

Bass Xyl.

J. Gtr.

E. Bass

Perc. Organ

S. Bass

Syn. Str.

Vla.

Solo

s So she throws him at the wall and kis

48

Perc.

J. Gtr.

E. Bass

Perc. Organ

S. Bass

Syn. Str.

Vla.

Solo

ses burn like fi re, And sud den ly he starts to be lie

ses burn like fi re, And sud den ly he starts to be lie

50

Perc.

J. Gtr.

E. Bass

Perc. Organ

S. Bass

Syn. Str.

Vla.

Solo

ve He takes her in his arms and he

52

Perc.

J. Gtr.

Perc. Organ

Vla.

Solo

doesn' t know why, But he thinks that he be gi ns to see

54

Shak.

Perc.

J. Gtr.

E. Bass

A.

Perc. Organ

Perc. Organ

S. Bass

Syn. Str.

Vla.

Solo

She says: Don't let go

56

Shak.

Perc.

J. Gtr.

E. Bass

A.

Perc. Organ

Perc. Organ

S. Bass

Syn. Str.

Vla.

Solo

Ne ver give up, it's such a

58

Shak.

Perc.

J. Gtr.

E. Bass

A.

Perc. Organ

Perc. Organ

S. Bass

Syn. Str.

Vla.

Solo

won der ful life Don't let go

60

Shak.

Perc.

J. Gtr.

E. Bass

A.

Perc. Organ

Perc. Organ

S. Bass

Syn. Str.

Vla.

Solo

Ne ver give up, it's such a

62

Shak.

Perc.

J. Gtr.

E. Bass

A.

Perc. Organ

Perc. Organ

S. Bass

Syn. Str.

Vla.

Solo

won der ful life Don't let go

64

Shak.

Perc.

J. Gtr.

E. Bass

A.

Perc. Organ

Perc. Organ

S. Bass

Syn. Str.

Vla.

Solo

Ne ver give up, it's such a

66

Shak.

Perc.

J. Gtr.

E. Bass

A.

Perc. Organ

Perc. Organ

S. Bass

Syn. Str.

Vla.

Solo

won der ful life Don't let go

68

Shak.

Perc.

J. Gtr.

E. Bass

A.

Perc. Organ

Perc. Organ

S. Bass

Syn. Str.

Vla.

Solo

Ne ver give up, it's such a

70

Shak.

Perc.

J. Gtr.

E. Gtr.

E. Gtr.

E. Bass

Perc. Organ

Perc. Organ

S. Bass

Syn. Str.

Vla.

Solo

won der ful life

73

Perc.

E. Gtr.

E. Gtr.

Perc. Organ

S. Bass

Syn. Str.

75

Perc.

E. Gtr.

E. Gtr.

Perc. Organ

S. Bass

Syn. Str.

77

Perc.

E. Gtr.

E. Gtr.

Perc. Organ

S. Bass

Syn. Str.

79

Alto Sax.

Perc.

Bass Xyl.

E. Gtr.

E. Gtr.

A.

Perc. Organ

S. Bass

Syn. Str.

Vla.

Detailed description of the musical score: The score is for measures 79 and 80. Measure 79 shows rests for Alto Sax., E. Gtr., A., and Vla. Perc. has a rhythmic pattern of eighth notes with accents. Bass Xyl. has a rhythmic pattern of eighth notes with accents. S. Bass has a rhythmic pattern of eighth notes with accents. Measure 80 shows a long note for Alto Sax. and A. Perc. Organ has sustained chords in both staves. Syn. Str. has sustained chords in both staves.

81

Alto Sax.

Perc.

Bass Xyl.

A.

Perc. Organ

S. Bass

Syn. Str.

Vla.

83

Alto Sax.

Perc.

Bass Xyl.

A.

Perc. Organ

S. Bass

Syn. Str.

Vla.

85

Alto Sax.

Perc.

Bass Xyl.

A.

Perc. Organ

S. Bass

Syn. Str.

Vla.

87

Alto Sax.

Perc.

Bass Xyl.

A.

Perc. Organ

S. Bass

Syn. Str.

Vla.

89

Alto Sax.

Perc.

Bass Xyl.

A.

Perc. Organ

S. Bass

Syn. Str.

Vla.

Detailed description of the musical score: The score is for measures 89 and 90. Measure 89 (labeled '89' at the top left) contains the following parts: Alto Saxophone (melodic line with a sharp sign), Percussion (rhythmic pattern with 'x' marks), Bass Xylophone (rhythmic pattern), Trumpet A (melodic line), Percussion Organ (chords), Sub Bass (rhythmic pattern), Synthesizer Strings (chords), and Viola (chords). Measure 90 shows the continuation of these parts, with the Percussion Organ, Synthesizer Strings, and Viola parts holding sustained chords.

91

Alto Sax.

Perc.

Bass Xyl.

A.

Perc. Organ

S. Bass

Syn. Str.

Vla.

93

Alto Sax.

Perc.

Bass Xyl.

A.

Perc. Organ

S. Bass

Syn. Str.

Vla.

95

Perc.

Bass Xyl.

J. Gtr.

A.

Perc. Organ

S. Bass

Syn. Str.

Vla.

Solo

She says: Don't let go

98

J. Gtr.

Perc. Organ

S. Bass

Syn. Str.

Solo

Ne ver give up Don't let go

101

J. Gtr.

A.

Perc. Organ

S. Bass

Syn. Str.

Solo

Ne ver give up, it's such a

103

Shak.

Alto Sax.

Perc.

J. Gtr.

E. Bass

Perc. Organ

Perc. Organ

S. Bass

Syn. Str.

Vla.

Solo

won der ful life won der ful life,

105

Shak.

Alto Sax.

Perc.

J. Gtr.

E. Bass

Perc. Organ

Perc. Organ

S. Bass

Syn. Str.

Vla.

Solo

won der ful life, won der ful, won der ful,

Detailed description of the musical score: The score is for measures 105 and 106. The Shak. part has a whole rest in both measures. The Alto Sax. part plays a melodic line starting with a quarter note G4, followed by a quarter note A4, a quarter note B4, and a half note C5. The Perc. part features a complex rhythmic pattern with eighth and sixteenth notes and rests. The J. Gtr. part plays a rhythmic pattern with eighth notes and rests. The E. Bass part plays a bass line with quarter notes and rests. The Perc. Organ parts play chords. The S. Bass part plays a rhythmic pattern with eighth notes and rests. The Syn. Str. part plays a rhythmic pattern with eighth notes and rests. The Vla. part plays a rhythmic pattern with eighth notes and rests. The Solo part has a whole rest in both measures.

107

Shak.

Alto Sax.

Perc.

J. Gtr.

E. Bass

Perc. Organ

Perc. Organ

S. Bass

Syn. Str.

Vla.

Solo

won der ful life won der ful life,

109

Shak.

Perc.

J. Gtr.

E. Bass

Perc. Organ

Perc. Organ

S. Bass

Syn. Str.

Vla.

Solo

won der ful life, won der ful, won der ful,

111

Shak.

Alto Sax.

Perc.

Bass Xyl.

Flex.

J. Gtr.

E. Bass

Perc. Organ

Perc. Organ

S. Bass

Syn. Str.

Vla.

Solo

won der ful life

113

Shak.

Alto Sax.

Perc.

Bass Xyl.

Flex.

E. Bass

Perc. Organ

Perc. Organ

S. Bass

Syn. Str.

Vla.

115

Shak.

Alto Sax.

Perc.

Bass Xyl.

Flex.

E. Bass

Perc. Organ

Perc. Organ

S. Bass

Syn. Str.

Vla.

117

Shak.

Perc.

Bass Xyl.

Flex.

E. Bass

Perc. Organ

Perc. Organ

S. Bass

Syn. Str.

Vla.

119

Shak.

Perc.

Bass Xyl.

Flex.

J. Gtr.

E. Bass

A.

Perc. Organ

Perc. Organ

S. Bass

Syn. Str.

Vla.

Solo

Don't let go

Don't let go

121

Shak.

E. Bass

A.

Perc. Organ

S. Bass

Syn. Str.

Vla.

Detailed description of the musical score: The score is for page 52, measures 121 and 122. It features seven staves. The 'Shak.' staff (Soprano) has a whole rest in measure 122. The 'E. Bass' (Electric Bass) and 'S. Bass' (Soprano Bass) staves show rhythmic patterns with eighth and sixteenth notes. The 'A.' (Alto) staff has chordal accompaniment. The 'Perc. Organ' (Percussion Organ) staff has a simple chordal accompaniment. The 'Syn. Str.' (Synthesizer Strings) and 'Vla.' (Viola) staves also have chordal accompaniment. The notation uses various clefs and note values to represent the different instruments.

123

Shak.

J. Gtr.

E. Bass

A.

Perc. Organ

S. Bass

Syn. Str.

Vla.

Solo

Don't let go

125

Shak.

E. Bass

A.

Perc. Organ

S. Bass

Syn. Str.

Vla.

127

E. Bass: Bass clef, first measure contains a melodic line: G2 (quarter), A2 (quarter), B2 (quarter), C3 (quarter), D3 (quarter), E3 (quarter), F3 (quarter), G3 (quarter). Second and third measures are rests.

A.: Treble clef, first measure contains a chord diagram for G major (G, B, D). Second and third measures are rests.

Perc. Organ: Treble clef, first measure contains a chord diagram for G major (G, B, D). Second and third measures are rests.

S. Bass: Bass clef, first measure contains a melodic line: G2 (quarter), A2 (quarter), B2 (quarter), C3 (quarter), D3 (quarter), E3 (quarter), F3 (quarter), G3 (quarter). Second and third measures are rests.

Syn. Str.: Treble clef, first measure contains a chord diagram for G major (G, B, D). Second and third measures are rests.

Vla.: Bass clef, first measure contains a chord diagram for G major (G, B, D). Second and third measures are rests.

♩ = 120,000000

26

2

31

22

56

2

2

64

71

33

2

108

2

115

121

2

3

129

Alto Saxophone

Hurts - Wonderful life

♩ = 120,000000

79

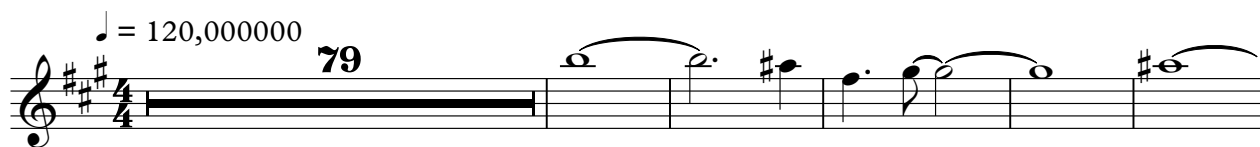

85

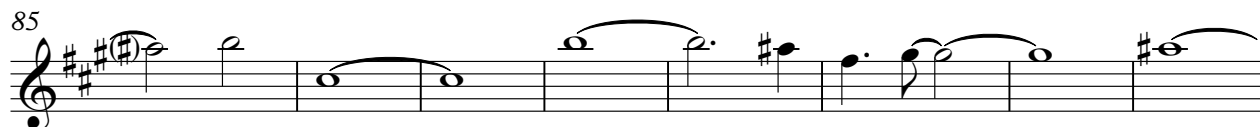

93

9

106

4

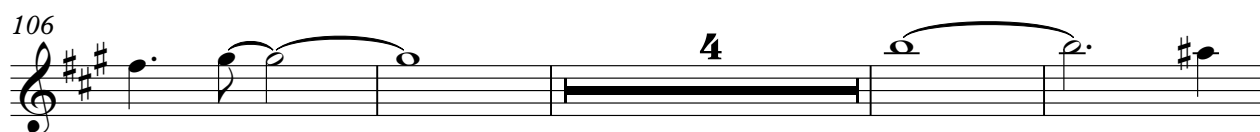

114

13

129

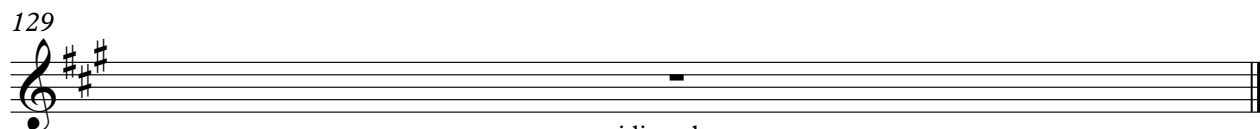

Hurts - Wonderful life

Percussion

♩ = 120,000000

7

12

16

20

24

28

32

36

40

www.midiart.de
www.midiart.de

V.S.

44

48

52

56

60

64

67

70

74

78

81

84

87

90

93

96

106

110

114

117

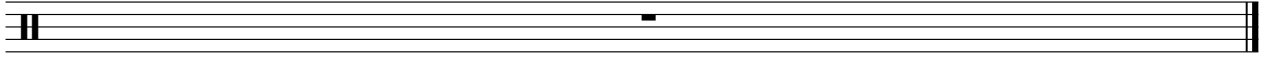

Bass Xylophone

Hurts - Wonderful life

♩ = 120,000000
10

14

18

22

26 **8**

37

41

45 **33**

www.midiart.de
www.midiart.de

80

82

84

86

89

91

93

95

16

113

115

117

119

129

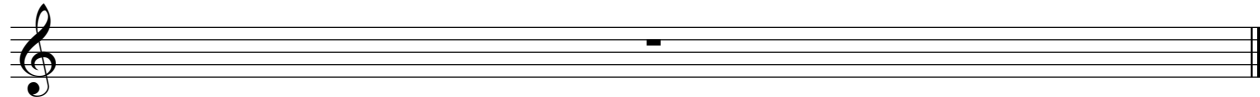

♩ = 120,000000

111

115

9

129

♩ = 120,000000

9

13

17

21

25

29

32

3

106

111

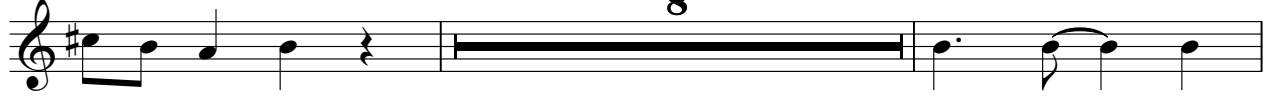

121

129

♩ = 120,000000

34

36

38

33

74

49

129

♩ = 120,000000

71

76

49

129

Hurts - Wonderful life

Electric Bass

♩ = 120,000000

26

30

35

4

42

46

50

4

58

63

68

33

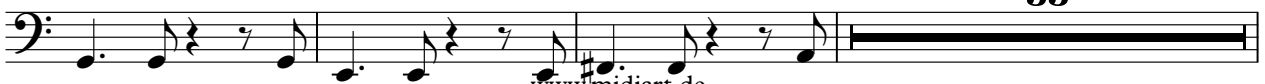

www.midiart.de
www.midiart.de

104

109

114

119

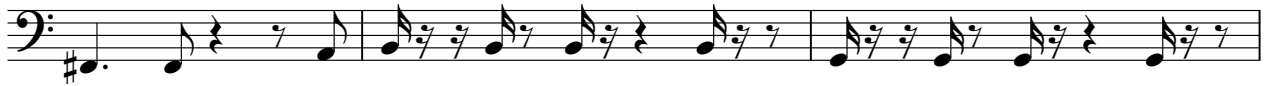

122

125

129

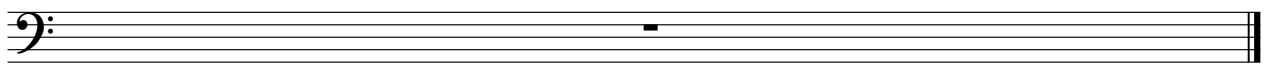

Hurts - Wonderful life

Alto

♩ = 120,000000

26

30

35

20

58

63

68

10

82

90

5

101

17

122

www.midiart.de
www.midiart.de

2

Alto

129

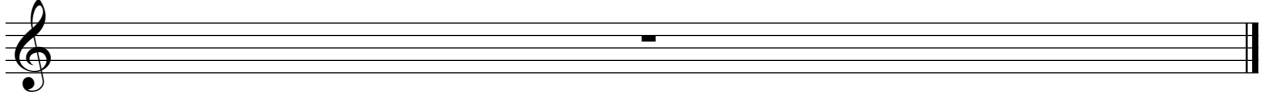

Percussive Organ

Hurts - Wonderful life

♩ = 120,000000

2

11

20

4

31

40

49

Percussive Organ

58

67

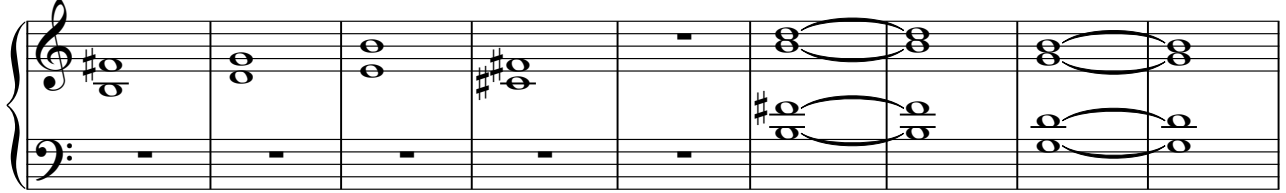

76

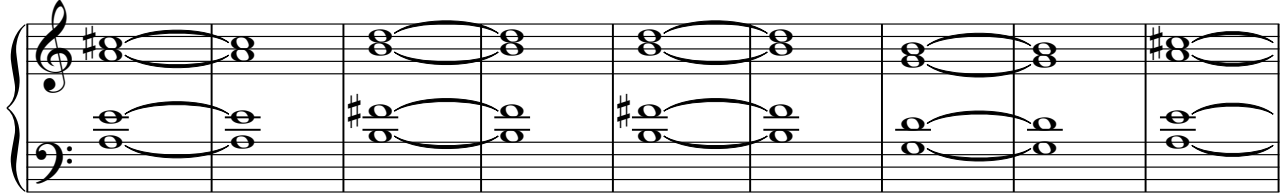

85

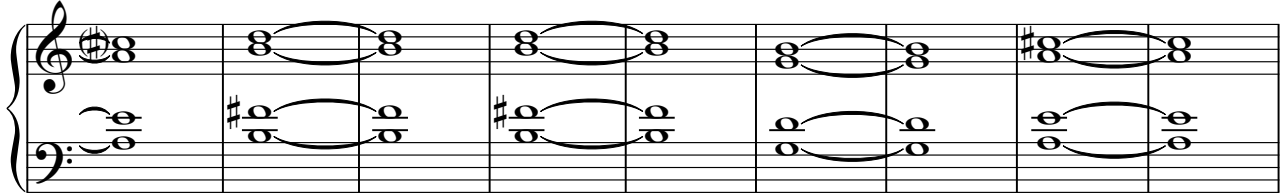

94

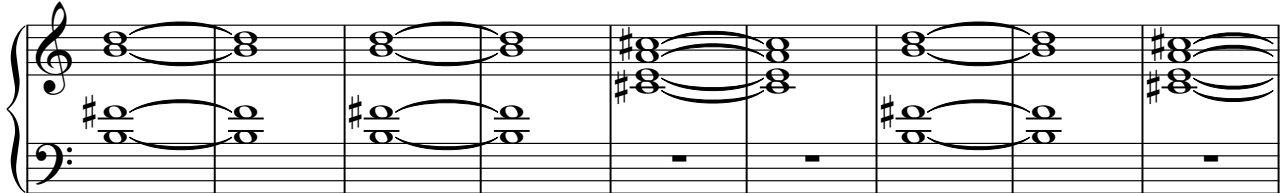

103

112

120

129

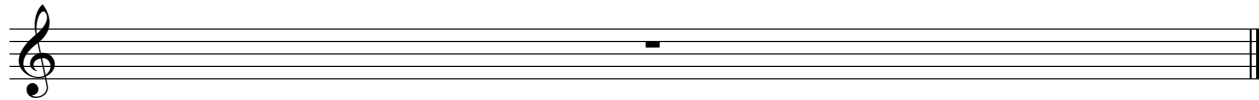

Percussive Organ

Hurts - Wonderful life

♩ = 120,000000

10

18

29

56

65

104

113

129

Hurts - Wonderful life

Synth Bass

♩ = 120,000000

26

29

32

35

4

42

45

48

4

www.midiart.de
www.midiart.de

55

58

61

64

67

70

74

77

80

83

86

89

92

95

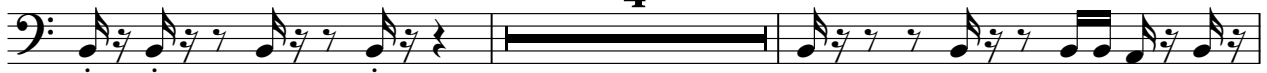

101

105

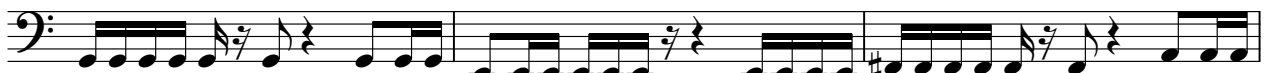

108

111

114

117

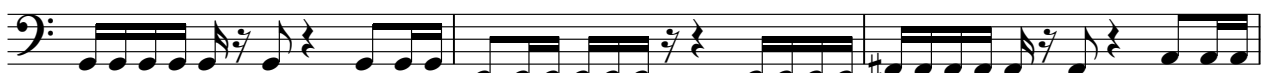

V.S.

4

120

Synth Bass

123

125

127

Hurts - Wonderful life

Synth Strings

♩ = 120,000000

26

33

4

44

4

55

64

73

82

90

4

www.midiart.de
www.midiart.de

Synth Strings

100

109

118

124

129

Viola

Hurts - Wonderful life

♩ = 120,000000

26

33

52

61

70

86

95

110

119

125

Hurts - Wonderful life

Solo

♩ = 120,000000

8

All_Right_Reserved_www.midiart.de www.midiart.de

Onbridge across the road at night Su

13

meant for me ms. Says that you and I don't mind He does the way **But** these things that I share

20

looks and everything that I do Su gets up and goes to the rain in the ye. Says:

27

Don't let go Ne ver give up, it's such a won der ful life

31

Don't let go Ne ver give up, it's such a won der ful life

35

Drive through the mountains in the that And I know

44

family the world has to see s Shows him a whole new world And he says he ve He

51

he says he doesn't know But he says that he's seen Says: Don't let go

57

Ne ver give up, it's such a won der ful life Don't let go

61

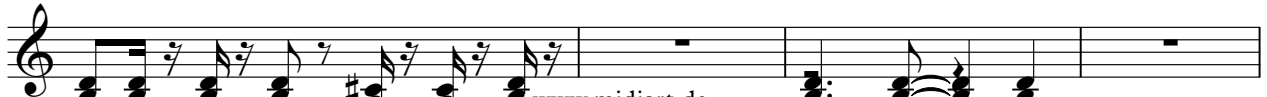

Ne ver give up, it's such a wonderful life Don't let go

www.midiart.de
www.midiart.de

65

Ne ver give up, it's such a won der ful life Don't let go

69

Ne ver give up, it's such a won der ful life **25** **2** Says: Don't let go

98

Ne give up Don't let go Ne give up, it's such a won der ful life won der ful life, won der ful life, won der ful life,

107

won der ful life won der ful life, won der ful life, won der ful, won der ful,

111

won der ful life **9** Don't let go **4** Don't let go **5**

129