

Madonna - Papa Don't Preach

♩ = 125,000000

A tempo marking of ♩ = 125,000000 is placed above the Synth Strings staff.

5

7

9

11

13

Perc. Syn. Voice Tape Smp. Str. Tape Smp. Str. Syn. Str. Syn. Str.

15

Perc. Syn. Voice Tape Smp. Str. Tape Smp. Str. Syn. Str. Syn. Str.

17

19

21

Perc. Syn. Voice Tape Smp. Str. Tape Smp. Str. Syn. Str. Syn. Str.

23

Perc. Syn. Voice Tape Smp. Str. Tape Smp. Str. Syn. Str. Syn. Str.

25

Perc.

Syn. Voice

Tape Smp. Str

Tape Smp. Str

Syn. Str.

Syn. Str.

27

Perc.

Syn. Voice

Tape Smp. Str

Tape Smp. Str

Syn. Str.

Syn. Str.

29

Perc.

Syn. Voice

Tape Smp. Str

Tape Smp. Str

Syn. Str.

Syn. Str.

31

Perc.

Syn. Voice

Tape Smp. Str

Tape Smp. Str

Syn. Str.

Syn. Str.

33

Perc. Syn. Voice Tape Smp. Str. Tape Smp. Str. Syn. Str. Syn. Str.

35

Perc. Syn. Voice Tape Smp. Str. Tape Smp. Str. Syn. Str. Syn. Str.

37

Perc.

Syn. Voice

Tape Smp. Str

Tape Smp. Str

Syn. Str.

Syn. Str.

39

Perc.

Syn. Voice

Tape Smp. Str

Tape Smp. Str

Syn. Str.

41

Perc.

Syn. Voice

Tape Smp. Str

Tape Smp. Str

Syn. Str.

Syn. Str.

43

Perc.

Syn. Voice

Tape Smp. Str

Tape Smp. Str

Syn. Str.

Syn. Str.

45

Perc.

Syn. Voice

Tape Smp. Str

Tape Smp. Str

Syn. Str.

Syn. Str.

47

Perc.

Syn. Voice

Tape Smp. Str

Tape Smp. Str

Syn. Str.

Syn. Str.

49

Perc.

Syn. Voice

Tape Smp. Str

Tape Smp. Str

Syn. Str.

Syn. Str.

51

Perc.

Syn. Voice

Tape Smp. Str

Tape Smp. Str

Syn. Str.

Syn. Str.

53

Perc. Syn. Voice Tape Smp. Str. Tape Smp. Str. Syn. Str. Syn. Str.

55

Perc. Syn. Voice Tape Smp. Str. Tape Smp. Str. Syn. Str. Syn. Str.

57

Perc. Syn. Voice Tape Smp. Str. Tape Smp. Str. Syn. Str. Syn. Str.

59

Perc. Syn. Voice Tape Smp. Str. Tape Smp. Str. Syn. Str. Syn. Str.

61

Perc. Syn. Voice Tape Smp. Str. Tape Smp. Str. Syn. Str. Syn. Str.

63

Perc. Syn. Voice Tape Smp. Str. Tape Smp. Str. Syn. Str. Syn. Str.

65

Perc. Syn. Voice Tape Smp. Str. Tape Smp. Str. Syn. Str.

67

Perc. Syn. Voice Tape Smp. Str. Tape Smp. Str. Syn. Str. Syn. Str.

69

Perc.

Syn. Voice

Tape Smp. Str

Tape Smp. Str

Syn. Str.

Syn. Str.

71

Perc.

Syn. Voice

Tape Smp. Str

Tape Smp. Str

Syn. Str.

Syn. Str.

73

Perc. 

Syn. Voice 

Tape Smp. Str. 

Tape Smp. Str. 

Syn. Str. 

Syn. Str. 

75

Perc. 

Syn. Voice 

Tape Smp. Str. 

Tape Smp. Str. 

Syn. Str. 

Syn. Str. 

==

77

Perc. Syn. Voice Tape Smp. Str. Tape Smp. Str. Syn. Str. Syn. Str.

79

Perc. Syn. Voice Tape Smp. Str. Tape Smp. Str. Syn. Str. Syn. Str.

80

Perc.

Syn. Voice

Tape Smp. Str

Tape Smp. Str

Syn. Str.

Syn. Str.

82

Perc.

Syn. Voice

Tape Smp. Str

Tape Smp. Str

Syn. Str.

Syn. Str.

84

Perc.

Syn. Voice

Tape Smp. Str

Tape Smp. Str

Syn. Str.

Syn. Str.

86

Perc.

Syn. Voice

Tape Smp. Str

Tape Smp. Str

Syn. Str.

Syn. Str.

88

Perc. Syn. Voice Tape Smp. Str. Tape Smp. Str. Syn. Str. Syn. Str.

90

Perc. Syn. Voice Tape Smp. Str. Tape Smp. Str. Syn. Str. Syn. Str.

92

Perc.

Syn. Voice

Tape Smp. Str

Tape Smp. Str

Syn. Str.

Syn. Str.

94

Perc.

Syn. Voice

Tape Smp. Str

Tape Smp. Str

Syn. Str.

Syn. Str.

96

Perc.

Syn. Voice

Tape Smp. Str

Tape Smp. Str

Syn. Str.

Syn. Str.

Measures 96-97. Percussion: snare drum and hi-hat. Syn. Voice: vocal line with lyrics. Tape Smp. Str: piano accompaniment. Syn. Str.: synthesizer accompaniment.

98

Perc.

Syn. Voice

Tape Smp. Str

Tape Smp. Str

Syn. Str.

Syn. Str.

Measures 98-99. Percussion: snare drum and hi-hat. Syn. Voice: vocal line with lyrics. Tape Smp. Str: piano accompaniment. Syn. Str.: synthesizer accompaniment.

100

Perc. Syn. Voice Tape Smp. Str. Tape Smp. Str. Syn. Str. Syn. Str.

102

Perc. Syn. Voice Tape Smp. Str. Tape Smp. Str. Syn. Str. Syn. Str.

104

Perc. Syn. Voice Tape Smp. Str. Tape Smp. Str. Syn. Str. Syn. Str.

106

Perc. Syn. Voice Tape Smp. Str. Tape Smp. Str. Syn. Str. Syn. Str.

108

Perc.

Syn. Voice

Tape Smp. Str.

Tape Smp. Str.

Syn. Str.

Syn. Str.

110

Perc.

Syn. Voice

Tape Smp. Str.

Tape Smp. Str.

Syn. Str.

Syn. Str.

112

Perc.

Syn. Voice

Tape Smp. Str.

Tape Smp. Str.

Syn. Str.

Syn. Str.

114

Perc.

Syn. Voice

Tape Smp. Str.

Tape Smp. Str.

Syn. Str.

Syn. Str.

116

Syn. Voice

Tape Smp. Str

Tape Smp. Str

Syn. Str.

Syn. Str.

118

Syn. Voice

Tape Smp. Str

Tape Smp. Str

Syn. Str.

Syn. Str.

120

Syn. Voice

A single musical staff in treble clef with a key signature of one flat. It contains a sequence of notes: G4, A4, Bb4, C5, Bb4, A4, G4, followed by a whole rest. The notes are marked with a 'z' symbol, likely indicating a specific articulation or effect.

Tape Smp. Str

A single musical staff in treble clef with a key signature of one flat. It contains a sequence of notes: G4, A4, Bb4, C5, Bb4, A4, G4, followed by a whole rest. The notes are marked with a 'z' symbol.

Tape Smp. Str

A single musical staff in treble clef with a key signature of one sharp. It contains a sequence of notes: G4, A4, B4, C5, B4, A4, G4, followed by a whole rest. The notes are marked with a 'z' symbol.

Syn. Str.

A single musical staff in treble clef with a key signature of one flat. It contains a sequence of notes: G4, A4, Bb4, C5, Bb4, A4, G4, followed by a whole rest. The notes are marked with a 'z' symbol.

Syn. Str.

A single musical staff in treble clef with a key signature of one flat. It contains a sequence of notes: G4, A4, Bb4, C5, Bb4, A4, G4, followed by a whole rest. The notes are marked with a 'z' symbol.

Madonna - Papa Don't Preach

Percussion

♩ = 125,000000

9

12

15

18

21

24

27

31

35

39

V.S.

42

46

50

54

58

62

66

69

73

77

80

83

86

90

94

97

101

105

109

112

Madonna - Papa Don't Preach

Synth Voice

♩ = 125,000000

4

7

10

12

14

16

18

20

22

V.S.

V.S.

V.S.

113

115

118

120

Tape Sampler Keyboard [Strings] Madonna - Papa Don` t Preach

♩ = 125,000000

5

8

14

23

32

41

45

V.S.

49

54

63

69

73

77

85

93

98

102

105

108

111

114

117

119

Tape Sampler Keyboard [Strings] Madonna - Papa Don` t Preach

♩ = 125,000000

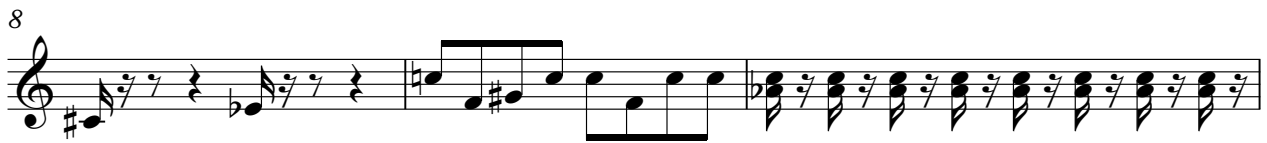

V.S.

61

65

69

73

78

81

83

118

Madonna - Papa Don't Preach

Synth Strings

♩ = 125,000000

4

6

8

11

15

19

23

27

31

V.S.

Synth Strings

68

70

73

76

79

83

87

91

95

98

V.S.

Synth Strings

101

104

106

108

111

114

116

118

120

Madonna - Papa Don't Preach

Synth Strings

♩ = 125,000000

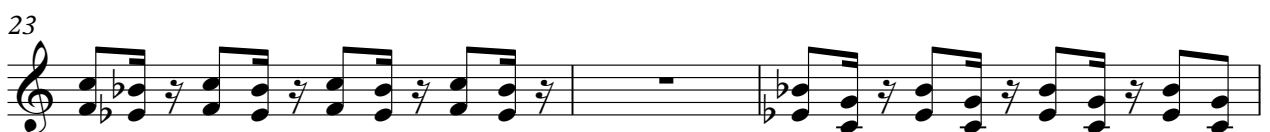

68

70

73

76

78

81

84

88

91

