

7

DRUMS

Cymbals

Perc

Perc

Marimba

Bass

Pad 1

9

DRUMS

Cymbals

Perc

Perc

Marimba

Bass

Pad 1

11

DRUMS

Cymbals

Perc

Perc

Marimba

Bass

Pad 1

13

17

DRUMS

Cymbals

Perc

Perc

Marimba

Guitar

Bass

Pad 1

Strings

19

DRUMS

Cymbals

Perc

Perc

Marimba

Guitar

Bass

Pad 1

Strings

21

Vocals

DRUMS

Cymbals

Perc

Perc

Marimba

Bass

Pad 1

23

Vocals

DRUMS

Cymbals

Perc

Perc

Marimba

Bass

Pad 1

25

Vocals

DRUMS

Cymbals

Perc

Perc

Marimba

Bass

Pad 1

Detailed description of the musical score: The score is for page 11, starting at measure 25. It features eight staves. The key signature is three sharps (F#, C#, G#). The Vocals staff has a treble clef and contains a whole rest in the first measure, followed by quarter notes in the second and third measures. The DRUMS staff has a drum clef and contains a dotted quarter note followed by an eighth note in the first measure, and a dotted quarter note followed by an eighth note in the second measure. The Cymbals staff has a drum clef and contains 'x' marks in the first and second measures of each bar. The Perc staff has a drum clef and contains eighth notes with 'x' marks in the first and second measures of each bar. The Perc staff has a drum clef and contains quarter notes with a triplet of eighth notes in the first and second measures of each bar. The Marimba staff has a treble clef and contains a rhythmic pattern of eighth notes with accents. The Bass staff has a bass clef and contains a rhythmic pattern of quarter notes with accents. The Pad 1 staff has a treble clef and contains a chord in the first measure and a chord in the second measure.

27

Vocals

DRUMS

Cymbals

Perc

Perc

Marimba

Bass

Pad 1

29

31

Vocals

DRUMS

Cymbals

Perc

Perc

Marimba

Bass

Pad 1

33

Vocals

DRUMS

Cymbals

Perc

Perc

Marimba

Bass

Pad 1

Detailed description of the musical score: The score is for page 15, starting at measure 33. It features eight staves. The key signature is three sharps (F#, C#, G#). The Vocals staff has a whole rest in measure 33, followed by quarter notes in measures 34 and 35. The DRUMS staff has a dotted quarter note in measure 33, followed by quarter notes in measures 34 and 35. The Cymbals staff has 'x' marks indicating cymbal hits on the downbeats of measures 33, 34, 35, and 36. The Perc staff has eighth notes with 'x' marks on the downbeats of measures 33, 34, 35, and 36. The Perc staff has quarter notes in measures 33 and 34, followed by triplet eighth notes in measures 35 and 36. The Marimba staff has a continuous eighth-note pattern. The Bass staff has quarter notes in measures 33 and 34, followed by quarter notes in measures 35 and 36. The Pad 1 staff has a chord in measure 33 and a chord in measure 35.

35

Vocals

DRUMS

Cymbals

Perc

Perc

Marimba

Bass

Pad 1

37

Vocals

DRUMS

Cymbals

Perc

Perc

Marimba

Guitar

Bass

Bkgd Voc

Pad 1

40

Vocals

DRUMS

Cymbals

Perc

Perc

Marimba

Guitar

Bass

Bkgd Voc

Pad 1

43

Vocals

DRUMS

Cymbals

Perc

Perc

Marimba

Guitar

Bass

Bkgd Voc

Pad 1

46

Vocals

DRUMS

Cymbals

Perc

Perc

Marimba

Guitar

Bass

Bkgd Voc

Pad 1

49

Vocals

DRUMS

Cymbals

Perc

Perc

Marimba

Guitar

Bass

Bkgd Voc

Pad 1

52

Vocals

DRUMS

Cymbals

Perc

Perc

Marimba

Guitar

Bass

Bkgd Voc

Brass

Pad 1

56

58

60

Vocals

DRUMS

Cymbals

Perc

Perc

Marimba

Bass

Pad 1

Strings

Detailed description of the musical score: The score is for page 26, measures 60 and 61. The key signature is three sharps (F#, C#, G#). The Vocals part has a whole rest in measure 60 and a quarter note G5 in measure 61. The DRUMS part features a complex rhythmic pattern with eighth and sixteenth notes. The Cymbals part has 'x' marks indicating cymbal hits on specific beats. The Perc parts include eighth-note patterns and a triplet of eighth notes in measure 60. The Marimba part has a steady eighth-note pattern. The Bass part has a simple eighth-note pattern. The Pad 1 part has a whole rest in measure 60 and a chord in measure 61. The Strings part has a whole rest in measure 60 and a chord in measure 61.

62

Vocals

DRUMS

Cymbals

Perc

Perc

Marimba

Bass

Pad 1

Strings

64

Vocals

DRUMS

Cymbals

Perc

Perc

Marimba

Bass

Pad 1

Strings

Detailed description of the musical score: The score is for measures 64 and 65. The key signature is three sharps (F#, C#, G#). The Vocals part has a whole rest in measure 64 and a quarter note in measure 65. The DRUMS part features a rhythmic pattern of quarter notes. The Cymbals part has 'x' marks indicating cymbal hits. The Perc parts include eighth notes and triplet eighth notes. The Marimba part has a rhythmic pattern of eighth notes. The Bass part has a rhythmic pattern of quarter notes. The Pad 1 part has a whole rest in measure 64 and a chord in measure 65. The Strings part has a whole rest in measure 64 and a sustained chord in measure 65.

66

Vocals

DRUMS

Cymbals

Perc

Perc

Marimba

Bass

Pad 1

Strings

68

Vocals

DRUMS

Cymbals

Perc

Perc

Marimba

Bass

Pad 1

Strings

70

Vocals

DRUMS

Cymbals

Perc

Perc

Marimba

Bass

Pad 1

Strings

72

Vocals

DRUMS

Cymbals

Perc

Perc

Marimba

Bass

Pad 1

Strings

Detailed description of the musical score: The score is for measures 72 and 73. The key signature is three sharps (F#, C#, G#). The Vocals part has a whole rest in measure 72 and a quarter note in measure 73. The DRUMS part features a rhythmic pattern of quarter notes. The Cymbals part has 'x' marks indicating cymbal hits. The Perc parts include eighth notes and triplet eighth notes. The Marimba part has a rhythmic pattern of eighth notes. The Bass part has a rhythmic pattern of quarter notes. The Pad 1 part has a whole rest in measure 72 and a chord in measure 73. The Strings part has a whole rest in measure 72 and a sustained chord in measure 73.

74

Vocals

DRUMS

Cymbals

Perc

Perc

Marimba

Bass

Pad 1

Strings

76

Vocals

DRUMS

Cymbals

Perc

Perc

Marimba

Guitar

Bass

Bkgd Voc

Pad 1

Strings

79

Vocals

DRUMS

Cymbals

Perc

Perc

Marimba

Guitar

Bass

Bkgd Voc

Pad 1

82

Vocals

DRUMS

Cymbals

Perc

Perc

Marimba

Guitar

Bass

Bkgd Voc

Pad 1

85

88

Vocals

DRUMS

Cymbals

Perc

Perc

Marimba

Guitar

Bass

Bkgd Voc

Pad 1

91

93

95

DRUMS

Cymbals

Perc

Perc

Marimba

Guitar

Bass

Pad 1

99

101

Vocals

DRUMS

Cymbals

Perc

Perc

Marimba

Guitar

Bass

Bkgd Voc

Pad 1

Strings

104

Vocals

DRUMS

Cymbals

Perc

Perc

Marimba

Guitar

Bass

Bkgd Voc

Pad 1

Strings

107

Vocals

DRUMS

Cymbals

Perc

Perc

Marimba

Guitar

Bass

Bkgd Voc

Pad 1

Strings

110

Vocals

DRUMS

Cymbals

Perc

Perc

Marimba

Guitar

Bass

Bkgd Voc

Pad 1

Strings

113

Vocals

DRUMS

Cymbals

Perc

Perc

Marimba

Guitar

Bass

Bkgd Voc

Pad 1

Strings

116

119

Vocals

DRUMS

Cymbals

Perc

Perc

Marimba

Guitar

Bass

Bkgd Voc

Pad 1

Strings

121

DRUMS

Cymbals

Perc

Perc

Marimba

Guitar

Bass

Pad 1

Strings

123

The musical score is divided into two systems. The first system includes:

The second system includes:

- Marimba**: A single staff in treble clef with a key signature of three sharps (F#, C#, G#). It contains a sequence of eighth notes with stems pointing down.
- Bass**: A single staff in bass clef with a key signature of three sharps. It contains a sequence of notes: quarter, quarter, quarter, quarter, quarter, quarter, quarter, quarter.
- Pad 1**: A single staff in treble clef with a key signature of three sharps. It contains two chords: a triad in the first measure and a triad in the second measure.
- Strings**: A single staff in bass clef with a key signature of three sharps. It contains a sequence of notes: quarter, quarter, quarter, quarter.

125

127

Vocals

DRUMS

Cymbals

Perc

Perc

Marimba

Bass

Pad 1

Strings

129

131

Vocals

DRUMS

Cymbals

Perc

Perc

Marimba

Guitar

Bass

Pad 1

Strings

133

135

Vocals

DRUMS

Cymbals

Perc

Perc

Marimba

Guitar

Bass

Bkgd Voc

Pad 1

138

141

Vocals

DRUMS

Cymbals

Perc

Perc

Marimba

Guitar

Bass

Bkgd Voc

Pad 1

144

Vocals

DRUMS

Cymbals

Perc

Perc

Marimba

Guitar

Bass

Bkgd Voc

Pad 1

147

Vocals

DRUMS

Cymbals

Perc

Perc

Marimba

Guitar

Bass

Bkgd Voc

Pad 1

150

Vocals

DRUMS

Cymbals

Perc

Perc

Marimba

Guitar

Bass

Bkgd Voc

Brass

Pad 1

153

Vocals

DRUMS

Cymbals

Perc

Perc

Marimba

Guitar

Bass

Bkgd Voc

Pad 1

Detailed description of the musical score: The score is for a 4/4 piece in the key of F# major. It begins at measure 153. The vocal line features a melodic line with eighth and quarter notes, including a triplet in the final measure. The drum kit consists of a steady bass drum pattern, cymbal accents, and a snare drum pattern with a triplet in the final measure. The marimba plays a rhythmic accompaniment of eighth notes. The guitar and pad 1 parts provide harmonic support with chords and arpeggios. The bass line follows a simple eighth-note pattern. The background vocal part has a few notes in the final two measures.

156

Vocals

DRUMS

Cymbals

Perc

Perc

Marimba

Guitar

Bass

Bkgd Voc

Pad 1

159

Vocals

DRUMS

Cymbals

Perc

Perc

Marimba

Guitar

Bass

Bkgd Voc

Pad 1

162

Vocals

DRUMS

Cymbals

Perc

Perc

Marimba

Guitar

Bass

Bkgd Voc

Pad 1

165

Vocals

DRUMS

Cymbals

Perc

Perc

Marimba

Guitar

Bass

Bkgd Voc

Brass

Pad 1

168

171

Vocals

DRUMS

Cymbals

Perc

Perc

Marimba

Guitar

Bass

Bkgd Voc

Pad 1

174

Vocals

DRUMS

Cymbals

Perc

Perc

Marimba

Guitar

Bass

Bkgd Voc

Pad 1

177

Vocals

DRUMS

Cymbals

Perc

Perc

Marimba

Guitar

Bass

Bkgd Voc

Pad 1

180

186

192

201

# Madonna - La Isla Bonita

## Vocals

♩ = 211,000137

20

25

30

36

41

46

51

8

63

68

73

78

83

88

93

105

111

118

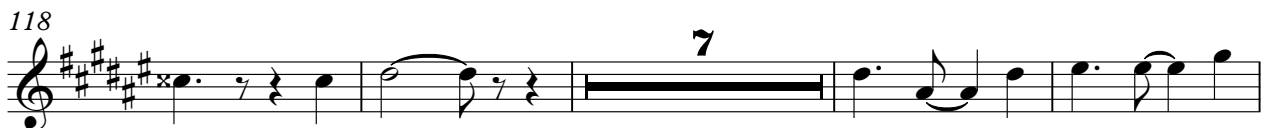

129

135

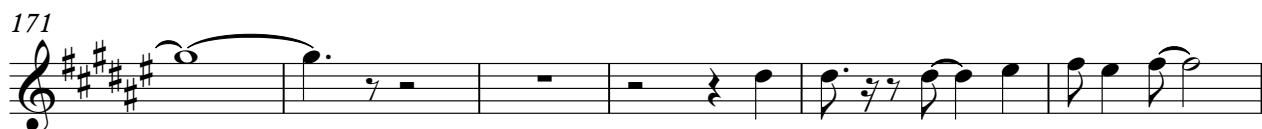
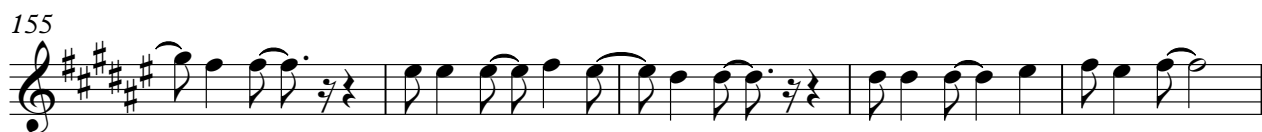

DRUMS

Madonna - La Isla Bonita

♩ = 211,000137

4

10

16

21

27

33

39

45

51

57

V.S.

63

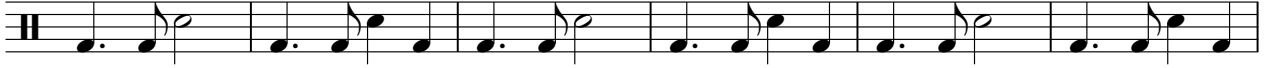

69

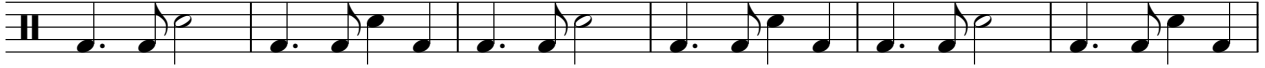

75

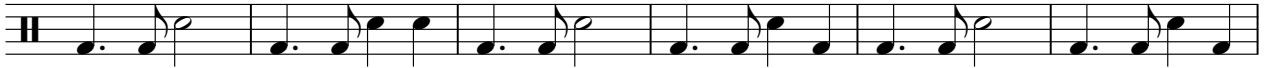

81

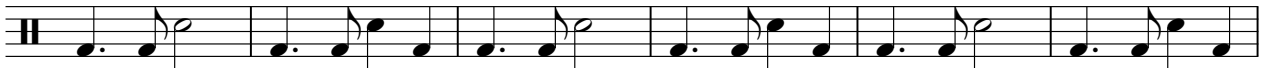

87

93

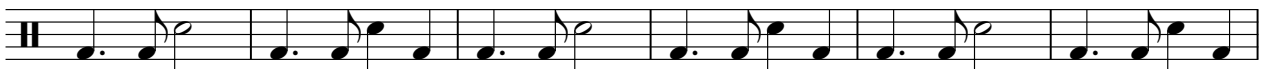

99

105

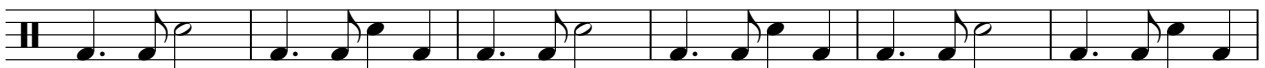

111

117

123

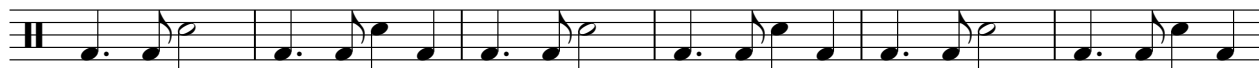

129

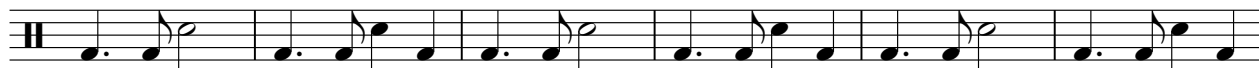

135

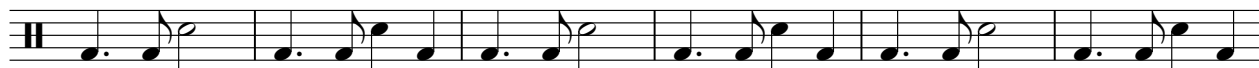

141

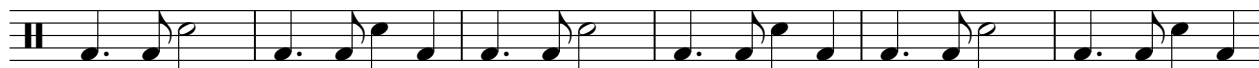

147

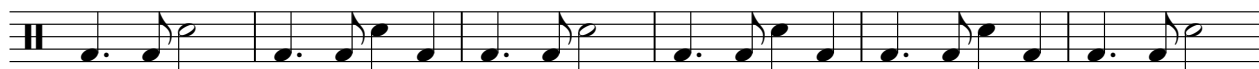

153

159

165

171

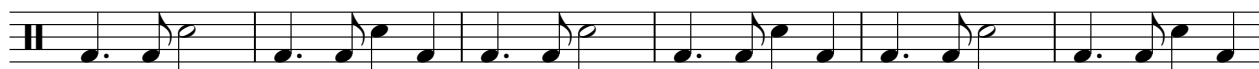

177

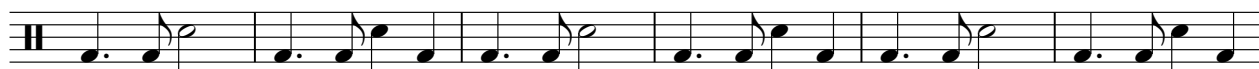

V.S.

183

189

195

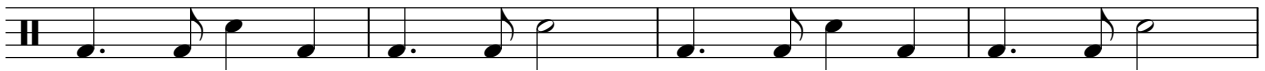

199

# Madonna - La Isla Bonita

## Cymbals

♩ = 211,000137

4

10

16

22

28

34

40

46

52

58

V.S.

2

# Cymbals

64

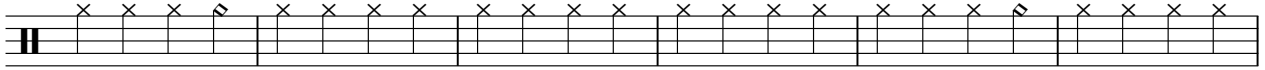

70

76

82

88

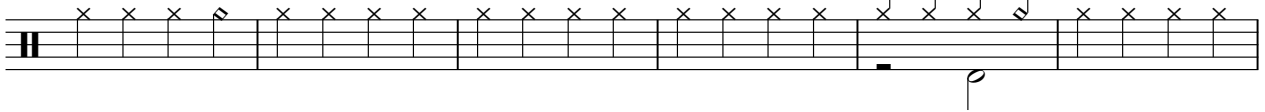

94

100

106

112

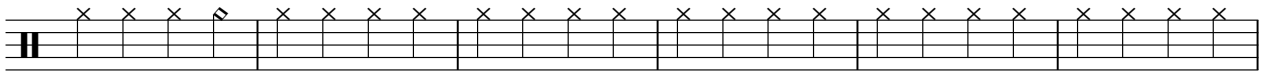

118

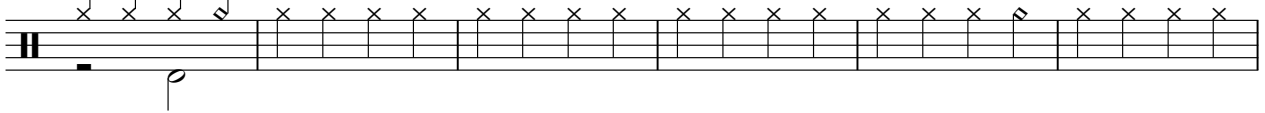

124

130

136

142

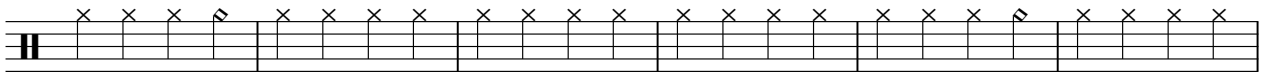

148

154

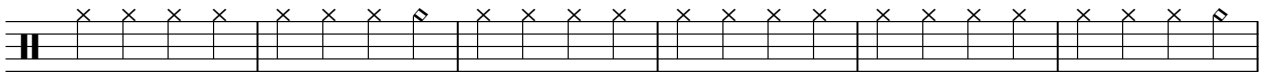

160

166

172

178

V.S.

4

# Cymbals

184

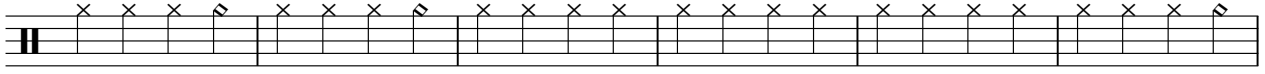

190

196

200

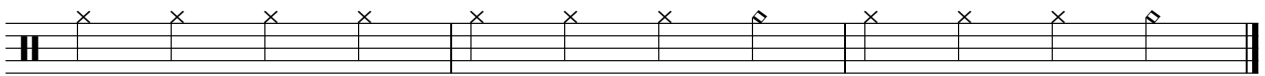

♩ = 211,000137

3

6

10

14

18

22

26

30

34

38

42

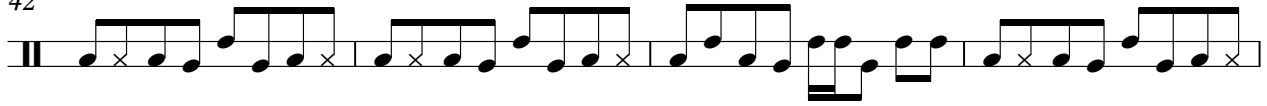

46

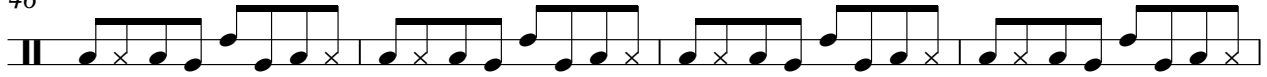

50

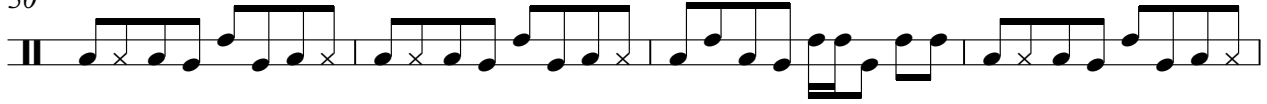

54

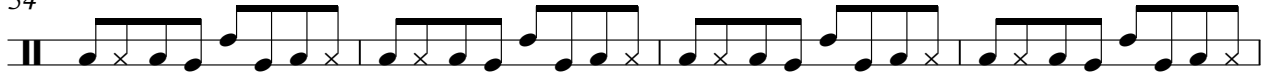

58

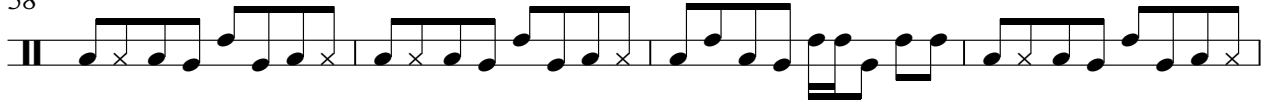

62

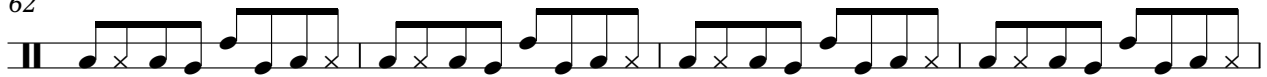

66

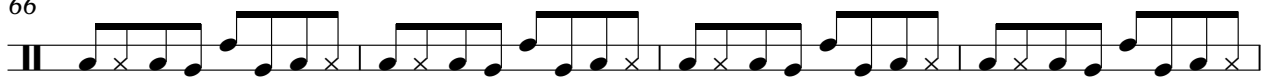

70

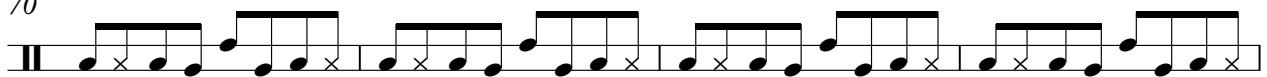

74

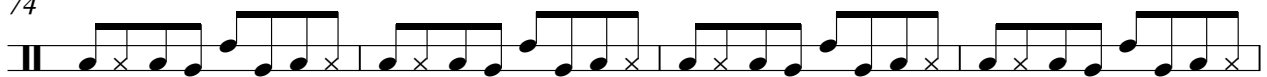

78

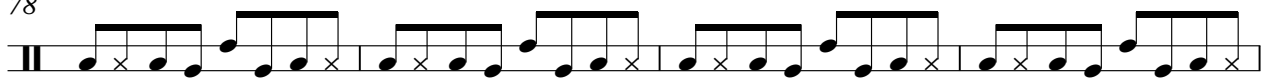

82

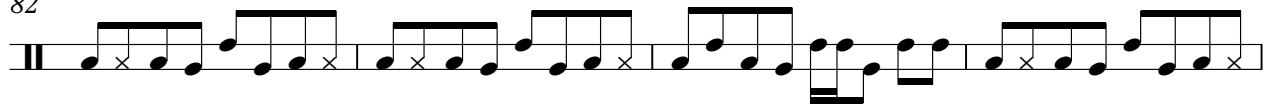

86

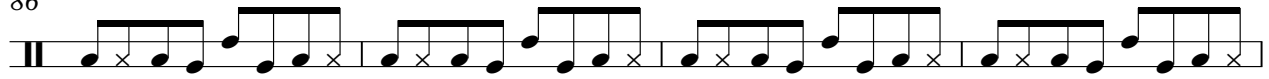

90

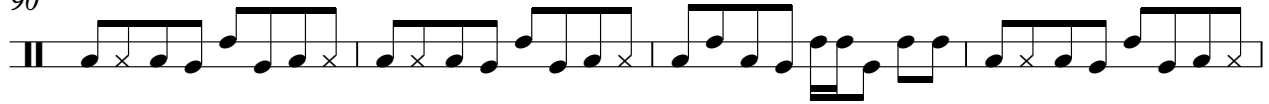

94

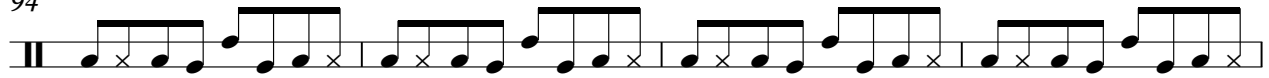

98

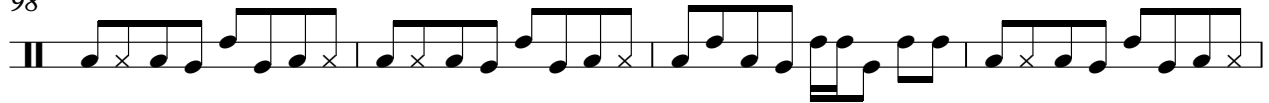

102

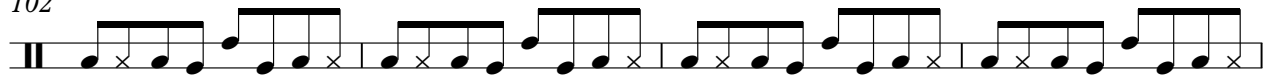

106

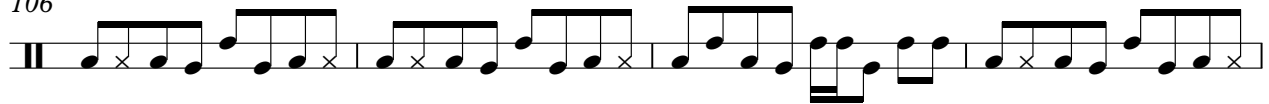

110

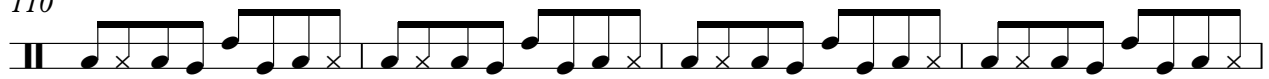

114

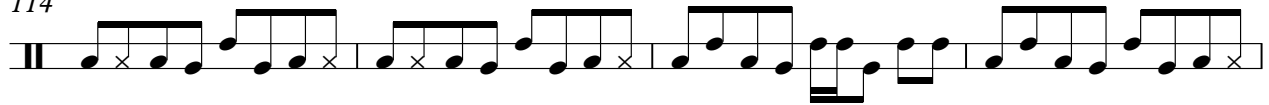

118

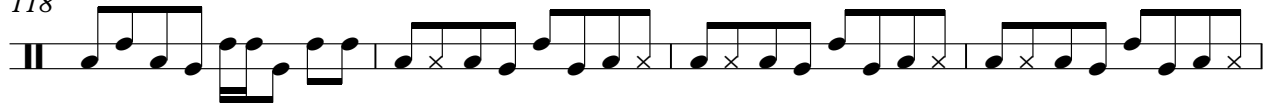

122

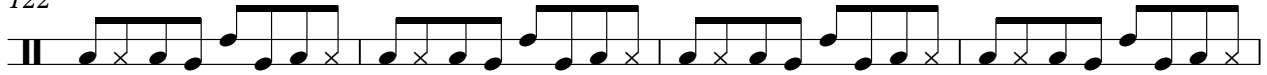

126

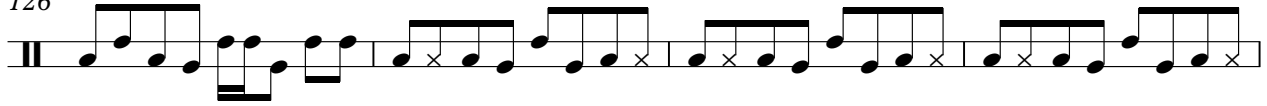

130

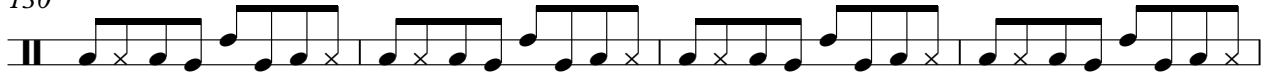

134

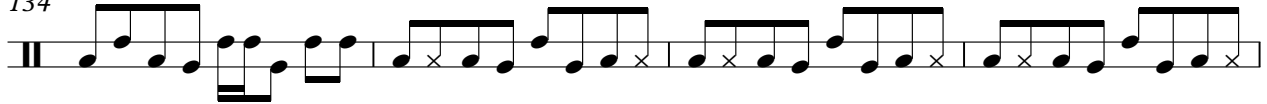

138

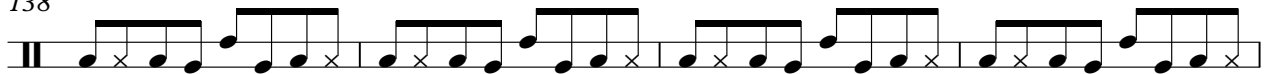

142

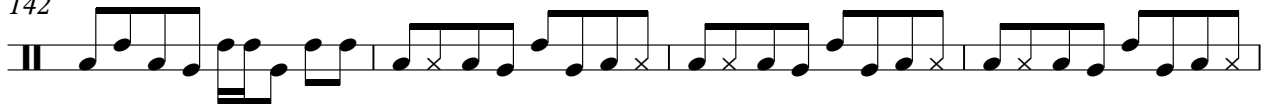

146

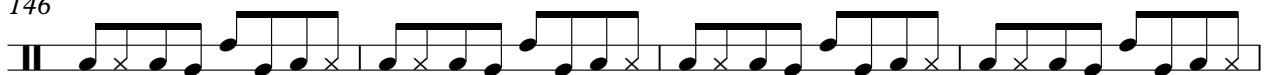

150

154

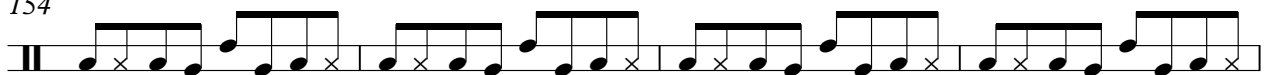

158

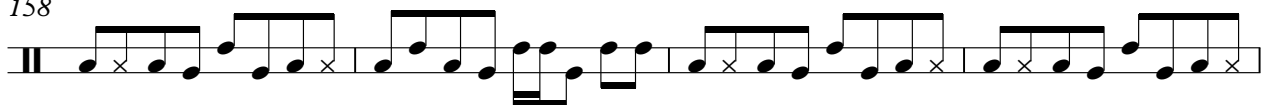

162

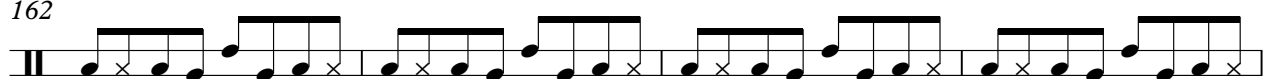

166

170

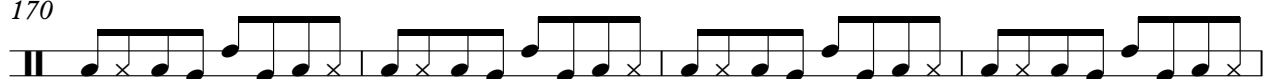

174

178

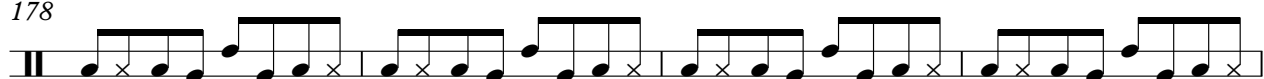

182

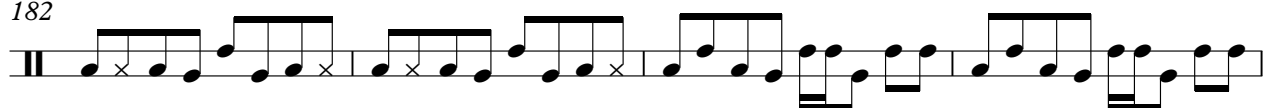

186

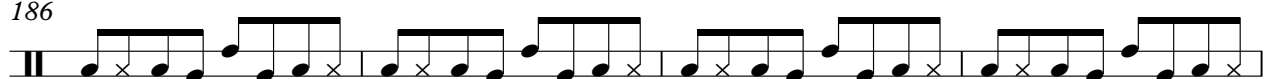

190

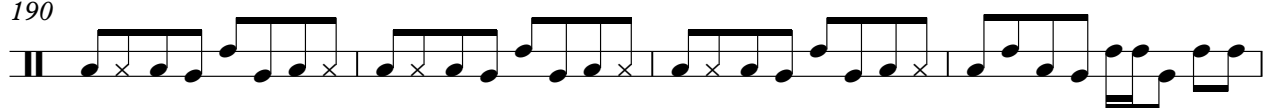

194

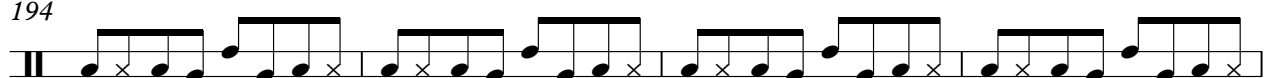

198

6

Perc

201

♩ = 211,000137

4

9

14

19

24

28

33

38

43

48

96

100

105

110

115

120

124

129

133

138

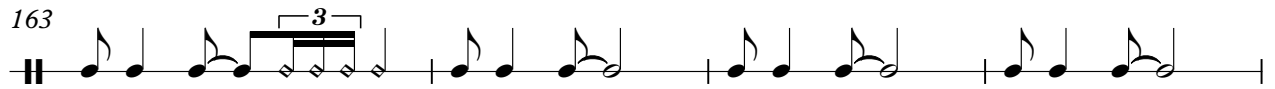
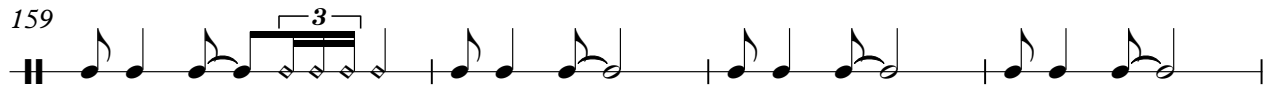
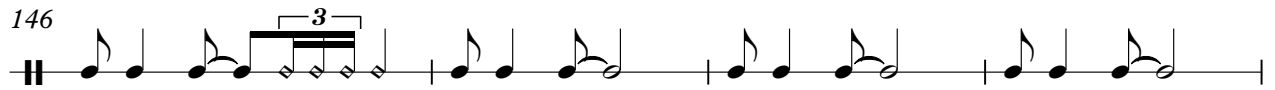

183

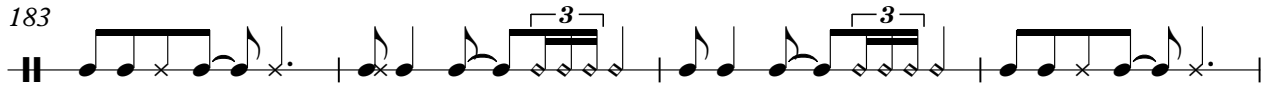

187

192

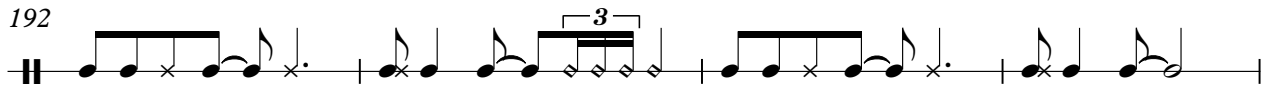

196

200

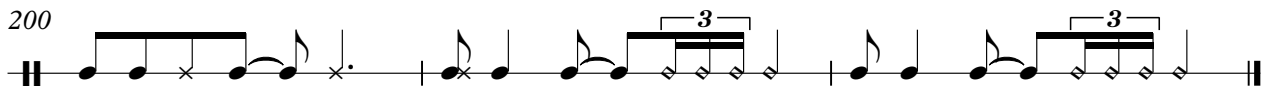

Madonna - La Isla Bonita

Marimba

$\text{♩} = 211,000137$

4

7

10

13

16

19

22

25

28

31

V.S.

68

71

74

77

81

85

89

93

96

99

V.S.

102

106

110

114

118

121

124

127

130

133

136

140

144

148

152

156

160

164

168

172

V.S.

176

180

184

188

192

196

199

♩ = 211,000137

12

18

17

39

44

50

55

58

17

77

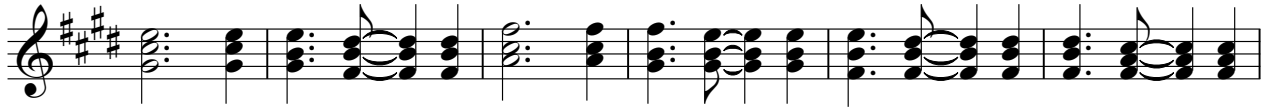

83

89

94

99

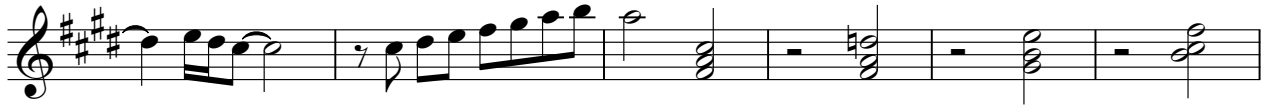

105

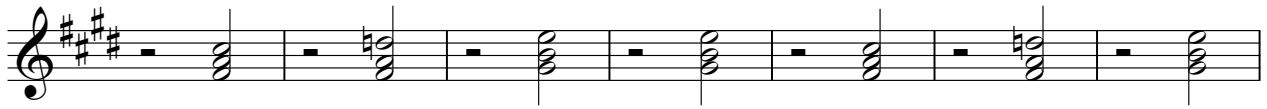

112

119

126

136

V.S.

198

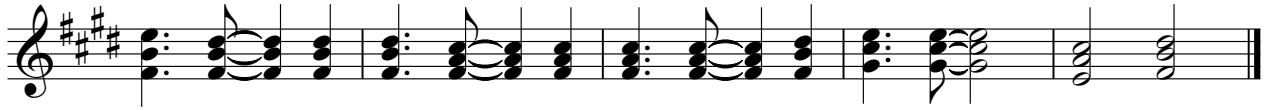

Bass

Madonna - La Isla Bonita

$\text{♩} = 211,000137$

4

9

14

19

24

29

34

39

44

49

V.S.

54

59

64

69

74

79

84

89

94

99

104

109

115

120

125

130

135

140

145

150

V.S.

156

161

166

171

176

181

186

191

196

200

Madonna - La Isla Bonita

Bkgd Voc

♩ = 211,000137

36

42

49 24

78

85

92 8

104

110

116 2 15

135

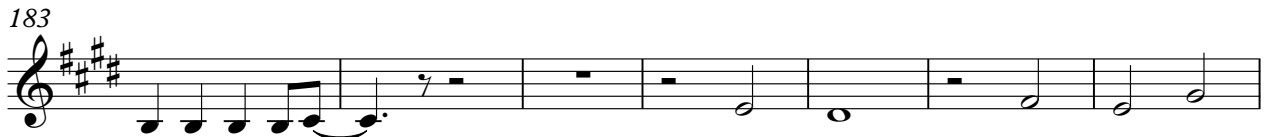
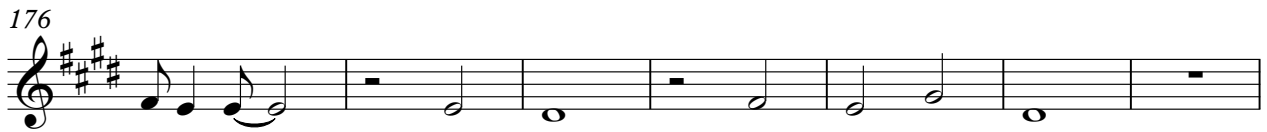
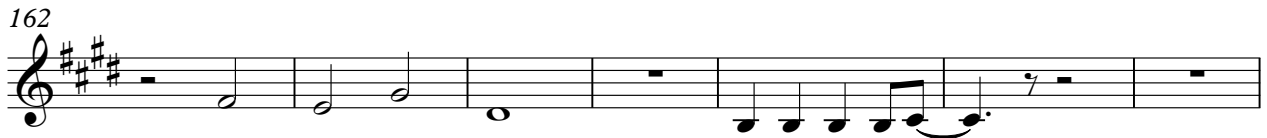

Brass

Madonna - La Isla Bonita

♩ = 211,000137

51 39

51 39

92

37 19

37 19

150

16 16

16 16

184

16

16

Madonna - La Isla Bonita

Pad 1

♩ = 211,000137

4

10

17

24

32

40

45

51

57

61

65

73

80

85

91

97

103

108

113

120

128

136

141

147

153

158

164

170

175

181

187

192

198

Strings

Madonna - La Isla Bonita

$\text{♩} = 211,000137$

**16**

21

**40**

67

76

**24**

106

115

123

130

**68**
