

Madonna - Like A Virgin

♩ = 106,000137 ♩ = 106,000137

Acc Bass

Bass

Fretless

Fantasy

undefined

Brass

Doc

♩ = 106,000137 ♩ = 106,000137

2

3 ♪ = 106,000137 ♪ = 106,000137

Acc Bass

Bass

Fretless

Fantasy

Doc

♪ = 106,000137 ♪ = 106,000137

5 ♪ = 106,000137 ♪ = 106,000137

Acc Bass

Bass

Fretless

Fantasy

undefined

Brass

Doc

♪ = 106,000137 ♪ = 106,000137

7 $\text{♩} = 106,000137$ $\text{♩} = 106,000137$

Acc Bass

Bass

Fretless

Fantasy

undefined

Brass

$\text{♩} = 106,000137$ $\text{♩} = 106,000137$

Doc

9 $\text{♩} = 106,000137$ $\text{♩} = 106,000137$

Acc Bass

Bass

Fretless

undefined

Brass

11 ♪ = 106,000137 ♪ = 106,000137

Acc Bass
Bass
Fretless
undefined
Brass

13 ♪ = 106,000137 ♪ = 106,000137

Acc Bass
Bass
Fretless
Fantasy
undefined
Brass
Doc

15 ♪ = 106,000137 ♪ = 106,000137

17 ♪ = 106,000137

♪ = 106,000137

Acc Bass

Bass

Fretless

Fantasy

undefined

Brass

Doc

♪ = 106,000137

♪ = 106,000137

19 ♩ = 106,000137

20 ♩ = 106,000137 ♩ = 106,000137

Acc Bass

Bass

Fretless

Fantasy

undefined

Brass

Doc

♩ = 106,000137 ♩ = 106,000137

22 ♪ = 106,000137 ♪ = 106,000137

Acc Bass

Bass

Fretless

Fantasy

undefined

Brass

Doc

♪ = 106,000137

♪ = 106,000137

24 ♩ = 106,000137

Acc Bass

Bass

Fretless

Fantasy

undefined

Brass

Doc

♩ = 106,000137

25 ♩ = 106,000137 ♩ = 106,000137

27 ♪ = 106,000137 ♪ = 106,000137

29 ♪ = 106,000137 ♪ = 106,000137

31 ♪ = 106,000137

♪ = 106,000137

Acc Bass

Bass

Fretless

Fantasy

undefined

Brass

Doc

♪ = 106,000137

♪ = 106,000137

33 ♪ = 106,000137 ♪ = 106,000137

35 ♩ = 106,000137 ♩ = 106,000137

Acc Bass

Bass

Fretless

Fantasy

undefined

Brass

Doc

♩ = 106,000137 ♩ = 106,000137

37 ♩ = 106,000137 ♩ = 106,000137

Acc Bass

Bass

Fretless

Fantasy

undefined

Brass

Doc

♩ = 106,000137 ♩ = 106,000137

39 ♪ = 106,000137 ♪ = 106,000137

Acc Bass

Bass

Fretless

Fantasy

undefined

Brass

Doc

41 ♩ = 106,000137 ♩ = 106,000137

Acc Bass

Bass

Fretless

Fantasy

undefined

Brass

Doc

♩ = 106,000137

♩ = 106,000137

43 ♪ = 106,000137 ♪ = 106,000137

Acc Bass

Bass

Fretless

Fantasy

undefined

Brass

Doc

♪ = 106,000137 ♪ = 106,000137

45 ♩ = 106,000137

46 ♩ = 106,000137 ♩ = 106,000137

Acc Bass

Bass

Fretless

Fantasy

undefined

Brass

Doc

♩ = 106,000137 ♩ = 106,000137

48 $\text{♩} = 106,000137$ $\text{♩} = 106,000137$

50 ♩ = 106,000137

Acc Bass

Bass

Fretless

Fantasy

undefined

Brass

Doc

♩ = 106,000137

51 ♩ = 106,000137 ♩ = 106,000137

Acc Bass

Bass

Fretless

Fantasy

undefined

Brass

Doc

♩ = 106,000137

♩ = 106,000137

53 ♪ = 106,000137 ♪ = 106,000137

Acc Bass

Bass

Fretless

Fantasy

undefined

Brass

Doc

♪ = 106,000137 ♪ = 106,000137

55 ♪ = 106,000137 ♪ = 106,000137

57 ♪ = 106,000137 ♪ = 106,000137

Acc Bass

Bass

Fretless

Fantasy

undefined

Brass

Doc

♪ = 106,000137 ♪ = 106,000137

59 ♪ = 106,000137 ♪ = 106,000137

61 ♪ = 106,000137 ♪ = 106,000137

Acc Bass

Bass

Fretless

Fantasy

undefined

Brass

Doc

♪ = 106,000137 ♪ = 106,000137

63 ♪ = 106,000137 ♪ = 106,000137

65 ♩ = 106,000137 ♩ = 106,000137

67 ♩ = 106,000137 ♩ = 106,000137

Acc Bass

Bass

Fretless

Fantasy

undefined

Brass

Doc

♩ = 106,000137 ♩ = 106,000137

69 ♪ = 106,000137

♪ = 106,000137

Acc Bass

Bass

Fretless

Fantasy

undefined

Brass

Doc

♪ = 106,000137

♪ = 106,000137

71 ♩ = 106,000137 ♩ = 106,000137

Acc Bass

Bass

Fretless

Fantasy

undefined

Brass

Doc

73 ♩ = 106,000137 ♩ = 106,000137

Acc Bass

Bass

Fretless

undefined

Brass

36

75 ♩ = 106,000137 ♩ = 106,000137

Acc Bass

Bass

Fretless

undefined

77 ♩ = 106,000137 ♩ = 106,000137

Acc Bass

Bass

Fretless

undefined

79 ♩ = 106,000137 ♩ = 106,000137

Acc Bass

Bass

Fretless

undefined

Brass

81 ♩ = 106,000137 ♩ = 106,000137

Acc Bass

Bass

Fretless

undefined

Brass

83 ♩ = 106,000137 ♩ = 106,000137

Acc Bass

Bass

Fretless

Fantasy

undefined

Brass

Doc

♩ = 106,000137 ♩ = 106,000137

85 ♩ = 106,000137 ♩ = 106,000137

Acc Bass

Bass

Fretless

Fantasy

undefined

Brass

Doc

♩ = 106,000137 ♩ = 106,000137

87 ♩ = 106,000137 ♩ = 106,000137

89 ♩ = 106,000137

Acc Bass

Bass

Fretless

Fantasy

undefined

Brass

Doc

♩ = 106,000137

90 ♩ = 106,000137

91 ♩ = 106,000137 ♩ = 106,000137

Acc Bass
Bass
Fretless
Fantasy
undefined
Brass
Doc

♩ = 106,000137 ♩ = 106,000137

93 ♩ = 106,000137 ♩ = 106,000137

Acc Bass
Bass
Fretless
undefined
Brass

♩ = 106,000137 ♩ = 106,000137

95 ♩ = 106,000137 ♩ = 106,000137

Acc Bass
Bass
Fretless
undefined
Brass

97 ♩ = 106,000137 ♩ = 106,000137

Acc Bass
Bass
Fretless
undefined
Brass

99 ♩ = 106,000137 ♩ = 106,000137

Acc Bass

Bass

Fretless

undefined

Brass

101 ♩ = 106,000137 ♩ = 106,000137

Acc Bass

Bass

Fretless

undefined

Brass

103 ♩ = 106,000137 ♩ = 106,000137

Acc Bass
Bass
Fretless
undefined
Brass

105 ♩ = 106,000137 ♩ = 106,000137

Acc Bass
Bass
Fretless
undefined
Brass

107 ♩ = 106,000137 ♩ = 106,000137

Acc Bass

Bass

Fretless

undefined

Brass

Madonna - Like A Virgin

Acc Bass

♩ = 106,000137 ♯ 106,000137 ♩ = 106,000137 ♩ = 106,000137

5 ♩ = 106,000137 ♯ 106,000137 ♯ 106,000137 ♩ = 106,000137 ♩ = 106,000137

9 ♯ 106,000137 ♩ = 106,000137 ♯ 106,000137 ♩ = 106,000137 ♩ = 106,000137

13 ♯ 106,000137 ♩ = 106,000137 ♯ 106,000137 ♩ = 106,000137 ♩ = 106,000137

17 ♯ 106,000137 ♩ = 106,000137 ♯ 106,000137 ♩ = 106,000137 ♩ = 106,000137

21 ♯ 106,000137 ♩ = 106,000137 ♯ 106,000137 ♩ = 106,000137 ♩ = 106,000137

25 ♯ 106,000137 ♩ = 106,000137 ♯ 106,000137 ♩ = 106,000137 ♩ = 106,000137

29 ♯ 106,000137 ♩ = 106,000137 ♩ = 106,000137 ♩ = 106,000137 ♩ = 106,000137

33 ♯ 106,000137 ♩ = 106,000137 ♩ = 106,000137 ♩ = 106,000137 ♩ = 106,000137

37 ♯ 106,000137 ♩ = 106,000137 ♩ = 106,000137 ♩ = 106,000137 ♩ = 106,000137

V.S.

Acc Bass

41 = 106,000137 = 106,000137 = 106,000137 = 106,000137

45 = 106,000137 = 106,000137 = 106,000137 = 106,000137

49 = 106,000137 = 106,000137 = 106,000137 = 106,000137

53 = 106,000137 = 106,000137 = 106,000137 = 106,000137

57 = 106,000137 = 106,000137 = 106,000137 = 106,000137

61 = 106,000137 = 106,000137 = 106,000137 = 106,000137

65 = 106,000137 = 106,000137 = 106,000137 = 106,000137

69 = 106,000137 = 106,000137 = 106,000137 = 106,000137

73 = 106,000137 = 106,000137 = 106,000137 = 106,000137

79 = 106,000137 = 106,000137 = 106,000137 = 106,000137

83 ♪ = 106,000137 ♪ = 106,000137 ♪ = 106,000137 ♪ = 106,000137

87 ♪ = 106,000137 ♪ = 106,000137 ♪ = 106,000137 ♪ = 106,000137

91 ♪ = 106,000137 ♪ = 106,000137 ♪ = 106,000137 ♪ = 106,000137

95 ♪ = 106,000137 ♪ = 106,000137 ♪ = 106,000137 ♪ = 106,000137

99 ♪ = 106,000137 ♪ = 106,000137 ♪ = 106,000137 ♪ = 106,000137

103 ♪ = 106,000137 ♪ = 106,000137 ♪ = 106,000137

106 ♪ = 106,000137 ♪ = 106,000137 ♪ = 106,000137

Madonna - Like A Virgin

Bass

106,000137 106,000137 106,000137 106,000137

5 106,000137 106,000137 106,000137 106,000137

9 106,000137 106,000137 106,000137 106,000137

13 106,000137 106,000137 106,000137

16 106,000137 106,000137 106,000137

19 106,000137 106,000137 106,000137

22 106,000137 106,000137 106,000137 106,000137

26 106,000137 106,000137 106,000137 106,000137

30 106,000137 106,000137 106,000137

33 106,000137 106,000137 106,000137 106,000137

V.S.

Bass

37 ♪ = 106,000137 ♪ = 106,000137 ♪ = 106,000137

40 ♪ = 106,000137 ♪ = 106,000137 ♪ = 106,000137 ♪ = 106,000137

44 ♪ = 106,000137 ♪ = 106,000137 ♪ = 106,000137

47 ♪ = 106,000137 ♪ = 106,000137 ♪ = 106,000137 ♪ = 106,000137

51 ♪ = 106,000137 ♪ = 106,000137 ♪ = 106,000137 ♪ = 106,000137

55 ♪ = 106,000137 ♪ = 106,000137 ♪ = 106,000137

58 ♪ = 106,000137 ♪ = 106,000137 ♪ = 106,000137 ♪ = 106,000137

62 ♪ = 106,000137 ♪ = 106,000137 ♪ = 106,000137

65 ♪ = 106,000137 ♪ = 106,000137 ♪ = 106,000137 ♪ = 106,000137

69 ♪ = 106,000137 ♪ = 106,000137 ♪ = 106,000137 ♪ = 106,000137

73 ♪ = 106,000137 ♪ = 106,000137 ♪ = 106,000137

76 ♪ = 106,000137 ♪ = 106,000137 ♪ = 106,000137 ♪ = 106,000137

80 ♪ = 106,000137 ♪ = 106,000137 ♪ = 106,000137 ♪ = 106,000137

84 ♪ = 106,000137 ♪ = 106,000137 ♪ = 106,000137 ♪ = 106,000137

88 ♪ = 106,000137 ♪ = 106,000137 ♪ = 106,000137 ♪ = 106,000137

92 ♪ = 106,000137 ♪ = 106,000137 ♪ = 106,000137 ♪ = 106,000137

96 ♪ = 106,000137 ♪ = 106,000137 ♪ = 106,000137

99 ♪ = 106,000137 ♪ = 106,000137 ♪ = 106,000137 ♪ = 106,000137

103 ♪ = 106,000137 ♪ = 106,000137 ♪ = 106,000137

106 ♪ = 106,000137 ♪ = 106,000137 ♪ = 106,000137

Madonna - Like A Virgin

Fretless

1 = 106,000 137 = 106,000 137 = 106,000 137

5 = 106,000 137 = 106,000 137 = 106,000 137

8 = 106,000 137 = 106,000 137 = 106,000 137

11 = 106,000 137 = 106,000 137 = 106,000 137

14 = 106,000 137 = 106,000 137 = 106,000 137

17 = 106,000 137 = 106,000 137 = 106,000 137

20 = 106,000 137 = 106,000 137 = 106,000 137

23 = 106,000 137 = 106,000 137 = 106,000 137

26 = 106,000 137 = 106,000 137 = 106,000 137

29 = 106,000 137 = 106,000 137 = 106,000 137

V.S.

32 ♪ = 106,000137

♪ = 106,000137

♪ = 106,000137

35 ♪ = 106,000137

♪ = 106,000137

♪ = 106,000137

38 ♪ = 106,000137

♪ = 106,000137

♪ = 106,000137

41 ♪ = 106,000137

♪ = 106,000137

♪ = 106,000137

44 ♪ = 106,000137

♪ = 106,000137

♪ = 106,000137

47 ♪ = 106,000137

♪ = 106,000137

♪ = 106,000137

50 ♪ = 106,000137

♪ = 106,000137

♪ = 106,000137

53 ♪ = 106,000137

♪ = 106,000137

♪ = 106,000137

56 ♪ = 106,000137

♪ = 106,000137

♪ = 106,000137

59 ♪ = 106,000137

♪ = 106,000137

♪ = 106,000137

62 ♪ = 106,000137 ♪ = 106,000137 ♪ = 106,000137

65 ♪ = 106,000137 ♪ = 106,000137 ♪ = 106,000137

68 ♪ = 106,000137 ♪ = 106,000137 ♪ = 106,000137

71 ♪ = 106,000137 ♪ = 106,000137 ♪ = 106,000137

74 ♪ = 106,000137 ♪ = 106,000137 ♪ = 106,000137

77 ♪ = 106,000137 ♪ = 106,000137 ♪ = 106,000137

80 ♪ = 106,000137 ♪ = 106,000137 ♪ = 106,000137

83 ♪ = 106,000137 ♪ = 106,000137 ♪ = 106,000137

86 ♪ = 106,000137 ♪ = 106,000137 ♪ = 106,000137

89 ♪ = 106,000137 ♪ = 106,000137 ♪ = 106,000137

4

Fretless

92 ♪ = 106,000137

♪ = 106,000137

♪ = 106,000137

95 ♪ = 106,000137

♪ = 106,000137

♪ = 106,000137

98 ♪ = 106,000137

♪ = 106,000137

♪ = 106,000137

101 ♪ = 106,000137

♪ = 106,000137

♪ = 106,000137

104 ♪ = 106,000137

♪ = 106,000137

106 ♪ = 106,000137

♪ = 106,000137

♪ = 106,000137

Madonna - Like A Virgin

Fantasy

♩ = 106,000137 = 106,000137 = 106,000137 = 106,000137 = 106,000137 = 106,000137

10

15

19

22

25

28

31

35

39

V.S.

2

42

45

48

51

54

57

61

65

68

71

Baritasy

$\text{♩} = 106,000137$

Fantasy

77 ♪ = 106,000137 ♪ = 106,000137 ♪ = 106,000137 ♪ = 106,000137 ♪ = 106,000137 ♪ = 106,000137 ♪ = 106,000137

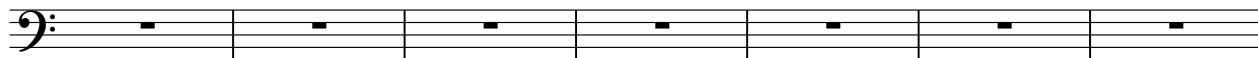

84 ♪ = 106,000137

86 ♪ = 106,000137

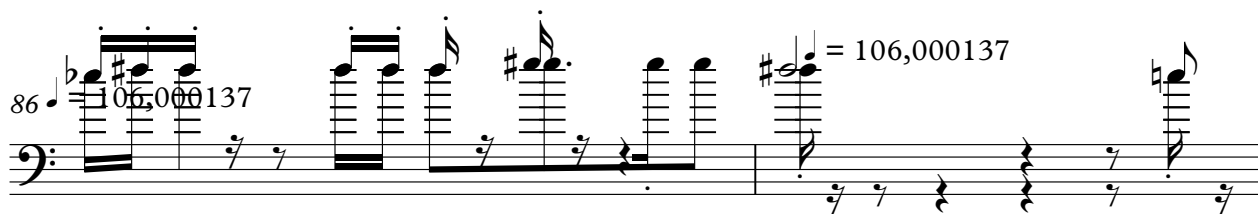

88 ♪ = 106,000137

90 ♪ = 106,000137 ♪ = 106,000137 ♪ = 106,000137

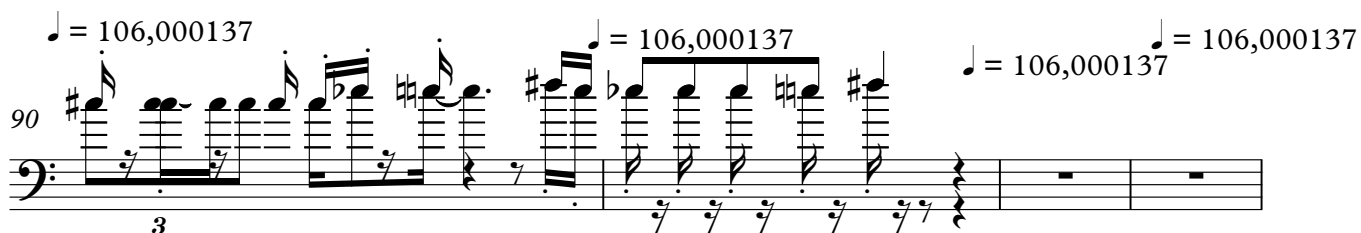

94 ♪ = 106,000137 ♪ = 106,000137 ♪ = 106,000137 ♪ = 106,000137 ♪ = 106,000137

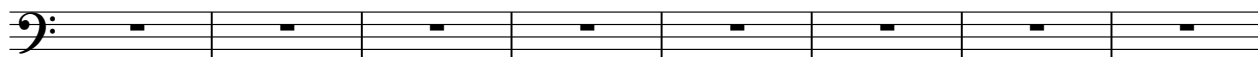

102 ♪ = 106,000137 ♪ = 106,000137 ♪ = 106,000137 ♪ = 106,000137 ♪ = 106,000137

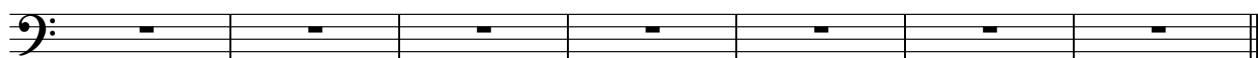

Madonna - Like A Virgin

undefined

♩ = 106,000137106,000137 ♩ = 106,000137106,000137 ♩ = 106,000137106,000137

7 ♩ = 106,000137 ♩ = 106,000137 ♩ = 106,000137

10 ♩ = 106,000137 ♩ = 106,000137 ♩ = 106,000137

13 ♩ = 106,000137 ♩ = 106,000137 ♩ = 106,000137

16 ♩ = 106,000137 ♩ = 106,000137 ♩ = 106,000137

19 ♩ = 106,000137 ♩ = 106,000137 ♩ = 106,000137

22 ♩ = 106,000137 ♩ = 106,000137 ♩ = 106,000137

25 ♩ = 106,000137 ♩ = 106,000137 ♩ = 106,000137

28 ♩ = 106,000137 ♩ = 106,000137 ♩ = 106,000137

31 ♩ = 106,000137 ♩ = 106,000137 ♩ = 106,000137

V.S.

2

34 $\text{♩} = 106,000137$ $\text{♩} = 106,000137$ $\text{♩} = 106,000137$

37 $\text{♩} = 106,000137$ $\text{♩} = 106,000137$ $\text{♩} = 106,000137$

40 $\text{♩} = 106,000137$ $\text{♩} = 106,000137$ $\text{♩} = 106,000137$

43 $\text{♩} = 106,000137$ $\text{♩} = 106,000137$ $\text{♩} = 106,000137$

46 $\text{♩} = 106,000137$ $\text{♩} = 106,000137$ $\text{♩} = 106,000137$

49 $\text{♩} = 106,000137$ $\text{♩} = 106,000137$ $\text{♩} = 106,000137$

52 $\text{♩} = 106,000137$ $\text{♩} = 106,000137$ $\text{♩} = 106,000137$

55 $\text{♩} = 106,000137$ $\text{♩} = 106,000137$ $\text{♩} = 106,000137$

58 $\text{♩} = 106,000137$ $\text{♩} = 106,000137$ $\text{♩} = 106,000137$

61 $\text{♩} = 106,000137$ $\text{♩} = 106,000137$ $\text{♩} = 106,000137$

64 $\text{♩} = 106,000137$ $\text{♩} = 106,000137$ $\text{♩} = 106,000137$ undefined

67 $\text{♩} = 106,000137$ $\text{♩} = 106,000137$ $\text{♩} = 106,000137$

70 $\text{♩} = 106,000137$ $\text{♩} = 106,000137$ $\text{♩} = 106,000137$

73 $\text{♩} = 106,000137$ $\text{♩} = 106,000137$ $\text{♩} = 106,000137$

76 $\text{♩} = 106,000137$ $\text{♩} = 106,000137$ $\text{♩} = 106,000137$

79 $\text{♩} = 106,000137$ $\text{♩} = 106,000137$ $\text{♩} = 106,000137$

82 $\text{♩} = 106,000137$ $\text{♩} = 106,000137$ $\text{♩} = 106,000137$

85 $\text{♩} = 106,000137$ $\text{♩} = 106,000137$ $\text{♩} = 106,000137$

88 $\text{♩} = 106,000137$ $\text{♩} = 106,000137$ $\text{♩} = 106,000137$

91 $\text{♩} = 106,000137$ $\text{♩} = 106,000137$ $\text{♩} = 106,000137$

4
94 $\text{♩} = 106,000137$ $\text{♩} = 106,000137$ $\text{♩} = 106,000137$

97 $\text{♩} = 106,000137$ $\text{♩} = 106,000137$ $\text{♩} = 106,000137$

100 $\text{♩} = 106,000137$ $\text{♩} = 106,000137$ $\text{♩} = 106,000137$

103 $\text{♩} = 106,000137$ $\text{♩} = 106,000137$ $\text{♩} = 106,000137$

106 $\text{♩} = 106,000137$ $\text{♩} = 106,000137$ $\text{♩} = 106,000137$

Madonna - Like A Virgin

Brass

♩ = 106,000137 ♩ = 106,000137 ♩ = 106,000137 ♩ = 106,000137 ♩ = 106,000137 ♩ = 106,000137

7 ♩ = 106,000137 ♩ = 106,000137 ♩ = 106,000137 ♩ = 106,000137

11 ♩ = 106,000137 ♩ = 106,000137 ♩ = 106,000137 ♩ = 106,000137

15 ♩ = 106,000137 ♩ = 106,000137 ♩ = 106,000137

18 ♩ = 106,000137 ♩ = 106,000137 ♩ = 106,000137

21 ♩ = 106,000137 ♩ = 106,000137 ♩ = 106,000137 ♩ = 106,000137

25 ♩ = 106,000137 ♩ = 106,000137 ♩ = 106,000137 ♩ = 106,000137 ♩ = 106,000137 ♩ = 106,000137

31 ♩ = 106,000137 ♩ = 106,000137 ♩ = 106,000137 ♩ = 106,000137

35 ♩ = 106,000137 ♩ = 106,000137 ♩ = 106,000137

38 ♩ = 106,000137 ♩ = 106,000137 ♩ = 106,000137 ♩ = 106,000137

V.S.

Brass

42 ♩ = 106,000137 ♩ = 106,000137 ♩ = 106,000137

45 ♩ = 106,000137 ♩ = 106,000137 ♩ = 106,000137

48 ♩ = 106,000137 ♩ = 106,000137 ♩ = 106,000137

51 ♩ = 106,000137 ♩ = 106,000137 ♩ = 106,000137 ♩ = 106,000137

57 ♩ = 106,000137 ♩ = 106,000137 ♩ = 106,000137 ♩ = 106,000137

61 ♩ = 106,000137 ♩ = 106,000137 ♩ = 106,000137

64 ♩ = 106,000137 ♩ = 106,000137 ♩ = 106,000137 ♩ = 106,000137 ♩ = 106,000137

70 ♩ = 106,000137 ♩ = 106,000137 ♩ = 106,000137 ♩ = 106,000137 ♩ = 106,000137

78 ♩ = 106,000137 ♩ = 106,000137 ♩ = 106,000137 ♩ = 106,000137 ♩ = 106,000137

83 ♩ = 106,000137 ♩ = 106,000137 ♩ = 106,000137 ♩ = 106,000137 ♩ = 106,000137

Brass

91 ♩ = 106,000137 ♩ = 106,000137

♩ = 106,000137

♩ = 106,000137

95 ♩ = 106,000137

♩ = 106,000137

♩ = 106,000137

98 ♩ = 106,000137

♩ = 106,000137

♩ = 106,000137

♩ = 106,000137 ♩ = 106,000137

103 ♩ = 106,000137 ♩ = 106,000137 ♩ = 106,000137 ♩ = 106,000137

♩ = 106,000137

Madonna - Like A Virgin

Doc

♩ = 106,000137 ♩ = 106,000137 ♩ = 106,000137 ♩ = 106,000137 ♩ = 106,000137 ♩ = 106,000137

10

15

19

22

25

28

31

35

39

V.S.

2 $\text{♩} = 106,000137$ $\text{♩} = 106,000137$ $\text{♩} = 106,000137$
 Doc

42 $\text{♩} = 106,000137$ $\text{♩} = 106,000137$ $\text{♩} = 106,000137$

45 $\text{♩} = 106,000137$ $\text{♩} = 106,000137$ $\text{♩} = 106,000137$

48 $\text{♩} = 106,000137$ $\text{♩} = 106,000137$ $\text{♩} = 106,000137$

51 $\text{♩} = 106,000137$ $\text{♩} = 106,000137$ $\text{♩} = 106,000137$

54 $\text{♩} = 106,000137$ $\text{♩} = 106,000137$ $\text{♩} = 106,000137$ $\text{♩} = 106,000137$

57 $\text{♩} = 106,000137$ $\text{♩} = 106,000137$ $\text{♩} = 106,000137$ $\text{♩} = 106,000137$

61 $\text{♩} = 106,000137$ $\text{♩} = 106,000137$ $\text{♩} = 106,000137$

65 $\text{♩} = 106,000137$ $\text{♩} = 106,000137$ $\text{♩} = 106,000137$

68 $\text{♩} = 106,000137$ $\text{♩} = 106,000137$ $\text{♩} = 106,000137$ $\text{♩} = 106,000137$ $\text{♩} = 106,000137$

71 $\text{♩} = 106,000137$

77 ♪ = 106,000137 ♪ = 106,000137 = 106,000137 ♪ = 106,000137 ♪ = 106,000137 ♪ = 106,000137 ♪ = 106,000137

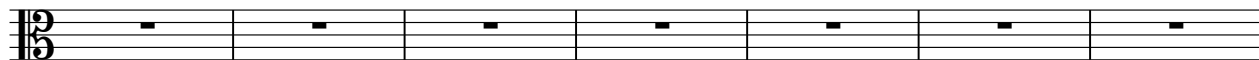

♪ = 106,000137

♪ = 106,000137

♪ = 106,000137

♪ = 106,000137

♪ = 106,000137

♪ = 106,000137

♪ = 106,000137

♪ = 106,000137

♪ = 106,000137 ♪ = 106,000137

94 ♪ = 106,000137 = 106,000137 ♪ = 106,000137 ♪ = 106,000137 ♪ = 106,000137 ♪ = 106,000137

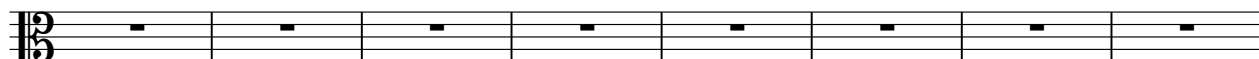

102 ♪ = 106,000137 ♪ = 106,000137 ♪ = 106,000137 ♪ = 106,000137 ♪ = 106,000137 ♪ = 106,000137

