

Madonna - Over And Over

♩ = 137,000061

Bass

5

Bass

9

Bottle

13

Bottle

Vocals

DRUMS

Cymbals

Perc

Ac Guitar

Bass

17

Bottle

Vocals

DRUMS

Cymbals

Perc

Ac Guitar

Bass

21

Bottle

Vocals

DRUMS

Cymbals

Perc

Perc

Ac Guitar

Bass

25

Bottle

Vocals

DRUMS

Cymbals

Perc

Perc

Ac Guitar

Bass

29

33

Bottle

Vocals

DRUMS

Cymbals

Perc

Ac Guitar

Bass

Strings

37

Bottle

Vocals

DRUMS

Cymbals

Perc

Perc

Ac Guitar

Bass

Strings

41

Bottle

Vocals

DRUMS

Cymbals

Perc

Ac Guitar

Bass

45

Bottle

Vocals

DRUMS

Cymbals

Perc

Perc

Ac Guitar

Bass

49

Bottle

Vocals

DRUMS

Cymbals

Perc

Perc

Ac Guitar

Bass

53

Bottle

Vocals

DRUMS

Cymbals

Perc

Perc

Overdrive

Ac Guitar

Bass

Strings

57

Bottle

Vocals

DRUMS

Cymbals

Perc

Ac Guitar

Bass

Strings

61

Bottle

Vocals

DRUMS

Cymbals

Perc

Perc

Ac Guitar

Bass

Strings

65

Bottle

Vocals

DRUMS

Cymbals

Perc

Ac Guitar

Bass

69

Bottle

Vocals

DRUMS

Cymbals

Perc

Perc

Ac Guitar

Bass

Orch Hit

73

DRUMS

Cymbals

Perc

Perc

Bass

Orch Hit

77

DRUMS

Cymbals

Perc

Perc

Bass

Orch Hit

81

DRUMS

Cymbals

Perc

Perc

Orch Hit

85

DRUMS

Cymbals

Perc

Perc

Orch Hit

89

DRUMS
Cymbals
Perc
Perc
Bass

93

Bottle
Vocals
DRUMS
Cymbals
Perc
Perc
Ac Guitar
Bass
Orch Hit

97

Bottle

Vocals

DRUMS

Cymbals

Perc

Ac Guitar

Bass

101

Bottle

Vocals

DRUMS

Cymbals

Perc

Perc

Ac Guitar

Bass

105

Bottle

Vocals

DRUMS

Cymbals

Perc

Perc

Ac Guitar

Bass

109

Bottle

Vocals

DRUMS

Cymbals

Perc

Perc

Overdrive

Ac Guitar

Bass

Strings

113

Bottle

Vocals

DRUMS

Cymbals

Perc

Ac Guitar

Bass

Strings

117

Bottle

Vocals

DRUMS

Cymbals

Perc

Perc

Ac Guitar

Bass

Strings

121

Bottle

DRUMS

Cymbals

Perc

Ac Guitar

Bass

125

129

133

Bottle

DRUMS

Cymbals

Perc

Perc

Ac Guitar

Bass

Strings

137

Bottle

DRUMS

Cymbals

Perc

Perc

Ac Guitar

Bass

Strings

141

Bottle

DRUMS

Cymbals

Perc

Perc

Ac Guitar

Bass

Strings

145

Bottle

DRUMS

Cymbals

Perc

Perc

Ac Guitar

Bass

Strings

149

Bottle

DRUMS

Cymbals

Perc

Perc

Ac Guitar

Bass

Strings

151

Bottle

DRUMS

Cymbals

Perc

Perc

Bass

Madonna - Over And Over

Bottle

♩ = 137,000061

9

13

17

21

25

29

33

37

41

45

V.S.

49

53

57

61

65

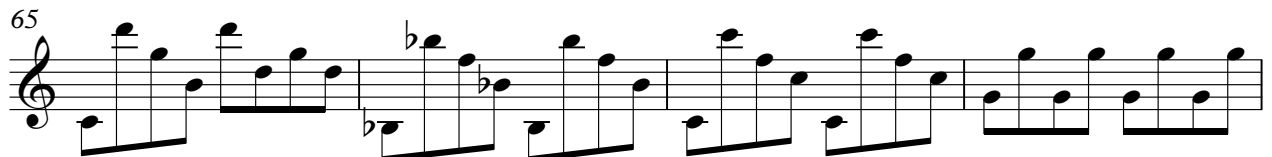

69

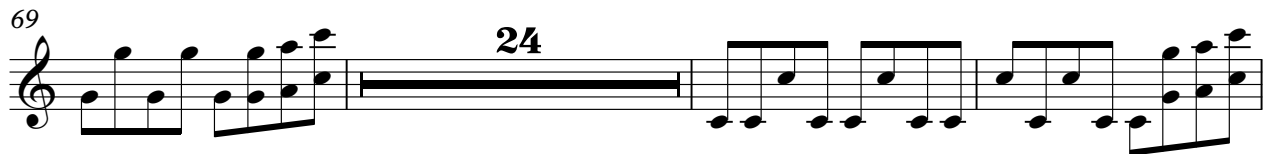

96

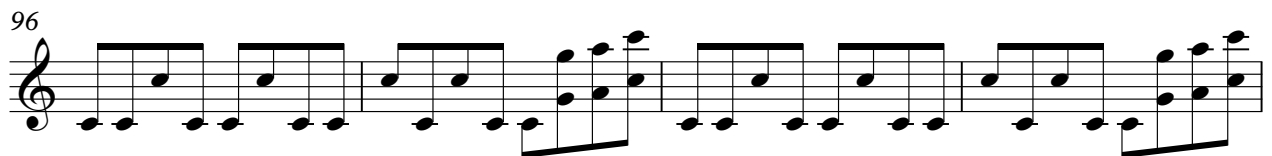

100

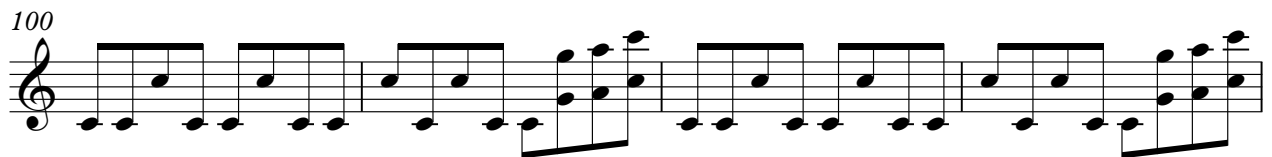

104

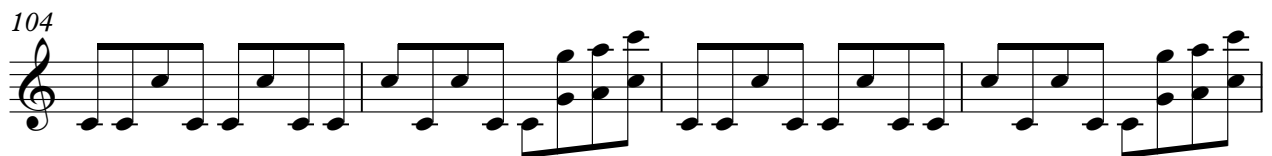

108

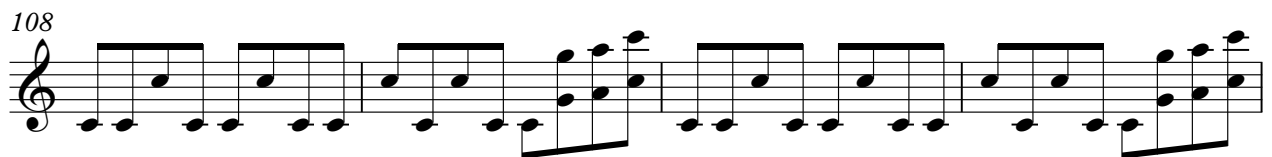

Bottle

112

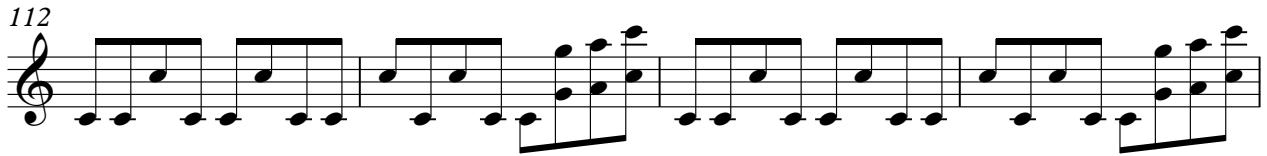

116

120

124

128

132

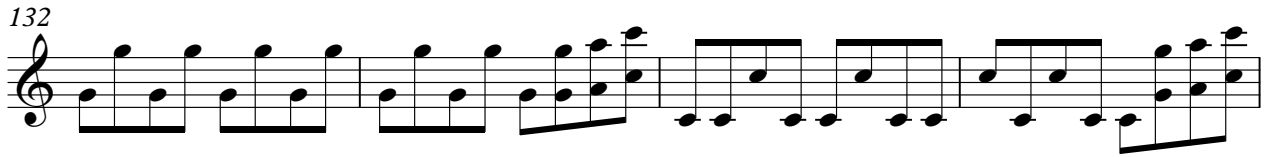

136

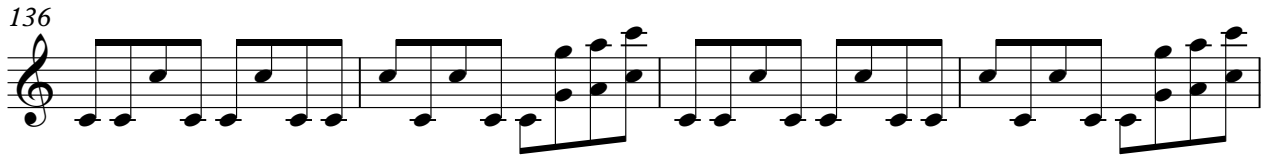

140

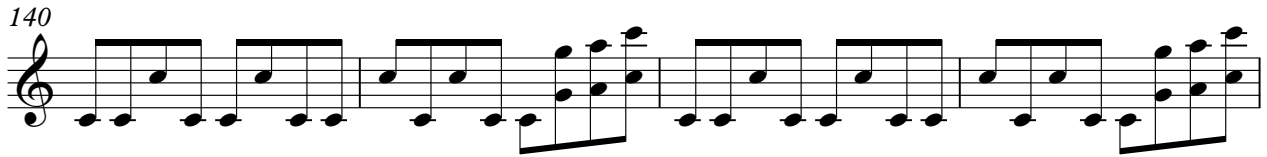

144

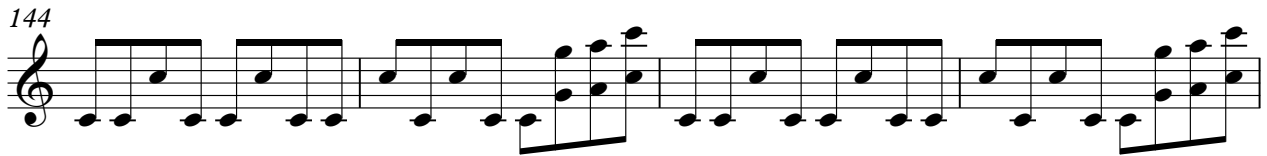

148

V.S.

Bottle

151

Madonna - Over And Over

Vocals

♩ = 137,000061

13

17

21

26

30

34

38

42

47

52

V.S.

56

60

64

68

95

99

104

108

112

116

DRUMS

Madonna - Over And Over

♩ = 137,000061

9

14

19

24

29

34

39

44

49

54

V.S.

59

64

69

74

79

84

89

94

99

104

109

114

119

124

129

134

139

144

149

Madonna - Over And Over

Cymbals

♩ = 137,000061

9

13

17

21

25

29

33

37

41

45

V.S.

2

Cymbals

49

53

57

61

65

69

73

77

81

85

Cymbals

89

93

97

101

105

109

113

117

121

125

V.S.

129

133

137

141

145

149

152

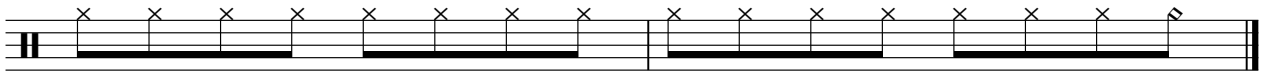

Madonna - Over And Over

Perc

♩ = 137,000061

20 3

27 2 7 7

45 3 2

54 7 7

70 2 3

78 2

85

90

94 7 3 2

109 7 7

♩ = 137,000061

9

13

17

21

25

29

33

37

41

45

49

53

57

61

65

69

73

77

81

85

89

93

97

101

105

109

113

117

121

125

129

133

137

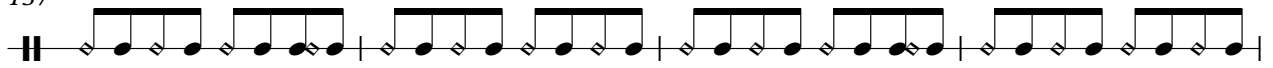

141

145

149

152

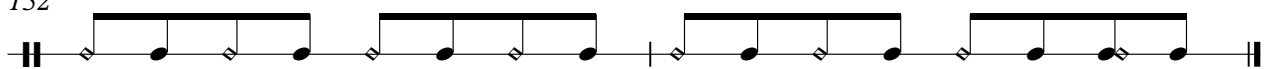

Overdrive

Madonna - Over And Over

♩ = 137,000061

28

23

53

55

109

44

♩ = 137,000061

9

13

18

23

28

32

36

41

46

51

55

59

64

70

97

102

107

111

115

120

Madonna - Over And Over

Bass

♩ = 137,000061

V.S.

41

45

49

53

57

61

65

69

73

77

12

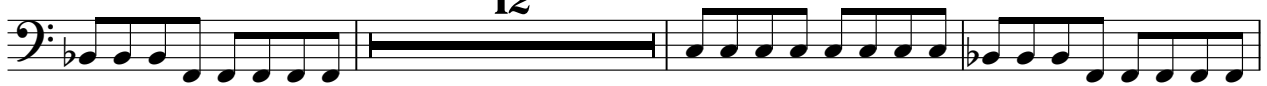

92

96

100

104

108

112

116

120

124

128

V.S.

132

136

140

144

148

151

Madonna - Over And Over

Strings

♩ = 137,000061

30

35

55

61

113

118

139

143

2

Strings

147

4

