

Ice Cube - Ghetto Vet

♩ = 89,250122

Sax

Trombone & other brass bits

Beat

Piano

Guitar

Bass!!!

♩ = 89,250122

Thing

3

Beat

Piano

Guitar

5

Beat

Piano

Guitar

Thing

7

Beat

Piano

Guitar

Bass!!!

Thing

9

Beat

Piano

Guitar

Bass!!!

11

Beat

Piano

Guitar

Bass!!!

13

Trombone & other brass bits

Piano

Guitar

Thing

Trombone & other brass bits

19

Trombone & other brass bits

21

Trombone & other brass bits

Trombone & other brass bits

Trombone & other brass bits

Trombone & other brass bits

Trombone & other brass bits

Trombone & other brass bits

30

Sax

Beat

Piano

Guitar

Bass!!!

Thing

31

Sax

Beat

Piano

Guitar

Bass!!!

Thing

33

Beat

Piano

Guitar

Bass!!!

35

Beat

Piano

Guitar

Bass!!!

37

Trombone & other brass bits

39

Trombone & other brass bits

41

Trombone & other brass bits

Beat

Piano

Guitar

Bass!!!

43

Trombone & other brass bits

Beat

Piano

Guitar

Bass!!!

45

Beat

Piano

Guitar

Bass!!!

47

Trombone & other brass bits

Beat

Piano

Guitar

Bass!!!

49

Trombone & other brass bits

51

Trombone & other brass bits

53

Beat

Piano

Guitar

Bass!!!

Thing

55

Piano

Guitar

Bass!!!

Thing

57

Sax

Piano

Guitar

Bass!!!

58

Sax

Trombone & other brass bits

Piano

Guitar

Bass!!!

Thing

59

Sax

Trombone & other brass bits

Piano

Guitar

Thing

61

Trombone & other brass bits

Beat

Piano

Guitar

63

Trombone & other brass bits

65

Trombone & other brass bits

67

Beat

Piano

Guitar

Bass!!!

Thing

69

Trombone & other brass bits

Beat

Piano

Guitar

Bass!!!

71

Trombone & other brass bits

73

Trombone & other brass bits

Trombone & other brass bits

Trombone & other brass bits

79

Trombone & other brass bits

81

Trombone & other brass bits

Trombone & other brass bits

Trombone & other brass bits

86

Sax

Trombone & other brass bits

Beat

Piano

Guitar

Bass!!!

87

Sax

Trombone & other brass bits

Beat

Piano

Guitar

Bass!!!

Thing

89

Sax *6* *6* *6* *6*

Trombone & other brass bits

Beat

Piano

Guitar

Bass!!!

Thing

90

Sax *6* *6* *6* *6*

Trombone & other brass bits

Beat

Piano

Guitar

Bass!!!

91

93

95

Sax

Trombone & other brass bits

Beat

Piano

Guitar

Bass!!!

96

Sax

Trombone & other brass bits

Beat

Piano

Guitar

Bass!!!

97

Trombone & other brass bits

100

Trombone & other brass bits

102

103

Ice Cube - Ghetto Vet

Sax

♩ = 89,250122

28

6 6 6 6

30

6 6 6 6

32

25

6 6 6 6

58

6 6 6 6

60

25

6 6 6 6

86

6 6 6 6

88

6 6 6 6

90

6 6 6 6

91

3

2

Sax

95

6 6 6 6

96

6 6 6 6

98

3 6 6 6 6

102

6 6 6 6

103

6

Trombone & other brass bits Ice Cube - Ghetto Vet

♩ = 89,250122

13 4

21 2

29 7 2

42 3

51 6 2

62 3

71

78 2

86 4

95 3

Ice Cube - Ghetto Vet

Beat

♩ = 89,250122

2

6

10

2

15

18

21

24

27

30

33

V.S.

36

40

43

46

49

52

62

66

69

72

75

78

82

86

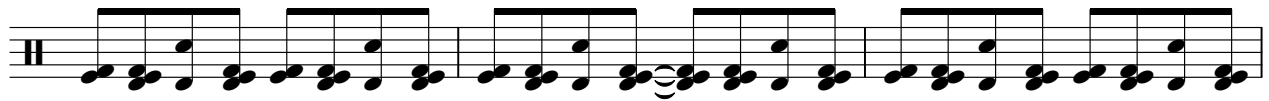

89

95

97

Ice Cube - Ghetto Vet

Piano

♩ = 89,250122

5

9

13

18

22

V.S.

26

30

34

38

42

46

50

54

58

62

66

70

V.S.

74

78

82

86

90

94

97

5

5

Ice Cube - Ghetto Vet

Guitar

♩ = 89,250122

4

6

8

10

12

14

16

18

20

V.S.

22

24

26

28

30

32

34

36

38

40

42

44

46

48

50

52

54

56

58

60

V.S.

62

64

66

68

70

72

74

76

78

80

Ice Cube - Ghetto Vet

Bass!!!

♩ = 89,250122

4

8

11

2

16

19

22

25

28

31

34

2

39

42

46

50

53

56

63

66

69

72

75

78

81

84

87

90

94

97

5

Ice Cube - Ghetto Vet

Thing

♩ = 89,250122

5 6

15 10 6

29 6

39 14 2

58 6 6

68 6 6

83 4 2

92 4

99 2