

Madonna - The Power Of Goodbye

♩ = 83,999969

Alto Flute

Percussion

Tinkle Bells

Electric Guitar

Kora THEPOWER

Synth Brass

Synth Drums

Synth Strings

Lead 1 (Square)

Lead 1 (Square)

Lead 1 (Square)

Lead 1 (Square)

Lead 8 (Bass + Lead)

Pad 5 (Bowed)

♩ = 83,999969

2

3

4

5

6

7

Perc. Syn. Drums Lead 1 Lead 8 Pad 5

8

Perc. Syn. Drums Lead 1 Lead 1 Lead 8 Pad 5

9

A. Fl.

Perc.

Syn. Drums

Lead 1

Lead 1

Lead 8

Pad 5

10

A. Fl.

Perc.

Syn. Br.

Syn. Drums

Lead 1

Lead 8

11

A. Fl.

Perc.

Syn. Br.

Syn. Drums

Lead 1

Lead 8

12

A. Fl.

Perc.

Syn. Br.

Syn. Drums

Lead 1

Lead 8

13

A. Fl.

Perc.

Syn. Br.

Syn. Drums

Lead 1

Lead 8

14

A. Fl.

Perc.

Syn. Br.

Syn. Drums

Lead 1

Lead 8

15

A. Fl.

Perc.

Syn. Br.

Syn. Drums

Lead 1

Lead 8

16

A. Fl.

Perc.

Syn. Br.

Syn. Drums

Lead 1

Lead 1

Lead 8

Pad 5

Detailed description of the musical score: The score is for page 9, starting at measure 16. The A. Fl. part has a whole rest in measure 16 and a 7-measure rest. The Perc. part has a complex rhythmic pattern with accents and slurs. The Syn. Br. part has a tremolo effect. The Syn. Drums part has a rhythmic pattern with tremolos. The Lead 1 part has a tremolo. The second Lead 1 part has a melodic line with triplets and a sextuplet. The Lead 8 part has a melodic line with a tremolo. The Pad 5 part has a rest followed by a melodic line starting in measure 18.

17

A. Fl.

Perc.

Syn. Br.

Syn. Drums

Lead 1

Lead 8

Pad 5

Detailed description of the musical score: The score is for measures 17-20. The A. Fl. part has a rest in measure 17 and a quarter note in measure 18. The Perc. part has a complex rhythmic pattern with triplets in measures 17-20. The Syn. Br. part has a rest in measure 17 and a series of notes in measure 18. The Syn. Drums part has a rhythmic pattern in measures 17-20. The Lead 1 part has a rest in measure 17 and a series of notes in measure 18. The Lead 8 part has a rhythmic pattern in measures 17-20. The Pad 5 part has a rest in measure 17 and a series of notes in measure 18.

18

A. Fl.

Perc.

Tnk. Bells

Syn. Br.

Syn. Drums

Lead 1

Lead 1

Lead 1

Lead 8

19

A. Fl.

Perc.

Tnk. Bells

Syn. Br.

Syn. Drums

Lead 1

Lead 1

Lead 1

Lead 8

20

A. Fl.

Perc.

Tnk. Bells

Syn. Br.

Syn. Drums

Lead 1

Lead 1

Lead 1

Lead 8

21

A. Fl.

Perc.

Tnk. Bells

Syn. Br.

Syn. Drums

Lead 1

Lead 1

Lead 1

Lead 8

22

A. Fl.

Perc.

Tnk. Bells

Syn. Br.

Syn. Drums

Lead 1

Lead 1

Lead 1

Lead 8

23

A. Fl.

Perc.

Tnk. Bells

Syn. Br.

Syn. Drums

Lead 1

Lead 1

Lead 1

Lead 1

Lead 8

24

A. Fl.

Perc.

Tnk. Bells

Syn. Br.

Syn. Drums

Lead 1

Lead 1

Lead 1

Lead 1

Lead 8

25

A. Fl.

Tnk. Bells

Syn. Br.

Lead 1

Lead 1

Lead 1

Lead 8

26

A. Fl.

Perc.

Tnk. Bells

Syn. Br.

Syn. Drums

Lead 1

Lead 1

Lead 1

Lead 8

27

A. Fl.

Perc.

Tnk. Bells

Syn. Br.

Syn. Drums

Lead 1

Lead 1

Lead 1

Lead 8

28

A. Fl.

Perc.

Tnk. Bells

Syn. Br.

Syn. Drums

Lead 1

Lead 1

Lead 1

Lead 8

29

A. Fl.

Perc.

Tnk. Bells

Syn. Br.

Syn. Drums

Lead 1

Lead 1

Lead 1

Lead 8

30

A. Fl.

Perc.

Tnk. Bells

Syn. Br.

Syn. Drums

Lead 1

Lead 1

Lead 1

Lead 8

31

A. Fl.

Perc.

Tnk. Bells

Syn. Br.

Syn. Drums

Lead 1

Lead 1

Lead 1

Lead 8

32

A. Fl.

Perc.

Tnk. Bells

Syn. Br.

Syn. Drums

Lead 1

Lead 1

Lead 1

Lead 8

Pad 5

33

A. Fl.

Perc.

Tnk. Bells

Syn. Br.

Syn. Drums

Lead 1

Lead 1

Lead 1

Lead 8

Pad 5

34

Perc.

Kora

Syn. Br.

Lead 1

Lead 1

Lead 1

35

A. Fl.

Kora

Syn. Br.

Lead 1

Lead 1

Lead 1

36

A. Fl.

Perc.

Kora

Syn. Br.

Syn. Drums

Lead 1

Lead 1

Lead 1

Lead 8

37

A. Fl.

Perc.

Kora

Syn. Br.

Syn. Drums

Lead 1

Lead 1

Lead 1

Lead 8

38

A. Fl.

Perc.

Kora

Syn. Br.

Syn. Drums

Lead 1

Lead 1

Lead 1

Lead 8

39

A. Fl.

Perc.

Kora

Syn. Br.

Syn. Drums

Lead 1

Lead 1

Lead 1

Lead 8

40

A. Fl.

Perc.

Kora

Syn. Br.

Syn. Drums

Lead 1

Lead 1

Lead 1

Lead 8

41

A. Fl.

Perc.

Kora

Syn. Br.

Syn. Drums

Lead 1

Lead 1

Lead 1

Lead 8

42

A. Fl.

Perc.

Kora

Syn. Br.

Syn. Drums

Lead 1

Lead 1

Lead 1

Lead 1

Lead 8

43

A. Fl.

Perc.

Kora

Syn. Br.

Syn. Drums

Lead 1

Lead 1

Lead 1

Lead 1

Lead 8

44

A. Fl.

Perc.

Tnk. Bells

Kora

Syn. Br.

Syn. Drums

Lead 1

Lead 1

Lead 1

Lead 8

45

A. Fl.

Perc.

Tnk. Bells

Kora

Syn. Br.

Syn. Drums

Lead 1

Lead 1

Lead 1

Lead 8

46

A. Fl.

Perc.

Tnk. Bells

Kora

Syn. Br.

Syn. Drums

Lead 1

Lead 1

Lead 1

Lead 8

47

A. Fl.

Perc.

Tnk. Bells

Kora

Syn. Br.

Syn. Drums

Lead 1

Lead 1

Lead 1

Lead 8

3

48

A. Fl.

Perc.

Tnk. Bells

Kora

Syn. Br.

Syn. Drums

Lead 1

Lead 1

Lead 1

Lead 8

49

A. Fl.

Perc.

Tnk. Bells

Kora

Syn. Br.

Syn. Drums

Lead 1

Lead 1

Lead 1

Lead 8

50

A. Fl.

Tnk. Bells

Kora

Syn. Br.

Lead 1

Lead 1

Lead 1

Pad 5

51

A. Fl.

Tnk. Bells

Syn. Br.

Lead 1

Lead 1

Lead 1

Lead 1

Lead 1

Pad 5

52

Perc.

E. Gtr.

Syn. Drums

Lead 1

53

Perc.

E. Gtr.

Syn. Drums

Lead 1

Pad 5

54

A. Fl.

Perc.

E. Gtr.

Syn. Drums

Pad 5

55

A. Fl.

Perc.

E. Gtr.

Syn. Drums

Pad 5

56

A. Fl.

Perc.

E. Gtr.

Syn. Br.

Syn. Drums

Syn. Str.

Pad 5

57

A. Fl.

Perc.

E. Gtr.

Syn. Br.

Syn. Drums

Syn. Str.

58

A. Fl.

Perc.

E. Gtr.

Syn. Br.

Syn. Drums

Syn. Str.

59

A. Fl.

Perc.

E. Gtr.

Syn. Br.

Syn. Drums

Syn. Str.

61

A. Fl.

E. Gtr.

Syn. Str.

Lead 1

62

Perc.

Kora

Syn. Br.

Syn. Drums

Syn. Str.

Lead 1

Lead 1

Lead 1

Lead 8

Pad 5

63

Perc. Kora Syn. Br. Syn. Drums Syn. Str. Lead 1 Lead 1 Lead 1 Lead 8 Pad 5

64

Perc. Kora Syn. Br. Syn. Drums Syn. Str. Lead 1 Lead 1 Lead 1 Lead 8 Pad 5

65

Perc.

Kora

Syn. Br.

Syn. Drums

Syn. Str.

Lead 1

Lead 1

Lead 1

Lead 8

Pad 5

66

Perc.

Kora

Syn. Br.

Syn. Drums

Syn. Str.

Lead 1

Lead 1

Lead 1

Pad 5

67

Perc.

Kora

Syn. Br.

Syn. Drums

Syn. Str.

Lead 1

Lead 1

Lead 1

Pad 5

68

Perc.

Kora

Syn. Br.

Syn. Drums

Syn. Str.

Lead 1

Lead 1

Lead 1

69

A. Fl.

Perc.

Kora

Syn. Br.

Syn. Drums

Syn. Str.

Lead 1

Lead 1

Lead 1

70

A. Fl.

Perc.

Tnk. Bells

Kora

Syn. Br.

Syn. Drums

Lead 1

Lead 1

Lead 1

Lead 8

Detailed description of the musical score: The score is for a multi-instrument ensemble. It begins at measure 70. The A. Fl. part features a treble clef, a key signature of one sharp (F#), and a triplet of eighth notes. The Perc. part uses a double bar line with a vertical line and 'x' marks for rhythmic notation. The Tnk. Bells part is in treble clef with a key signature of one sharp. The Kora part is in treble clef with a key signature of one sharp and includes various rhythmic patterns and rests. The Syn. Br. part is in treble clef and is mostly empty. The Syn. Drums part is in treble clef with a key signature of one sharp and uses vertical lines for rhythmic notation. There are three Lead 1 parts, each in treble clef with a key signature of one sharp, featuring different rhythmic and melodic lines. The Lead 8 part is in treble clef with a key signature of one sharp and consists of a continuous eighth-note melody.

71

A. Fl.

Perc.

Tnk. Bells

Kora

Syn. Br.

Syn. Drums

Lead 1

Lead 1

Lead 1

Lead 8

72

A. Fl.

Perc.

Tnk. Bells

Kora

Syn. Br.

Syn. Drums

Lead 1

Lead 1

Lead 1

Lead 8

73

A. Fl.

Perc.

Tnk. Bells

Kora

Syn. Br.

Syn. Drums

Lead 1

Lead 1

Lead 1

Lead 8

74

A. Fl.

Perc.

Tnk. Bells

Kora

Syn. Br.

Syn. Drums

Lead 1

Lead 1

Lead 1

Lead 8

75

A. Fl.

Perc.

Tnk. Bells

Kora

Syn. Br.

Syn. Drums

Lead 1

Lead 1

Lead 1

Lead 8

76

A. Fl.

Perc.

Tnk. Bells

Kora

Syn. Br.

Syn. Drums

Lead 1

Lead 1

Lead 1

Lead 8

77

A. Fl.

Perc.

Tnk. Bells

Kora

Syn. Br.

Syn. Drums

Lead 1

Lead 1

Lead 1

Lead 8

78

A. Fl.

Perc.

Tnk. Bells

Kora

Syn. Br.

Syn. Drums

Syn. Str.

Lead 1

Lead 1

Lead 1

Lead 8

79

A. Fl.

Perc.

Tnk. Bells

Kora

Syn. Br.

Syn. Drums

Syn. Str.

Lead 1

Lead 1

Lead 1

Lead 8

80

A. Fl.

Perc.

Tnk. Bells

Kora

Syn. Br.

Syn. Drums

Syn. Str.

Lead 1

Lead 1

Lead 1

Lead 8

81

A. Fl.

Perc.

Tnk. Bells

Kora

Syn. Br.

Syn. Drums

Syn. Str.

Lead 1

Lead 1

Lead 1

Lead 8

82

A. Fl.

Perc.

Tnk. Bells

Kora

Syn. Br.

Syn. Drums

Syn. Str.

Lead 1

Lead 1

Lead 1

Lead 8

83

A. Fl.

Perc.

Tnk. Bells

Kora

Syn. Br.

Syn. Drums

Syn. Str.

Lead 1

Lead 1

Lead 1

Lead 8

84

A. Fl.

Perc.

Tnk. Bells

Kora

Syn. Br.

Syn. Drums

Syn. Str.

Lead 1

Lead 1

Lead 1

Lead 8

85

A. Fl.

Perc.

Tnk. Bells

Kora

Syn. Br.

Syn. Drums

Syn. Str.

Lead 1

Lead 1

Lead 1

Lead 8

86

Perc. 

Kora 

87

Kora 

89

A. Fl.

Perc.

Tnk. Bells

E. Gtr.

Kora

Syn. Br.

Syn. Drums

Syn. Str.

Lead 1

Lead 1

Lead 1

Lead 1

Lead 8

Pad 5

Alto Flute

Madonna - The Power Of Goodbye

♩ = 83,999969

8

12

15

19

23

28

31

35

39

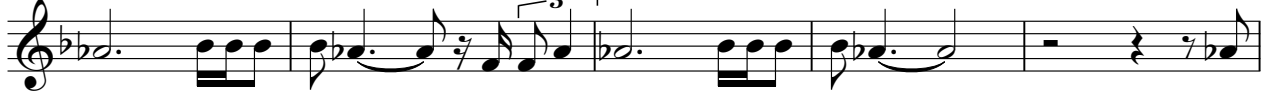

44

49

55

62

73

77

82

84

Madonna - The Power Of Goodbye

Percussion

♩ = 83,999969

4

6

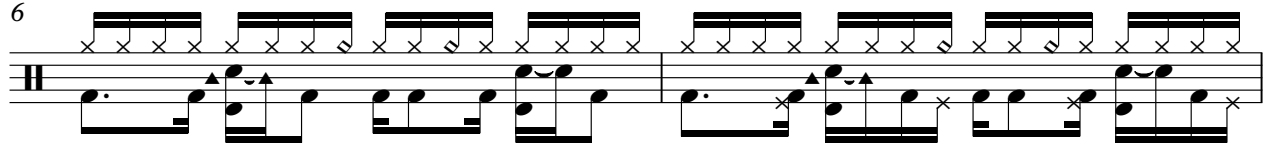

8

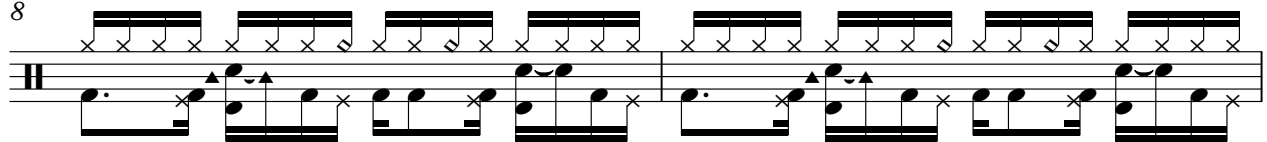

10

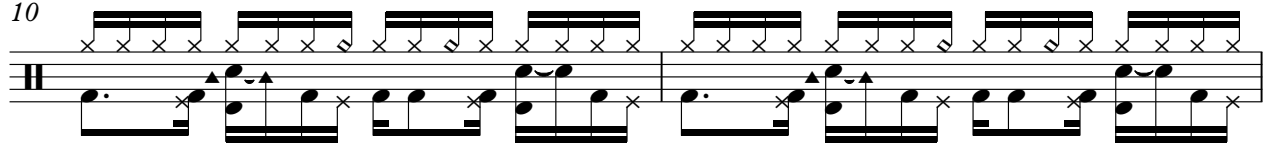

12

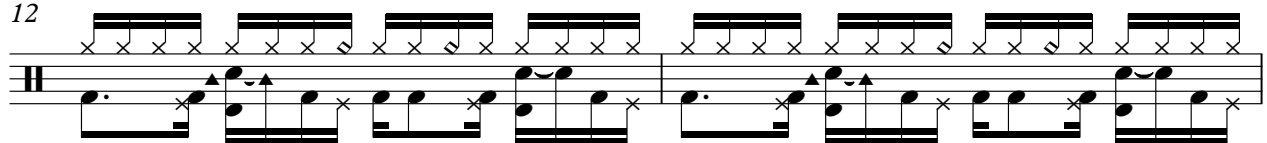

14

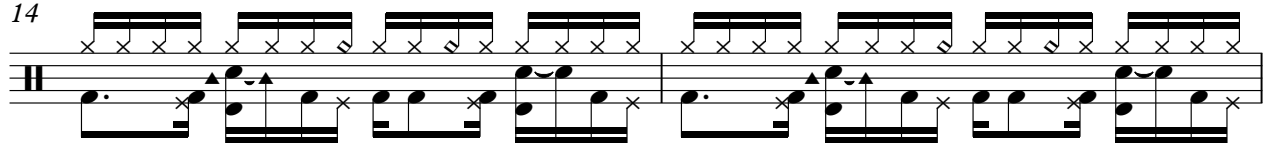

16

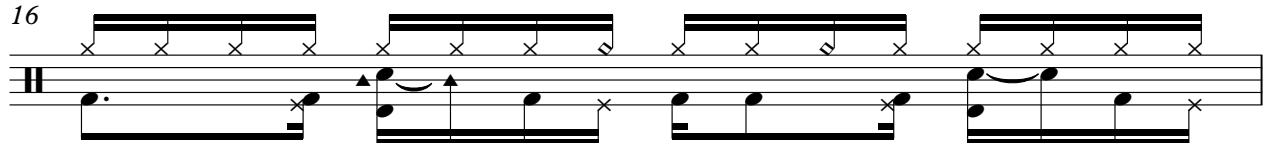

17

18

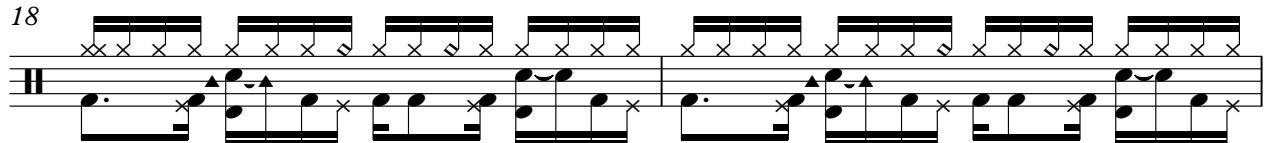

V.S.

Percussion

20

22

24

27

29

31

33

36

38

40

Percussion

42

44

46

48

50

2

54

56

58

2

Percussion

80

82

84

85

Tinkle Bells

Madonna - The Power Of Goodbye

♩ = 83,999969

17

21

25

29

33

10

46

50

51

18

Tinkle Bells

70

74

78

82

85

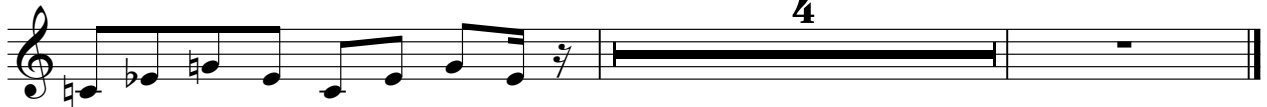

♩ = 83,999969

51

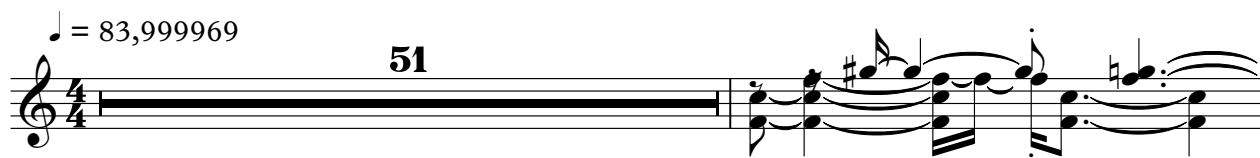

53

56

58

61

28

♩ = 83,999969
THEPOWER 33

35

36

37

39

40

42

43

44

45

V.S.

Kora

74

76

78

79

80

82

84

86

88

Madonna - The Power Of Goodbye

Synth Brass

♩ = 83,999969

9

15

22

29

36

43

50

57

2

Synth Brass

62

69

76

82

Madonna - The Power Of Goodbye

Synth Drums

♩ = 83,999969

5

8

10

12

14

16

18

20

22

24

V.S.

Madonna - The Power Of Goodbye

Synth Strings

♩ = 83,999969

55

60

62

65

68

79

83

4

Madonna - The Power Of Goodbye

Lead 1 (Square)

♩ = 83,999969

3

5

7

9

14

21

28

35

42

V.S.

2

Lead 1 (Square)

49

10

65

72

79

83

4

Madonna - The Power Of Goodbye

Lead 1 (Square)

♩ = 83,999969

7 6

16

6 3 3 6

24

6 3 17

43

7 6 3 3

53

6 3 3 7

61

6 3 3 28

Madonna - The Power Of Goodbye

Lead 1 (Square)

♩ = 83,999969

17

21

26

31

36

41

46

50

10

Lead 1 (Square)

62

67

72

77

82

85

4

Madonna - The Power Of Goodbye

Lead 1 (Square)

♩ = 83,999969

17

21

25

29

33

37

41

45

49

10

Lead 1 (Square)

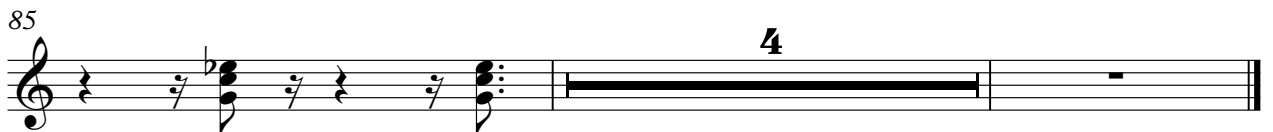

Madonna - The Power Of Goodbye

Lead 8 (Bass + Lead)

♩ = 83,999969

3

5

7

9

11

13

15

17

19

V.S.

Lead 8 (Bass + Lead)

42

44

46

48

50

12

3

66

4

71

73

75

77

V.S.

Lead 8 (Bass + Lead)

79

81

83

85

Pad 5 (Bowed)

Madonna - The Power Of Goodbye

♩ = 83,999969

6

17

50

56

65