

Madonna - Mer Girl

♩ = 96,999954

Reverse Cymbals

i-am-omega@geocities.com

4

MADONNA) | (ray of light

Sequenced by: Dan Carver

Rev. Cym.

i-am-omega@geocities.com

MER GIRL

6

MADONNA) | (ray of light

Sequenced by: Dan Carver

MER GIRL

8

MADONNA) | (ray of light

Sequenced by: Dan Carver

MER GIRL

10

MADONNA) | (ray of light

Sequenced by: Dan Carver

MER GIRL

12

MADONNA) | (ray of light

Sequenced by: Dan Carver

Pad 5

MER GIRL

14

MADONNA) | (ray of light

Sequenced by: Dan Carver

Pad 5

MER GIRL

16

MADONNA) | (ray of light

Sequenced by: Dan Carver

Pad 5

18

Sequenced by: Dan Carver

Pad 5

20

MADONNA) | (ray of light

Sequenced by: Dan Carver

MER GIRL

MADONNA) | (ray of light

Sequenced by: Dan Carver

MER GIRL

MADONNA) | (ray of light

Sequenced by: Dan Carver

MER GIRL

MADONNA) | (ray of light

Sequenced by: Dan Carver

MER GIRL

MADONNA) | (ray of light

Sequenced by: Dan Carver

MER GIRL

30

MADONNA) | (ray of light

Sequenced by: Dan Carver

Rev. Cym.

FX 2

MER GIRL

32

MADONNA) | (ray of light

Sequenced by: Dan Carver

Pad 5

34

MADONNA) | (ray of light

Sequenced by: Dan Carver

Pad 5

36
MADONNA) | (ray of light

Sequenced by: Dan Carver

Pad 5

38
MADONNA) | (ray of light

Sequenced by: Dan Carver

Pad 5

40
MADONNA) | (ray of light

Sequenced by: Dan Carver

Pad 5

MER GIRL

42

MADONNA) | (ray of light

Sequenced by: Dan Carver

Pad 5

44

MADONNA) | (ray of light

Sequenced by: Dan Carver

Pad 5

46

MADONNA) | (ray of light

Sequenced by: Dan Carver

Tape Smp. Str

Pad 5

MER GIRL

48

MADONNA) | (ray of light

Sequenced by: Dan Carver

Tape Smp. Str

Pad 5

MER GIRL

50

MADONNA) | (ray of light

Sequenced by: Dan Carver

Tape Smp. Str

Pad 5

MER GIRL

52

MADONNA) | (ray of light

Sequenced by: Dan Carver

Tape Smp. Str

Pad 5

MER GIRL

54

MADONNA) | (ray of light

Sequenced by: Dan Carver

Tape Smp. Str

Pad 5

MER GIRL

56
MADONNA) | (ray of light

Sequenced by: Dan Carver

Pad 5

58
MADONNA) | (ray of light

Sequenced by: Dan Carver

Pad 5

61
MADONNA) | (ray of light

Sequenced by: Dan Carver

63
MADONNA) | (ray of light

Sequenced by: Dan Carver

Pad 5

FX 2

65
MADONNA) | (ray of light

Sequenced by: Dan Carver

FX 2

67
MADONNA) | (ray of light

Sequenced by: Dan Carver

Pad 5

FX 2

69

MADONNA) | (ray of light

Sequenced by: Dan Carver

Pad 5

MER GIRL

71

MADONNA) | (ray of light

Sequenced by: Dan Carver

MER GIRL

73

MADONNA) | (ray of light

Sequenced by: Dan Carver

MER GIRL

75
MADONNA) | (ray of light
Sequenced by: Dan Carver
MER GIRL

77
MADONNA) | (ray of light
Sequenced by: Dan Carver
MER GIRL

79
MADONNA) | (ray of light
Sequenced by: Dan Carver

81
MADONNA) | (ray of light

83
MADONNA) | (ray of light

MADONNA) | (ray of light Madonna - Mer Girl

$\text{♩} = 96,999954$

7

10

14

19

23

26

32

34

37

40

43

47

50

54

57

61

65

69

72

75

79

82

Madonna - Mer Girl

Sequenced by: Dan Carver

♩ = 96,999954

4

9

15

20

23

26

29

32

35

39

V.S.

43

47

51

55

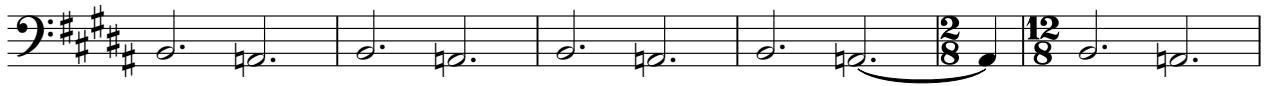

61

66

71

74

77

5

Reverse Cymbals

Madonna - Mer Girl

♩ = 96,999954

2 14

20

11 4

37

22

60

18 3 12 6

Madonna - Mer Girl
Tape Sampler Keyboard [Strings]

♩ = 96,999954

12 18 16

12/8 2/8 12/8 1/4 12/8

This block contains the first system of musical notation, measures 12 through 16. It is written on a single treble clef staff with a key signature of three sharps (F#, C#, G#). Measure 12 is a whole note chord in 12/8 time. Measure 13 is a whole rest in 2/8 time. Measure 14 is a whole note chord in 12/8 time. Measure 15 is a whole note chord in 1/4 time. Measure 16 is a whole note chord in 12/8 time.

37

10

12/8

This block contains the second system of musical notation, measures 37 through 46. It is written on a single treble clef staff with a key signature of three sharps. Measure 37 is a whole note chord in 12/8 time. Measures 38-46 contain a melodic line of eighth notes: G4, A4, B4, C5, B4, A4, G4, F#4, E4, D4.

51

4

12/8

This block contains the third system of musical notation, measures 51 through 54. It is written on a single treble clef staff with a key signature of three sharps. Measures 51-53 contain a melodic line of eighth notes: G4, A4, B4, C5, B4, A4, G4, F#4, E4, D4. Measure 54 is a whole note chord in 12/8 time.

59

18 6

12/8 3/8 12/8

This block contains the fourth system of musical notation, measures 59 through 64. It is written on a single treble clef staff with a key signature of three sharps. Measure 59 is a whole rest in 12/8 time. Measure 60 is a whole note chord in 12/8 time. Measure 61 is a whole rest in 3/8 time. Measure 62 is a whole note chord in 12/8 time. Measure 63 is a whole note chord in 12/8 time. Measure 64 is a whole note chord in 12/8 time.

♩ = 96,999954

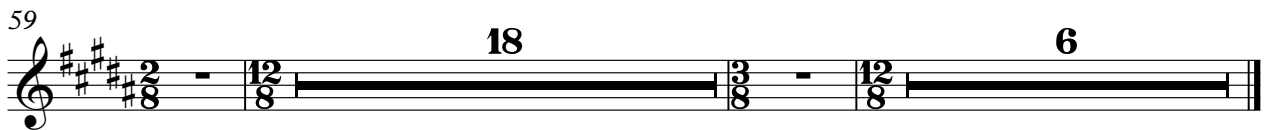
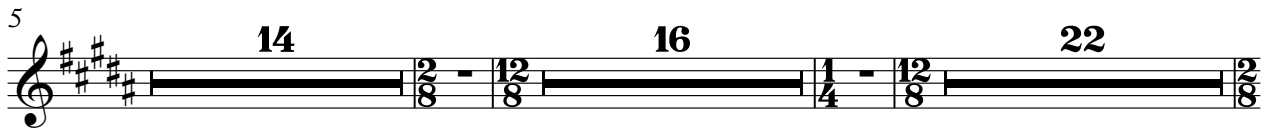
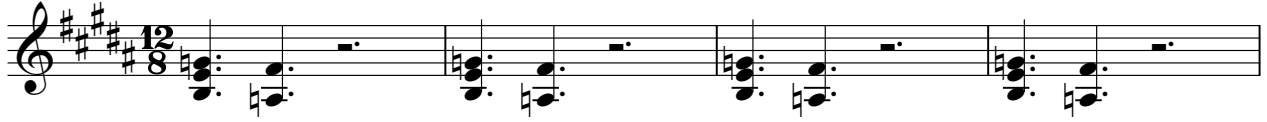

Pad 5 (Bowed)

Madonna - Mer Girl

♩ = 96,999954

11

14

17

20

35

40

45

49

53

56

3

2

Pad 5 (Bowed)

63

4

69

8

12

6

♩ = 96,999954

12 18 10 5

36

12 22 4

65

7 7 12 7 7

68

10 3 12 6

MER GIRL

Madonna - Mer Girl

♩ = 96,999954

4

8

13

2

3

21

26

31

4

4

4

46

52

4

10

MER GIRL

70

74

77
