

# Madonna - You'll See

0.0"  
1.1,00  
Madonna: You'll See

♩ = 91,999985

21

Vocal  
Drums  
Percussion  
Guitar  
Bass  
Synth  
Strings

25

Vocal  
Drums  
Percussion  
Guitar  
Bass  
Synth  
Strings

29

Vocal  
Drums  
Percussion  
Guitar  
Bass  
Strings  
Strings

34

Vocal  
Drums  
Percussion  
Guitar  
Bass  
Synth  
Strings  
Strings

38

Vocal

Drums

Percussion

Guitar

Bass

Synth

Strings

Strings

42

Vocal

Drums

Percussion

Guitar

Bass

Synth

Strings

Strings

46

Vocal  
Drums  
Percussion  
Guitar  
Bass  
Synth  
Strings  
Strings

49

Vocal  
Drums  
Percussion  
Guitar  
Bass  
Synth  
Strings  
Strings

52

Vocal

Drums

Percussion

Guitar

Bass

Synth

Strings

Strings

56

Vocal

Drums

Percussion

Guitar

Bass

Synth

Strings

60

Vocal  
Drums  
Percussion  
Guitar  
Bass  
Synth  
Strings  
Strings

64

Vocal  
Drums  
Percussion  
Guitar  
Bass  
Strings  
Strings

68

Vocal  
Drums  
Percussion  
Guitar  
Bass  
Synth  
Strings  
Strings

72

Vocal  
Drums  
Percussion  
Guitar  
Bass  
Synth  
Strings  
Strings

76

Vocal

Drums

Percussion

Guitar

Bass

Synth

Strings

Strings

80

Vocal

Drums

Percussion

Guitar

Bass

Synth

Strings

Strings

84

Vocal

Drums

Percussion

Guitar

Bass

Synth

Strings

Strings

87

Vocal

Drums

Percussion

Guitar

Bass

Synth

Strings

Strings

91

Vocal  
Drums  
Percussion  
Guitar  
Bass  
Synth  
Strings  
Strings

95

Vocal  
Drums  
Percussion  
Guitar  
Bass  
Synth  
Strings  
Strings

99

Drums

Percussion

Guitar

Bass

Synth

Strings

Strings

# Madonna - You`ll See

Vocal

♩ = 91,999985

4

9

13

18

23

27

31

36

41

Drums

Madonna - You`ll See

♩ = 91,999985

19

23

28

33

38

42

46

50

54

58

V.S.

62

66

70

74

78

82

86

91

96

Percussion

Madonna - You`ll See

♩ = 91,999985

V.S.

62

68

73

77

81

85

89

93

97

# Madonna - You`ll See

Guitar

♩ = 91,999985

55

60

65

71

77

82

88

93

97

# Madonna - You`ll See

Synth

♩ = 91,999985

19

23

27 7

36

40

44

48

53

57

61 7

# Madonna - You`ll See

## Strings

♩ = 91,999985

3 7 9 16 31 40 49 63 71 79 85 4

2

Strings

92

99

Strings

Madonna - You`ll See

♩ = 91,999985

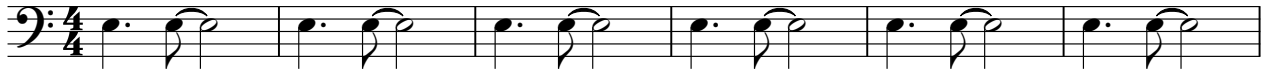

7

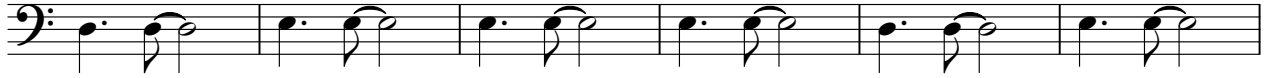

13

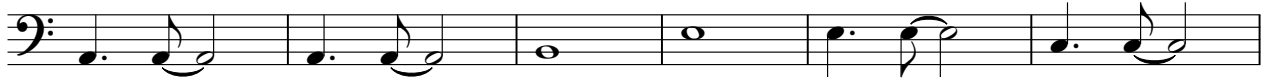

19

25

31

37

43

49

55

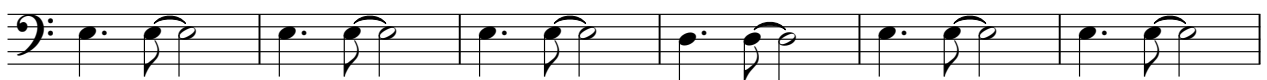

V.S.

61

67

73

79

85

91

97

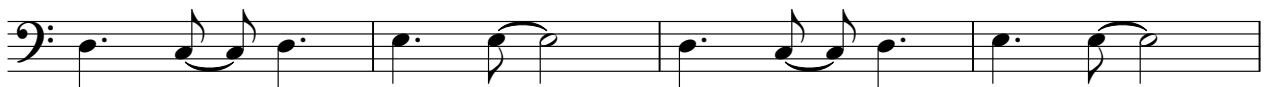

101

