

Madonna - Beautiful Stranger (Gecko Remix)

♩ = 130,000137

Flute

Oboe

Whistling

Percussion

Flexatone

Electric Bass

Electric Bass

Percussive Organ

Lead 5 (Charang)

FX 1 (Rain)

♩ = 130,000137

Viola

5

Fl.

Perc.

E. Bass

Lead 5

8 $\text{♩} = 130,000137$

Perc.
 E. Bass
 Lead 5
 Vla.

11

Perc.
 E. Bass
 Lead 5
 Vla.

14

Perc.
 E. Bass
 Lead 5
 FX 1

17

Perc.
 E. Bass
 Lead 5
 FX 1

20

Ob.
Perc.
E. Bass
Lead 5
FX 1

23

Ob.
Perc.
E. Bass
Lead 5
FX 1

26

Ob.
Perc.
E. Bass
Lead 5
FX 1

29

Fl.
Ob.
Perc.
E. Bass
Lead 5
FX 1

pp

33

Fl.
Ob.
Perc.

37

Fl.
Ob.
Perc.
E. Bass
Vla.

40

Fl.
Ob.
Perc.
Flex.
E. Bass
E. Bass
Lead 5
FX 1
Vla.

44

Fl.
Ob.
Perc.
E. Bass
E. Bass
Lead 5
FX 1
Vla.

47

Fl.
Ob.
Perc.
Flex.
E. Bass
Lead 5
FX 1
Vla.

51

Ob.
Perc.
E. Bass
E. Bass
Lead 5
FX 1

54

Fl.

Ob.

Perc.

E. Bass

Perc. Organ

Lead 5

FX 1

57

Fl.

Ob.

Perc.

E. Bass

Perc. Organ

Lead 5

FX 1

60

Fl.
Ob.
Perc.
E. Bass
Perc. Organ
Lead 5
FX 1

63

Perc.
E. Bass
Lead 5

66

Perc.
E. Bass
Lead 5
Vla.

69

Ob.

Perc.

E. Bass

Lead 5

FX 1

Vla.

72

Ob.

Perc.

E. Bass

Lead 5

FX 1

75

Ob.

Perc.

E. Bass

Lead 5

FX 1

78

Fl.

Ob.

Perc.

E. Bass

81

Fl.
Ob.
Perc.
E. Bass

84

Fl.
Ob.
Perc.
E. Bass
Vla.

87

Fl.
Ob.
Perc.
Flex.
E. Bass
Lead 5
FX 1
Vla.

91

Ob.

Perc.

E. Bass

E. Bass

Lead 5

FX 1

94

Fl.

Ob.

Perc.

E. Bass

97

Fl.

Ob.

Perc.

E. Bass

100

Fl.

Ob.

Perc.

E. Bass

Vla.

103

Fl.
Ob.
Perc.
Flex.
E. Bass
Vla.

106

Ob.
Perc.
Flex.
E. Bass
E. Bass
Perc. Organ
Lead 5
FX 1

109

Ob.
Perc.
Flex.
E. Bass
E. Bass
Perc. Organ
Lead 5
FX 1

==

112

Fl.
Ob.
Whist.
Perc.
E. Bass
E. Bass
Perc. Organ
Lead 5
FX 1

115

Fl.
Ob.
Whist.
Perc.
E. Bass
Perc. Organ
Lead 5
FX 1

118

Fl.
Ob.
Whist.
Perc.
E. Bass
Perc. Organ
Lead 5
FX 1

Madonna - Beautiful Stranger (Gecko Remix)

Flute

♩ = 130,000137

5 2 22

33

41 5 4

55

62 16

85 5

97

105 9

116

Madonna - Beautiful Stranger (Gecko Remix)

Oboe

♩ = 130,000137 ♩ = 130,000137

7 5

16

20

25

30

35

40

45

50

54

V.S.

112

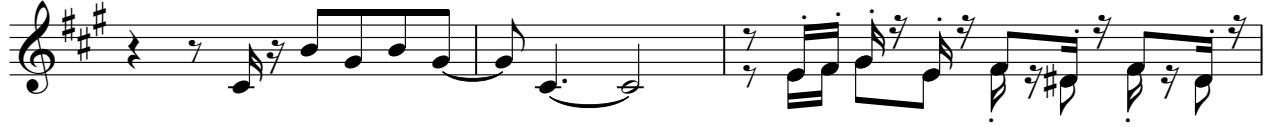

115

118

120

Whistling

Madonna - Beautiful Stranger (Gecko Remix)

♩ = 130,000137 ♩ = 130,000137

7 **106**

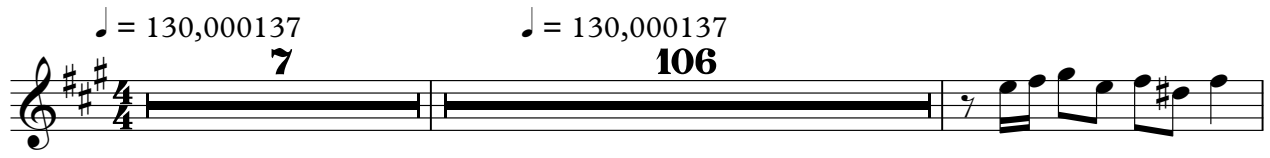

115

Madonna - Beautiful Stranger (Gecko Remix)

Percussion

♩ = 130,000137

5

7

10

13

15

18

21

24

27

V.S.

30

33

36

39

42

45

48

51

54

57

Percussion

60

63

66

69

71

74

77

80

83

86

V.S.

Percussion

89

92

95

98

101

104

107

110

113

116

Percussion

118

2

♩ = 130,000137 ♩ = 130,000137

7 33

43

6 38

89

14

106

3 12

Madonna - Beautiful Stranger (Gecko Remix)

Electric Bass

♩ = 130,000137

4

6

8

♩ = 130,000137

10

12

14

16

18

20

V.S.

22

24

26

28

38

40

43

45

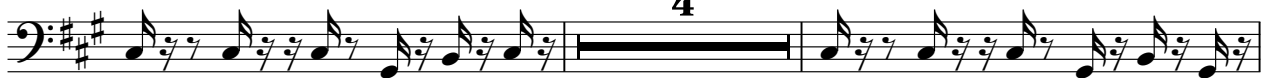

51

53

55

57

59

61

63

65

67

69

71

73

V.S.

75

77

79

81

83

85

87

90

92

94

96

98

100

102

104

106

108

110

112

114

V.S.

116

118

Electric Bass

Madonna - Beautiful Stranger (Gecko Remix)

♩ = 130,000137 ♩ = 130,000137

7 35 6

51

38

93

14

109

2 10

Percussive Organ

Madonna - Beautiful Stranger (Gecko Remix)

♩ = 130,000137

7 46

7 46

55

58

61

44

44

106

109

112

115

118

Madonna - Beautiful Stranger (Gecko Remix)

Lead 5 (Charang)

♩ = 130,000137

5

8

11

14

17

20

23

26

28

12

42

45

51

54

56

58

60

62

65

68

71

74

77

91

94

108

111

114

116

118

Madonna - Beautiful Stranger (Gecko Remix)

FX 1 (Rain)

♩ = 130,000137 ♩ = 130,000137

7 6

19

28 12

46 4

57 8

71 12

90 12

109

116 3

Viola

Madonna - Beautiful Stranger (Gecko Remix)

♩ = 130,000137 ♩ = 130,000137

7 2

11

13 24

40 5

49 16

67

69 16

87 13

103 17