

ie - Record Company Pimpin

♩ = 99,149956

Electric Piano

Synth Strings

♩ = 99,149956

Lead 8 (Bass + Lead)

3

E. Piano

Syn. Str.

Lead 8

5

E. Piano

Syn. Str.

Lead 8

Copyright © 2000 by Tap Production

7

E. Piano

Syn. Str.

Lead 8

Dawcioglogow@poczta.onet.pl

9

A.

E. Piano

Syn. Str.

Lead 8

11

Dawcioglogow@poczta.onet.pl

A.

E. Piano

Lead 8

12

Dawcioglogow@poczta.onet.pl

A.

E. Piano

Lead 8

14

Dawcioglogow@poczta.onet.pl

A.

E. Piano

Lead 8

15

Dawcioglogow@poczta.onet.pl

A.

E. Piano

Lead 8

16

Dawcioglogow@poczta.onet.pl

A.

E. Piano

Lead 8

18

Dawcioglogow@poczta.onet.pl

E. Piano

Lead 8

20

Dawcioglogow@poczta.onet.pl

E. Piano

Lead 8

22

Dawcioglogow@poczta.onet.pl

Lead 8

24

Dawcioglogow@poczta.onet.pl

Lead 8

26

Dawcioglogow@poczta.onet.pl

E. Piano

Lead 8

28

Dawcioglogow@poczta.onet.pl

A.

E. Piano

Lead 8

30

Dawcioglogow@poczta.onet.pl

A.

E. Piano

Lead 8

31

Dawcioglogow@poczta.onet.pl

A.

E. Piano

Lead 8

32

Dawcioglogow@poczta.onet.pl

A.

E. Piano

Lead 8

Dawcioglogow@poczta.onet.pl

34

Dawcioglogow@poczta.onet.pl

35

Dawcioglogow@poczta.onet.pl

37

A. E. Piano Syn. Str. Lead 8

Dawcioglogow@poczta.onet.pl

39

A. E. Piano Syn. Str. Lead 8

Dawcioglogow@poczta.onet.pl

40

A.

E. Piano

Syn. Str.

Lead 8

Dawcioglogow@poczta.onet.pl

42

J. Gtr.

A.

E. Piano

Syn. Str.

Lead 8

Dawcioglogow@poczta.onet.pl

43

Dawcioglogow@poczta.onet.pl

44

46

Dawcioglogow@poczta.onet.pl

47

Dawcioglogow@poczta.onet.pl

48

Dawcioglogow@poczta.onet.pl

J. Gtr.

A.

E. Piano

Syn. Str.

Lead 8

50

Dawcioglogow@poczta.onet.pl

E. Piano

Lead 8

52

Dawcioglogow@poczta.onet.pl

E. Piano

Lead 8

54  
Dawcioglogow@poczta.onet.pl

Lead 8

56  
Dawcioglogow@poczta.onet.pl

Lead 8

58  
Dawcioglogow@poczta.onet.pl

J. Gtr.

E. Piano

Lead 8

59  
Dawcioglogow@poczta.onet.pl

J. Gtr.

E. Piano

Lead 8

60

Dawcioglogow@poczta.onet.pl

J. Gtr.

E. Piano

Lead 8

62

Dawcioglogow@poczta.onet.pl

J. Gtr.

E. Piano

Lead 8

63

Dawcioglogow@poczta.onet.pl

J. Gtr.

E. Piano

Lead 8

64

Dawcioglogow@poczta.onet.pl

66

Dawcioglogow@poczta.onet.pl

Dawcioglogow@poczta.onet.pl

67

A. E. Piano Lead 8

Dawcioglogow@poczta.onet.pl

69

A. E. Piano Syn. Str. Lead 8

Dawcioglogow@poczta.onet.pl

71

Lead 8

Syn. Str.

E. Piano

A.

Dawcioglogow@poczta.onet.pl

72

Lead 8

Syn. Str.

E. Piano

A.

Dawcioglogow@poczta.onet.pl

Dawcioglogow@poczta.onet.pl

Dawcioglogow@poczta.onet.pl

76

J. Gtr.

A.

E. Piano

Syn. Str.

Lead 8

Dawcioglogow@poczta.onet.pl

78

J. Gtr.

A.

E. Piano

Syn. Str.

Lead 8

Dawcioglogow@poczta.onet.pl

79

J. Gtr.

A.

E. Piano

Syn. Str.

Lead 8

Dawcioglogow@poczta.onet.pl

80

J. Gtr.

A.

E. Piano

Syn. Str.

Lead 8

Dawcioglogow@poczta.onet.pl

82

E. Piano

Lead 8

Dawcioglogow@poczta.onet.pl

84

E. Piano

Lead 8

Dawcioglogow@poczta.onet.pl

86

E. Piano

Lead 8

Dawcioglogow@poczta.onet.pl

88

E. Piano

Lead 8

90

Dawcioglogow@poczta.onet.pl

J. Gtr.

E. Piano

Lead 8

91

Dawcioglogow@poczta.onet.pl

J. Gtr.

E. Piano

Lead 8

92

Dawcioglogow@poczta.onet.pl

J. Gtr.

E. Piano

Lead 8

94

Dawcioglogow@poczta.onet.pl

95

Dawcioglogow@poczta.onet.pl

96

Dawcioglogow@poczta.onet.pl

Dawcioglogow@poczta.onet.pl

Dawcioglogow@poczta.onet.pl

Dawcioglogow@poczta.onet.pl

100

Dawcioglogow@poczta.onet.pl

102

Dawcioglogow@poczta.onet.pl

103

J. Gtr.

A.

E. Piano

Lead 8

Dawcioglogow@poczta.onet.pl

104

J. Gtr.

A.

E. Piano

Lead 8

106

Dawcioglogow@poczta.onet.pl

107

Dawcioglogow@poczta.onet.pl

♩ = 99,149956

8

12

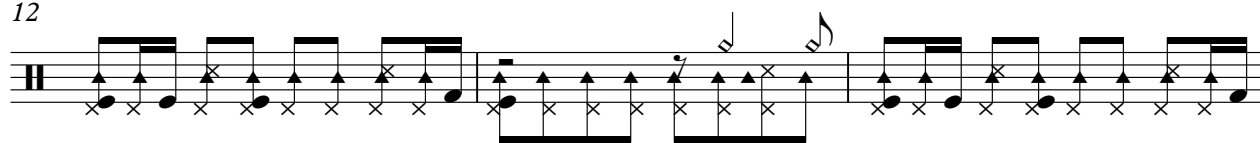

15

18

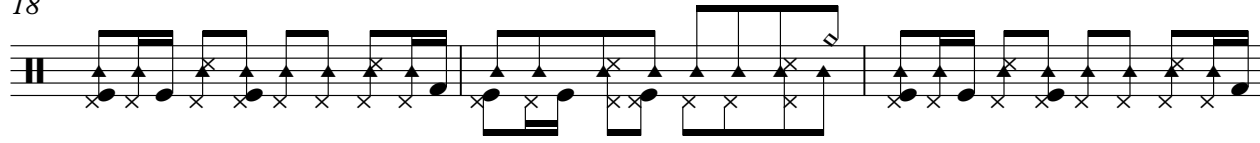

21

24

27

30

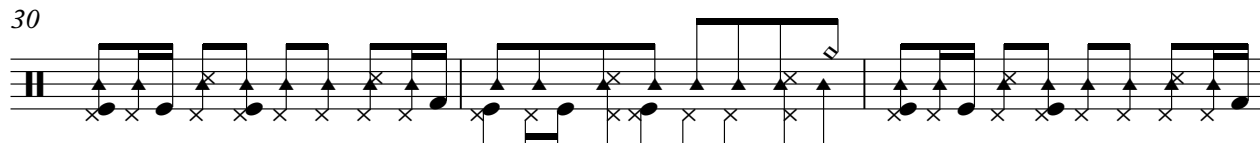

33

36

39

42

45

48

51

54

57

60

63

66

70

73

76

79

82

85

88

91

94

97

V.S.

4

Dawcioglogow@poczta.onet.pl

100

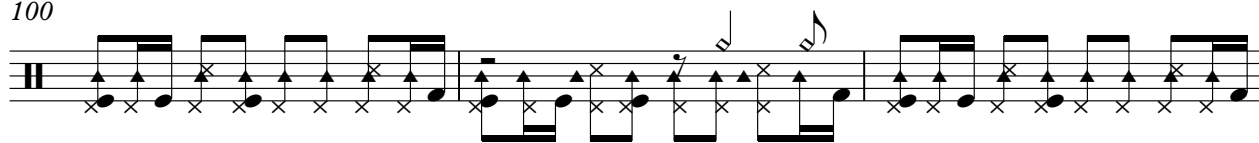

103

106

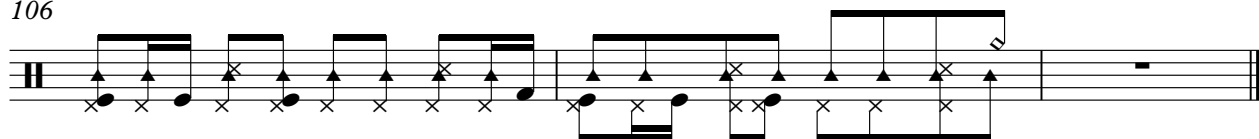

ie - Record Company Pimpin  
Jazz Guitar

♩ = 99,149956

41

45

58

63

75

79

91

95

99

103

Copyright © 2000 by Tap Production

106

ie - Record Company Pimpin

Alto

♩ = 99,149956

8

13

29

34

39

44

49

69

74

78

12

16

16

Copyright © 2000 by Tap Production

2

Alto

97

102

105

ie - Record Company Pimpin  
Electric Piano

♩ = 99,149956

10

19

30

39

47

Copyright © 2000 by Tap Production

58

67

76

85

94

102

ie - Record Company Pimpin  
Synth Strings

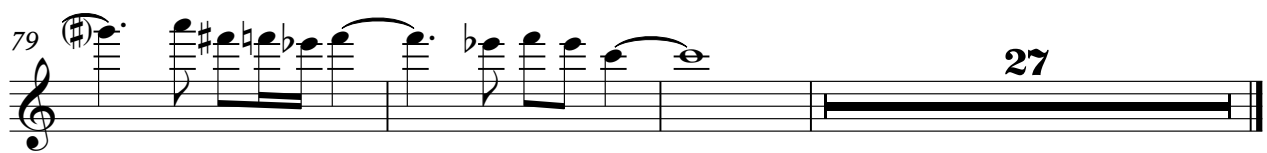
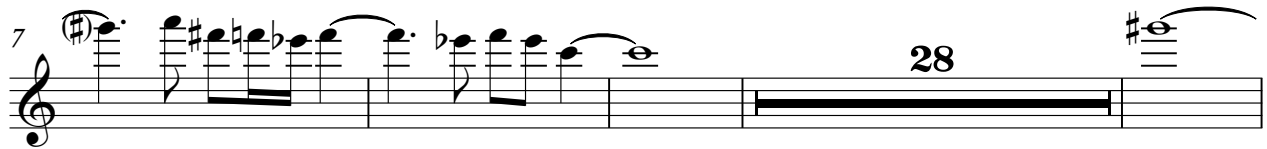

Copyright © 2000 by Tap Production

ie - Record Company Pimpin  
Lead 8 (Bass + Lead)

♩ = 99,149956

Copyright © 2000 by Tap Production

V.S.

Lead 8 (Bass + Lead)

81

85

89

93

97

101

105
