

# Meco - Star Wars Disco

♩ = 123,456787

Horn in F

Trombone

Trombone

Percussion

Vibraphone

Flexatone

Jazz Guitar

Electric Guitar

Electric Guitar

Electric Guitar

Electric Bass

Synth Brass

Synth Drums

Meco STAR WARS

Pad 3 (Polysynth)

Viola

♩ = 123,456787

4

6

8

Perc.

E. Bass

Syn. Drums

Meco STAR WARS

Vla.

9

Tbn.

Perc.

E. Bass

Meco STAR WARS

Vla.

10

Tbn.

Perc.

E. Bass

Meco STAR WARS

Vla.

12

Meco STAR WARS

Hn.

Perc.

E. Bass

Vla.

14

Meco STAR WARS

Hn.

Tbn.

Tbn.

Perc.

E. Bass

Vla.

16

18

20

22

24

Meco STAR WARS

26

Meco STAR WARS

28

Hn.

Tbn.

Tbn.

Perc.

E. Bass

Meco STAR WARS

Vla.

30

Hn.

Tbn.

Perc.

E. Bass

Syn. Drums

Meco STAR WARS

32

Tbn.

Perc.

E. Bass

Meco STAR WARS

Vla.

34

Tbn.

Perc.

E. Bass

Syn. Drums

Meco STAR WARS

Vla.

36

Tbn.

Perc.

E. Bass

Meco STAR WARS

38

Hn.

Tbn.

Tbn.

Perc.

E. Bass

Meco STAR WARS

Vla.

40

Hn.

Tbn.

Tbn.

Perc.

E. Bass

Meco STAR WARS

Vla.

42

Hn.

Tbn.

Tbn.

Perc.

E. Bass

Meco STAR WARS

Vla.

44

Hn.

Tbn.

Tbn.

Perc.

E. Bass

Meco STAR WARS

Vla.

46

Hn.  
Tbn.  
Tbn.  
Perc.  
E. Bass  
Vla.

48

Hn.  
Tbn.  
Perc.  
E. Bass  
Vla.

50

52

53

55

57

Meco STAR WARS

Vla.

59

Perc.

J. Gtr.

E. Bass

Vla.

61

Perc.

J. Gtr.

E. Gtr.

E. Bass

64

Tbn.

Perc.

Flex.

E. Gtr.

E. Bass

Syn. Br.

67

Perc.

Flex.

E. Bass

Pad 3

69

Perc.

Flex.

E. Bass

Pad 3

71

72

74

Tbn.

Perc.

Vib.

Flex.

E. Bass

Pad 3

76

Tbn.

Tbn.

Perc.

Vib.

Flex.

E. Bass

Syn. Br.

Pad 3

78

80

82

Tbn.

Perc.

Vib.

Flex.

E. Bass

Pad 3

84

86

Hn.

Tbn.

Tbn.

Perc.

Vib.

Flex.

E. Gtr.

E. Gtr.

E. Bass

Syn. Br.

Pad 3

Vla.

88

Hn.  
Tbn.  
Perc.  
E. Gtr.  
E. Gtr.  
E. Bass

90

Hn.  
Tbn.  
Perc.  
E. Gtr.  
E. Gtr.  
E. Bass

92

Hn.  
Tbn.  
Tbn.  
Perc.  
E. Gtr.  
E. Gtr.  
E. Bass

94

Hn.  
Tbn.  
Perc.  
E. Bass  
Meco STAR WARS  
Vla.

97

Hn.

Tbn.

Perc.

E. Bass

Meco STAR WARS

Vla.

3 3 3 6 6

98

Hn.

Tbn.

Perc.

E. Bass

Meco STAR WARS

Vla.

3 6 3 3 3

99

Hn.

Tbn.

Tbn.

Perc.

E. Bass

Meco STAR WARS

Vla.

101

Hn.

Tbn.

Tbn.

Perc.

E. Bass

Meco STAR WARS

Vla.

103

Hn.  
Tbn.  
Tbn.  
Perc.  
E. Bass  
Meco STAR WARS  
Vla.

105

Hn.  
Tbn.  
Tbn.  
Perc.  
E. Bass  
Meco STAR WARS  
Vla.

107

Hn.

Tbn.

Tbn.

Perc.

E. Bass

Meco STAR WARS

Vla.

109

Hn.

Tbn.

Tbn.

Perc.

E. Bass

Meco STAR WARS

Vla.

111

113

115

Hn.

Tbn.

Perc.

E. Bass

Meco STAR WARS

Vla.

117

Hn.

Tbn.

Perc.

E. Bass

Meco STAR WARS

Vla.

118

Hn.

Tbn.

Perc.

E. Bass

Meco STAR WARS

Vla.

Horn in F

Meco - Star Wars Disco

♩ = 123,456787

11

16

22

28

32

42

47

51

56

28

87

92

97

101

107

113

117

Trombone

Meco - Star Wars Disco

♩ = 123,456787  
8

11

20

27

31

35

39

45

53

58

76

82

87

96

103

109

115

Trombone

Meco - Star Wars Disco

♩ = 123,456787

14

19

26

39

45

51

79

87

90

2

Trombone

99

105

111

# Meco - Star Wars Disco

## Percussion

♩ = 123,456787  
2

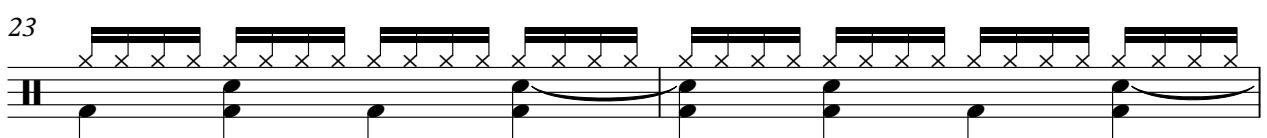
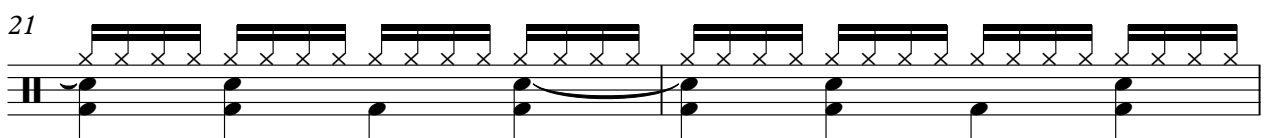
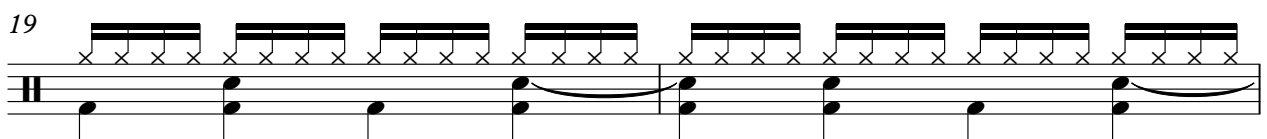
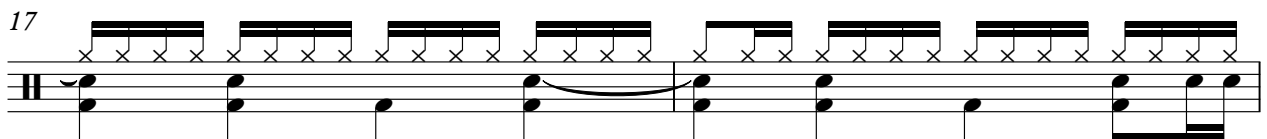
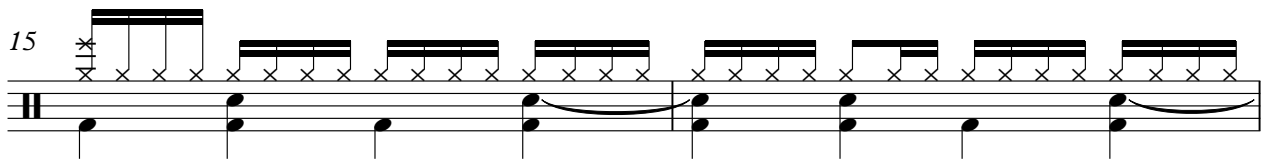
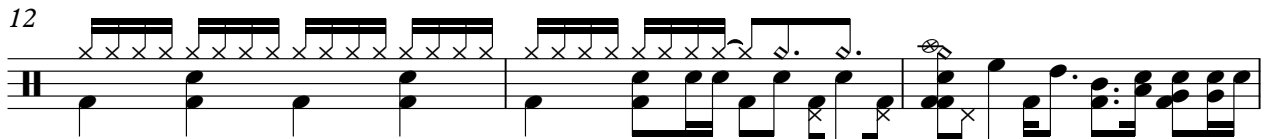
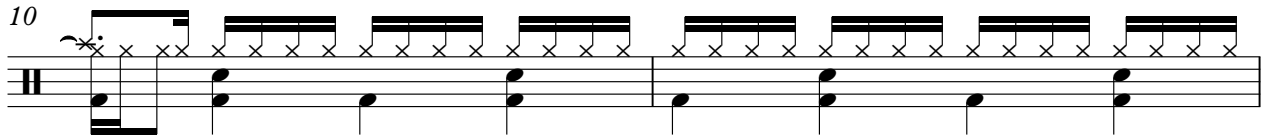

V.S.

27

29

31

33

35

38

40

42

44

46

48

50

53

56

58

61

65

69

73

76

V.S.

Percussion

79

82

85

88

90

92

95

99

101

103

105

107

109

111

113

115

117

Vibraphone

Meco - Star Wars Disco

♩ = 123,456787

71

3

74

77

80

83

85

34

♩ = 123,456787

**63**

67

69

71

73 **2**

77

80

83

85 **34**

♩ = 123,456787

58

61

58

♩ = 123,456787

**62**

**65**

**54**

♩ = 123,456787

86

90

93

27

♩ = 123,456787

86

89

3

92

27

# Meco - Star Wars Disco

Electric Bass

♩ = 123,456787

7

11

15

19

22

26

30

34

38

V.S.

42

46

49

53

57

63

67

72

76

79

82

86

90

94

99

103

106

110

113

116

Synth Brass

Meco - Star Wars Disco

♩ = 123,456787

63 10

This block contains the first system of musical notation. It starts with a treble clef and a 4/4 time signature. Above the staff, there is a tempo marking '♩ = 123,456787'. The system consists of four measures. The first measure is a whole rest, labeled with the number '63'. The second measure contains a quarter rest followed by a quarter note G#4. The third measure contains a quarter note G#4, a quarter note A4, and a quarter note B4. The fourth measure is a whole rest, labeled with the number '10'.

76

5

This block contains the second system of musical notation. It starts with a treble clef and a 4/4 time signature. The system consists of four measures. The first measure contains a quarter rest, a quarter note G#4, a quarter note A4, and a quarter note B4. The second measure is a whole rest. The third measure contains a quarter rest, a quarter note G#4, a quarter note A4, and a quarter note B4. The fourth measure is a whole rest, labeled with the number '5'.

84

34

This block contains the third system of musical notation. It starts with a treble clef and a 4/4 time signature. The system consists of four measures. The first measure contains a quarter rest, a quarter note G#4, a quarter note A4, and a quarter note B4. The second measure is a whole rest. The third measure contains a quarter rest, a quarter note G#4, a quarter note A4, and a quarter note B4. The fourth measure is a whole rest, labeled with the number '34'.

Synth Drums

Meco - Star Wars Disco

♩ = 123,456787

3

3

3

3

6

3

3

3

3

9

21

2

34

85

Meco STAR WARS

Meco - Star Wars Disco

♩ = 123,456787

7

12

16

23

29

33

36

40

43

5

Meco STAR WARS

51

54

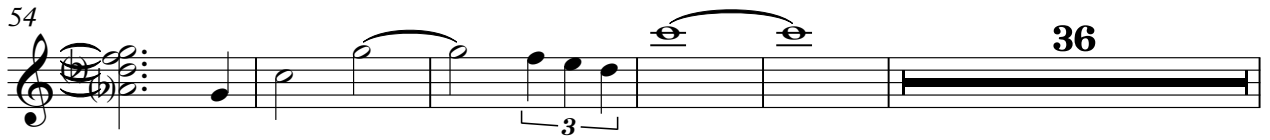

95

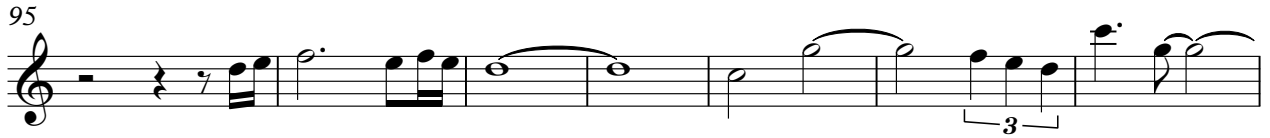

102

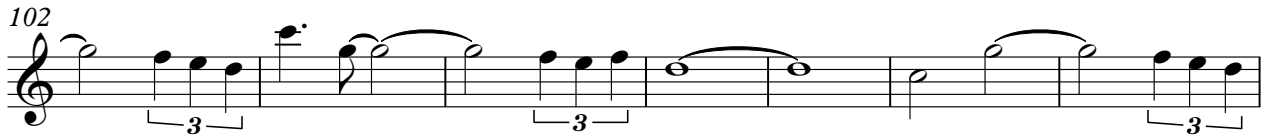

109

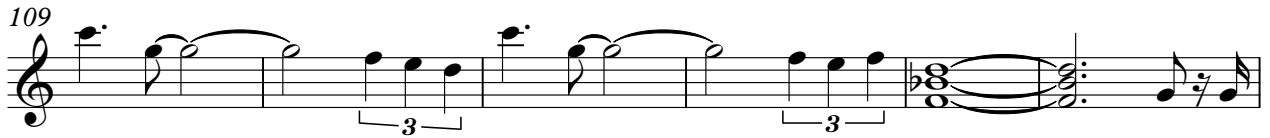

115

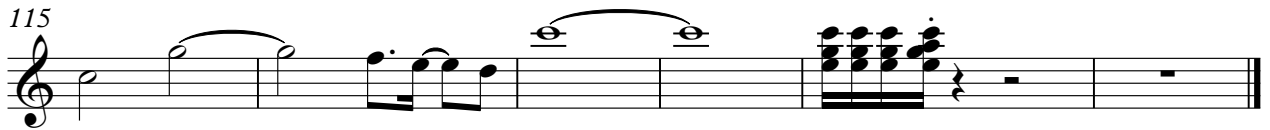

Pad 3 (Polysynth)

Meco - Star Wars Disco

♩ = 123,456787

66

68

70

72

74

77

83

85

34

# Meco - Star Wars Disco

Viola

Viola

33

35

39

41

43

45

49

52

54

58

2

3

3

25

Viola

85

96

98

99

101

103

105

107

109

111

V.S.

4  
113  
Viola

115

117

118