

# Men Without Hats - Safety Dance

♩ = 203,000351

4

7

Handclap

Handclap 2

Bass Drum

Snare Drum

Hi Hat (open)

Hi Hat (closed)

BassGtr

10

Handclap

Handclap 2

Bass Drum

Snare Drum

Hi Hat (open)

Hi Hat (closed)

BassGtr

13

Handclap

Handclap 2

Bass Drum

Snare Drum

Hi Hat (open)

Hi Hat (closed)

BassGtr

16

Handclap

Handclap 2

Bass Drum

Snare Drum

Hi Hat (open)

Hi Hat (closed)

BassGtr

19

Handclap

Handclap 2

Bass Drum

Snare Drum

Hi Hat (open)

Hi Hat (closed)

BassGtr

22

Handclap

Handclap 2

Bass Drum

Snare Drum

Hi Hat (open)

Hi Hat (closed)

BassGtr

25

Handclap

Handclap 2

Bass Drum

Snare Drum

Hi Hat (open)

Hi Hat (closed)

Sawtooth

BassGtr

28

Handclap

Handclap 2

Bass Drum

Snare Drum

Hi Hat (open)

Hi Hat (closed)

Sawtooth

BassGtr

30

Handclap  
Handclap 2  
Bass Drum  
Snare Drum  
Hi Hat (open)  
Hi Hat (closed)  
Sawtooth  
BassGr

32

Handclap  
Handclap 2  
Bass Drum  
Snare Drum  
Hi Hat (open)  
Hi Hat (closed)  
Sawtooth  
BassGr

34

Handclap  
Handclap 2  
Bass Drum  
Snare Drum  
Hi Hat (open)  
Hi Hat (closed)  
Sawtooth  
BassGr

36

Handclap  
Handclap 2  
Bass Drum  
Snare Drum  
Hi Hat (open)  
Hi Hat (closed)  
BassGr

38

Handclap  
Handclap 2  
Bass Drum  
Snare Drum  
Hi Hat (open)  
Hi Hat (closed)  
BassGtr

41

Handclap  
Handclap 2  
Bass Drum  
Snare Drum  
Hi Hat (open)  
Hi Hat (closed)  
BassGtr

44

Handclap

Handclap 2

Bass Drum

Snare Drum

Hi Hat (open)

Hi Hat (closed)

BassGtr

47

Handclap

Handclap 2

Bass Drum

Snare Drum

Hi Hat (open)

Hi Hat (closed)

BassGtr

50

Handclap  
Handclap 2  
Bass Drum  
Snare Drum  
Hi Hat (open)  
Hi Hat (closed)  
BassGtr

53

Handclap  
Handclap 2  
Bass Drum  
Snare Drum  
Hi Hat (open)  
Hi Hat (closed)  
Sawtooth  
BassGtr

55

Handclap

Handclap 2

Bass Drum

Snare Drum

Hi Hat (open)

Hi Hat (closed)

Sawtooth

BassGr

57

Handclap

Handclap 2

Bass Drum

Snare Drum

Hi Hat (open)

Hi Hat (closed)

Sawtooth

BassGr

60

Handclap  
Handclap 2  
Bass Drum  
Snare Drum  
Hi Hat (open)  
Hi Hat (closed)  
Sawtooth  
BassGr

62

Handclap  
Handclap 2  
Bass Drum  
Snare Drum  
Hi Hat (open)  
Hi Hat (closed)  
Synth 1  
Sawtooth  
BassGr

64

Handclap

Handclap 2

Bass Drum

Snare Drum

Hi Hat (open)

Hi Hat (closed)

Synth 1

BassGtr

66

Handclap

Handclap 2

Bass Drum

Snare Drum

Hi Hat (open)

Hi Hat (closed)

Synth 1

BassGtr

68

Handclap

Handclap 2

Bass Drum

Snare Drum

Hi Hat (open)

Hi Hat (closed)

Synth 1

BassGtr

70

Handclap

Handclap 2

Bass Drum

Snare Drum

Hi Hat (open)

Hi Hat (closed)

Synth 1

BassGtr

72

Handclap

Handclap 2

Bass Drum

Snare Drum

Hi Hat (open)

Hi Hat (closed)

BassGtr

74

Handclap

Handclap 2

Bass Drum

Snare Drum

Hi Hat (open)

Hi Hat (closed)

BassGtr

Synth2

77

Handclap

Handclap 2

Bass Drum

Snare Drum

Hi Hat (open)

Hi Hat (closed)

BassGtr

Synth2

80

Handclap

Handclap 2

Bass Drum

Snare Drum

Hi Hat (open)

Hi Hat (closed)

BassGtr

Synth2

83

Handclap

Handclap 2

Bass Drum

Snare Drum

Hi Hat (open)

Hi Hat (closed)

BassGtr

Synth2

Synth3

86

Handclap

Handclap 2

Bass Drum

Snare Drum

Hi Hat (open)

Hi Hat (closed)

Guitar (muted)

BassGtr

Synth2

Synth3

93

Handclap

Handclap 2

Bass Drum

Snare Drum

Hi Hat (open)

Hi Hat (closed)

Guitar (muted)

BassGtr

Synth3

95

Bass Drum

Snare Drum

Hi Hat (open)

Hi Hat (closed)

BassGtr

97

100

103

106

Bass Drum  
Snare Drum  
Hi Hat (open)  
Hi Hat (closed)  
BassGtr  
Synth2

109

Handclap  
Handclap 2  
Bass Drum  
Snare Drum  
Hi Hat (open)  
Hi Hat (closed)  
BassGtr  
Synth2  
Synth3

112

Handclap  
Handclap 2  
Bass Drum  
Snare Drum  
Hi Hat (open)  
Hi Hat (closed)  
BassGtr  
Synth3

115

Handclap  
Handclap 2  
Bass Drum  
Snare Drum  
Hi Hat (open)  
Hi Hat (closed)  
BassGtr  
Synth3

118

Handclap  
Handclap 2  
Bass Drum  
Snare Drum  
Hi Hat (open)  
Hi Hat (closed)  
BassGtr  
Synth3

121

Handclap  
Handclap 2  
Bass Drum  
Snare Drum  
Hi Hat (open)  
Hi Hat (closed)  
BassGtr  
Synth3

124

Handclap

Handclap 2

Bass Drum

Snare Drum

Hi Hat (open)

Hi Hat (closed)

BassGtr

Synth3

3

126

Handclap

Handclap 2

Bass Drum

Snare Drum

Hi Hat (open)

Hi Hat (closed)

BassGtr

Synth2

Synth4

Synth3

128

Handclap

Handclap 2

Bass Drum

Snare Drum

Hi Hat (open)

Hi Hat (closed)

BassGtr

Synth2

Synth4

Synth3

130

Handclap

Handclap 2

Bass Drum

Snare Drum

Hi Hat (open)

Hi Hat (closed)

BassGtr

Synth2

Synth4

Synth3

132

Handclap  
Handclap 2  
Bass Drum  
Snare Drum  
Hi Hat (open)  
Hi Hat (closed)  
BassGtr  
Synth2  
Synth4

134

Handclap  
Handclap 2  
Bass Drum  
Snare Drum  
Hi Hat (open)  
Hi Hat (closed)  
BassGtr  
Synth2

137

Handclap

Handclap 2

Bass Drum

Snare Drum

Hi Hat (open)

Hi Hat (closed)

BassGtr

140

Handclap

Handclap 2

Bass Drum

Snare Drum

Hi Hat (open)

Hi Hat (closed)

Sawtooth

BassGtr

143

Handclap

Handclap 2

Bass Drum

Snare Drum

Hi Hat (open)

Hi Hat (closed)

Sawtooth

BassGr

145

Handclap

Handclap 2

Bass Drum

Snare Drum

Hi Hat (open)

Hi Hat (closed)

Sawtooth

BassGr

147

Handclap

Handclap 2

Bass Drum

Snare Drum

Hi Hat (open)

Hi Hat (closed)

Sawtooth

BassGr

149

Handclap

Handclap 2

Bass Drum

Snare Drum

Hi Hat (open)

Hi Hat (closed)

Sawtooth

BassGr

152

Handclap

Handclap 2

Bass Drum

Snare Drum

Hi Hat (open)

Hi Hat (closed)

BassGtr

155

Handclap

Handclap 2

Bass Drum

Snare Drum

Hi Hat (open)

Hi Hat (closed)

BassGtr

158

Handclap

Handclap 2

Bass Drum

Snare Drum

Hi Hat (open)

Hi Hat (closed)

Sawtooth

BassGtr

160

Handclap

Handclap 2

Bass Drum

Snare Drum

Hi Hat (open)

Hi Hat (closed)

Sawtooth

BassGtr

162

Handclap

Handclap 2

Bass Drum

Snare Drum

Hi Hat (open)

Hi Hat (closed)

Sawtooth

BassGr

164

Handclap

Handclap 2

Bass Drum

Snare Drum

Hi Hat (open)

Hi Hat (closed)

Sawtooth

BassGr

166

Handclap  
Handclap 2  
Bass Drum  
Snare Drum  
Hi Hat (open)  
Hi Hat (closed)  
Synth 1  
Sawtooth  
BassGtr

168

Handclap  
Handclap 2  
Bass Drum  
Snare Drum  
Hi Hat (open)  
Hi Hat (closed)  
Synth 1  
BassGtr

170

Handclap  
Handclap 2  
Bass Drum  
Snare Drum  
Hi Hat (open)  
Hi Hat (closed)  
Synth 1  
BassGtr

172

Handclap  
Handclap 2  
Bass Drum  
Snare Drum  
Hi Hat (open)  
Hi Hat (closed)  
Synth 1  
BassGtr  
Gliss

174

Handclap

Handclap 2

Bass Drum

Snare Drum

Hi Hat (open)

Hi Hat (closed)

Synth 1

BassGtr

Gliss

176

Bass Drum

Snare Drum

Hi Hat (open)

Hi Hat (closed)

BassGtr

Gliss

178

181

184

187

190

193

Handclap

Handclap 2

Bass Drum

Snare Drum

Hi Hat (open)

Hi Hat (closed)

Guitar (muted)

BassGtr

Synth3

195

Handclap

Handclap 2

Bass Drum

Snare Drum

Hi Hat (open)

Hi Hat (closed)

Guitar (muted)

BassGtr

Synth3

197

Handclap

Handclap 2

Bass Drum

Snare Drum

Hi Hat (open)

Hi Hat (closed)

Guitar (muted)

BassGtr

Synth3

199

Handclap

Handclap 2

Bass Drum

Snare Drum

Hi Hat (open)

Hi Hat (closed)

Guitar (muted)

BassGtr

Synth3

202

Handclap

Handclap 2

Bass Drum

Snare Drum

Hi Hat (open)

Hi Hat (closed)

Guitar (muted)

BassGtr

Synth3

204

Handclap

Handclap 2

Bass Drum

Snare Drum

Hi Hat (open)

Hi Hat (closed)

Guitar (muted)

BassGtr

Synth3

206

Handclap

Handclap 2

Bass Drum

Snare Drum

Hi Hat (open)

Hi Hat (closed)

Guitar (muted)

BassGtr

Synth2

Synth4

Synth3

208

Handclap

Handclap 2

Bass Drum

Snare Drum

Hi Hat (open)

Hi Hat (closed)

BassGtr

Synth2

Synth4

210

Handclap

Handclap 2

Bass Drum

Snare Drum

Hi Hat (open)

Hi Hat (closed)

BassGtr

Synth2

Synth4

212

Handclap

Handclap 2

Bass Drum

Snare Drum

Hi Hat (open)

Hi Hat (closed)

BassGtr

Synth2

Synth4

214

Handclap

Handclap 2

Bass Drum

Snare Drum

Hi Hat (open)

Hi Hat (closed)

BassGtr

Synth2

Synth4

216

Handclap

Handclap 2

Bass Drum

Snare Drum

Hi Hat (open)

Hi Hat (closed)

BassGtr

Synth2

Synth4

218

Handclap

Handclap 2

Bass Drum

Snare Drum

Hi Hat (open)

Hi Hat (closed)

BassGtr

Synth2

Synth4

220

Handclap

Handclap 2

Bass Drum

Snare Drum

Hi Hat (open)

Hi Hat (closed)

BassGtr

Synth2

Synth4

222

Handclap

Handclap 2

Bass Drum

Snare Drum

Hi Hat (open)

Hi Hat (closed)

BassGtr

Synth2

Gliss

225

Handclap

Handclap 2

Bass Drum

Snare Drum

Hi Hat (open)

Hi Hat (closed)

BassGtr

Gliss

228

Handclap

Handclap 2

Bass Drum

Snare Drum

Hi Hat (open)

Hi Hat (closed)

BassGtr

Gliss

Handclap

Men Without Hats - Safety Dance

♩ = 203,000351

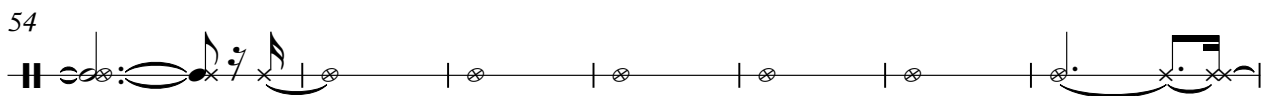
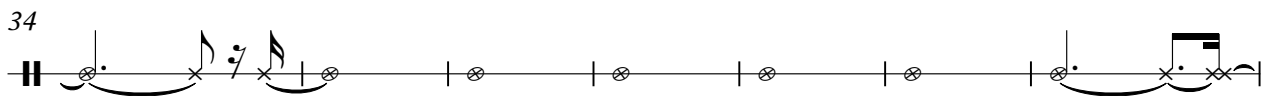
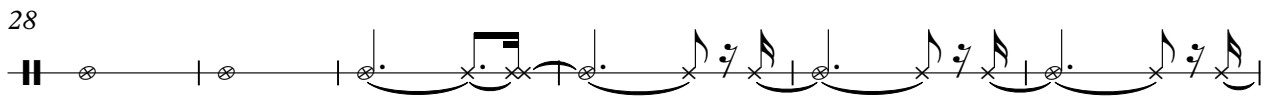
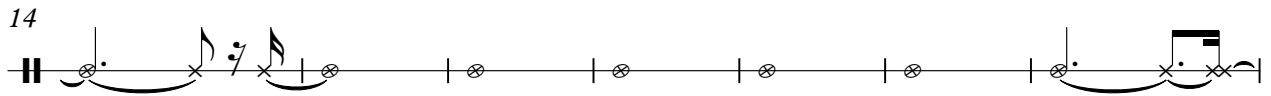
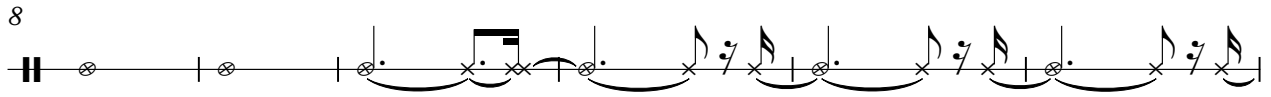

V.S.

144

150

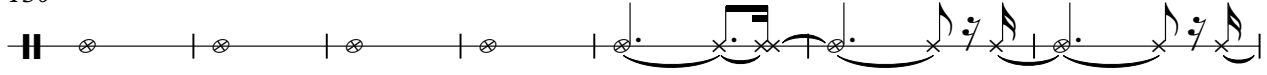

157

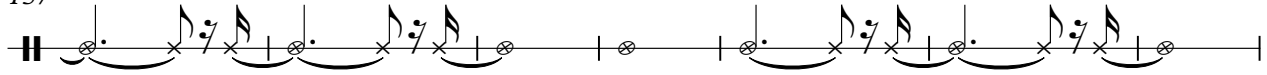

164

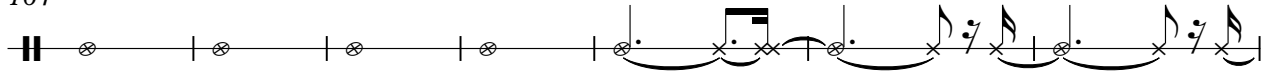

171

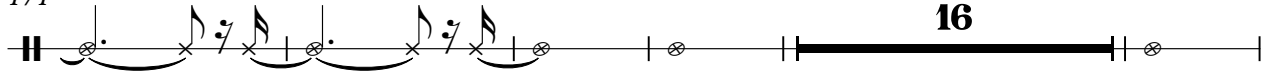

192

198

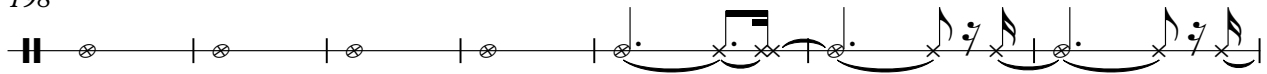

205

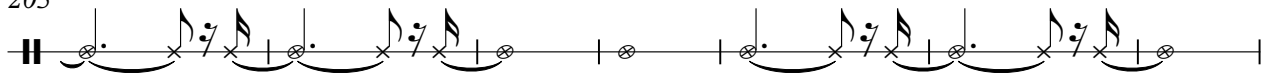

212

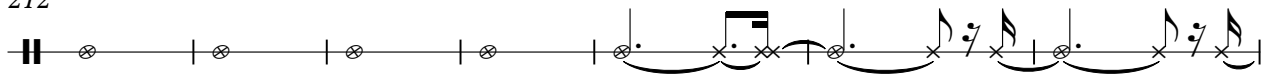

219

149

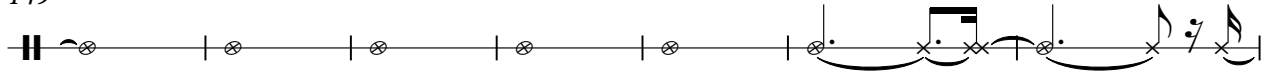

156

162

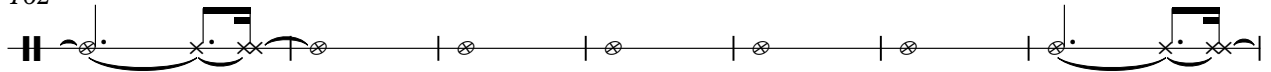

169

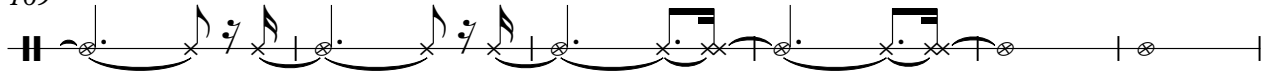

175

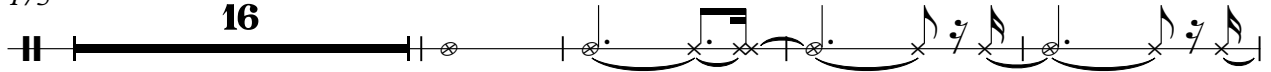

195

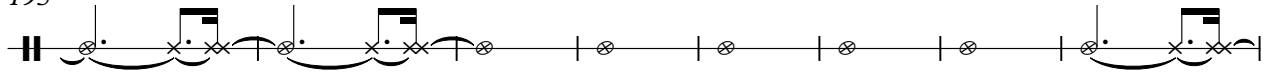

203

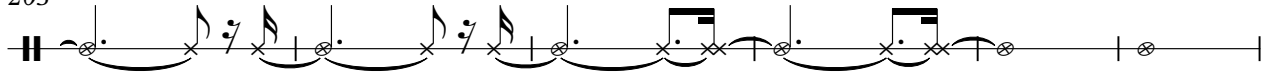

209

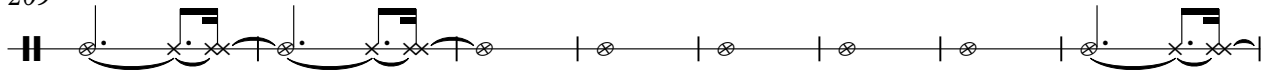

217

224

Bass Drum

Men Without Hats - Safety Dance

♩ = 203,000351

6

12

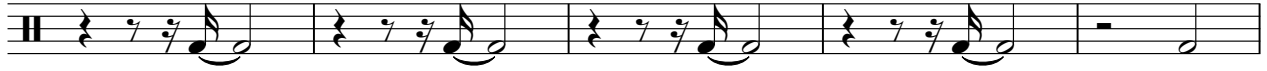

17

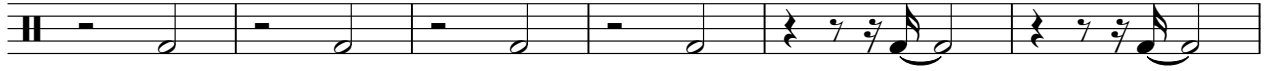

23

28

33

38

43

48

V.S.

53

58

63

68

73

78

83

88

93

98

103

108

113

118

123

128

133

138

144

149

V.S.

155

160

165

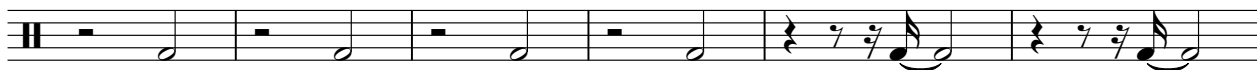

171

176

181

186

192

197

203

208

213

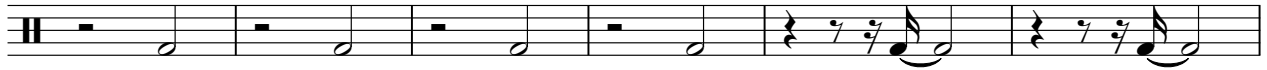

219

224

228

Snare Drum

Men Without Hats - Safety Dance

♩ = 203,000351

7

12

17

22

27

32

37

42

47

V.S.

52

57

62

67

72

77

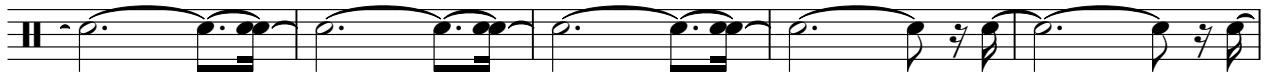

82

87

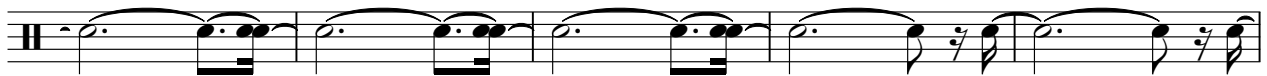

92

97

102

107

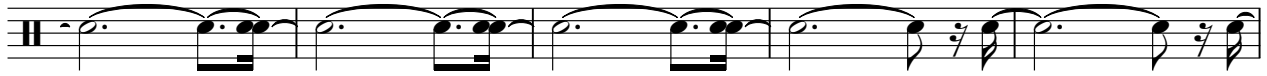

112

117

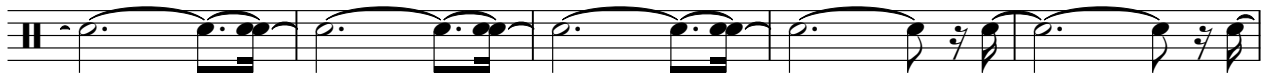

122

127

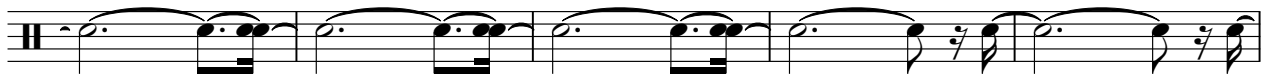

132

138

143

149

V.S.

154

160

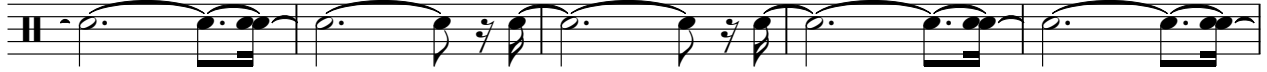

165

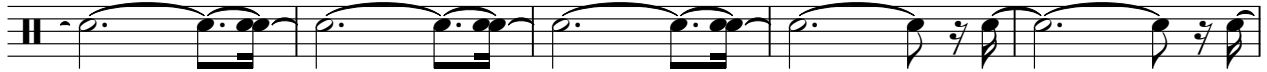

170

175

180

186

191

197

202

208

213

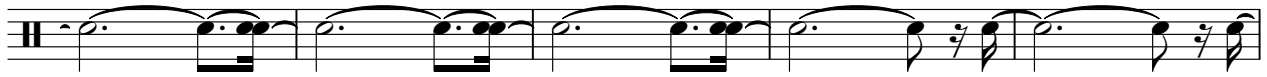

218

223

227

Hi Hat (open)

Men Without Hats - Safety Dance

♩ = 203,000351

2

9

16

23

30

37

44

51

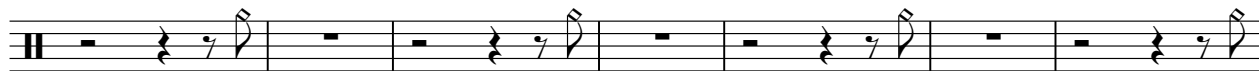

58

65

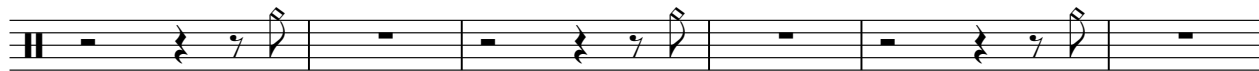

2

Hi Hat (open)

71

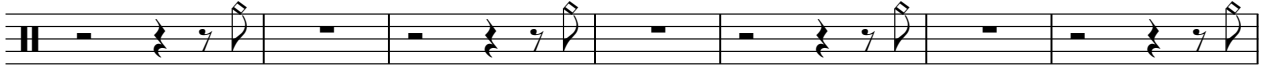

78

85

92

99

106

113

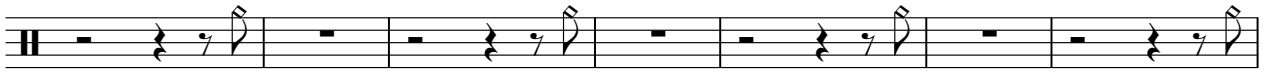

120

127

134

141

148

155

162

169

176

183

190

197

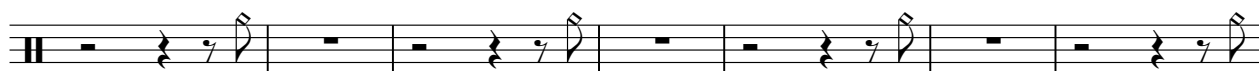

204

4

Hi Hat (open)

211

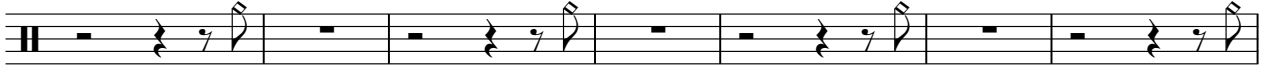

218

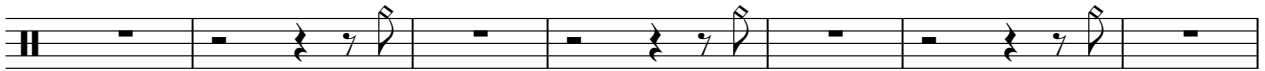

225

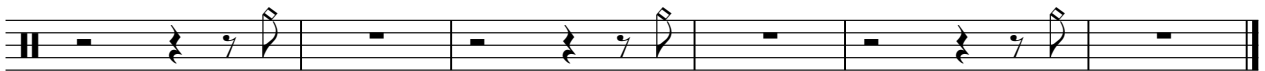

Hi Hat (closed)

Men Without Hats - Safety Dance

♩ = 203,000351

5

9

13

17

21

25

29

33

37

V.S.

2

# Hi Hat (closed)

41

45

49

53

57

61

65

69

73

77

Hi Hat (closed)

81

85

89

93

97

101

105

109

113

117

V.S.

Hi Hat (closed)

121

125

129

133

137

141

145

149

153

157

161

165

169

173

177

181

185

189

193

197

V.S.

Hi Hat (closed)

201

205

209

213

217

221

225

228

# Men Without Hats - Safety Dance

Synth 1

♩ = 203,000351

**61**

63

65

67

69

71

**95**

167

169

171

173

V.S.

2

Synth 1

174

56

Men Without Hats - Safety Dance

Sawtooth

♩ = 203,000351

25

28

31

34 19

55

58

61 79

Sawtooth

142

145

148

151

7

160

163

165

64

# Men Without Hats - Safety Dance

Guitar (muted)

♩ = 203,000351

85

88

91

94

95

191

194

197

200

203

205

24

BassGtr

Men Without Hats - Safety Dance

♩ = 203,000351

4

7

10

13

16

19

22

25

28

V.S.

31

34

36

38

41

44

47

50

53

56

59

62

65

68

71

73

75

78

81

84

V.S.

87

90

93

96

98

101

104

107

110

113

116

119

122

125

127

129

131

133

136

139

V.S.

200

203

206

208

210

212

214

216

218

220

♩ = 203,000351

73

77

84

99

106

111

129

133

179

186

191

**15**

209

213

217

220

**8**

Men Without Hats - Safety Dance

Gliss

♩ = 203,000351

**171**

176

**45**

225

♩ = 203,000351

125

128

131

134 72

208

211

214

217

220 9

♩ = 203,000351

**84**

88

93

**15**

112

117

122

126

**2** **60**

190

195

200

204
