

Mighty Mighty Bosstones - Rascal King

♩ = 180,000183

Soprano Saxophone

Trumpet in F

Percussion

♩ = 180,000183

Fretless Electric Bass

3

Sop. Sax.

F Tpt.

Perc.

E. Bass

6

Sop. Sax.

Alto Sax.

F Tpt.

Perc.

E. Bass

9

Sop. Sax.

Alto Sax.

Perc.

E. Bass

12

Sop. Sax.

Alto Sax.

Perc.

E. Bass

15

Sop. Sax.

Alto Sax.

Perc.

E. Bass

18

Sop. Sax.

Alto Sax.

F Tpt.

Perc.

E. Bass

21

Sop. Sax.

Alto Sax.

F Tpt.

Perc.

E. Bass

24

Sop. Sax.

Alto Sax.

F Tpt.

Perc.

E. Bass

27

Sop. Sax.

Alto Sax.

F Tpt.

Perc.

E. Bass

30

Sop. Sax.

Alto Sax.

F Tpt.

Perc.

E. Bass

33

Sop. Sax.

Alto Sax.

F Tpt.

Perc.

E. Bass

36

Sop. Sax.

Alto Sax.

F Tpt.

Perc.

E. Bass

39

Sop. Sax.

Alto Sax.

F Tpt.

Perc.

E. Bass

42

Sop. Sax.

Alto Sax.

Perc.

E. Bass

45

Sop. Sax.

Alto Sax.

Perc.

E. Bass

48

Sop. Sax.

Alto Sax.

F Tpt.

Perc.

E. Bass

51

Sop. Sax.

Alto Sax.

F Tpt.

Perc.

E. Bass

54

Sop. Sax.

Alto Sax.

F Tpt.

Perc.

E. Bass

57

Sop. Sax.

Alto Sax.

F Tpt.

Perc.

E. Bass

60

Sop. Sax.

Alto Sax.

F Tpt.

Perc.

E. Bass

63

Sop. Sax.

Alto Sax.

F Tpt.

Perc.

E. Bass

66

Sop. Sax.

Alto Sax.

F Tpt.

Perc.

E. Bass

69

Sop. Sax.

Alto Sax.

Perc.

E. Bass

72

Sop. Sax.

Alto Sax.

F Tpt.

Perc.

E. Bass

75

Sop. Sax.

F Tpt.

Perc.

E. Bass

78

Sop. Sax.

F Tpt.

Perc.

E. Bass

81

Sop. Sax.

F Tpt.

Perc.

E. Bass

84

Sop. Sax.

F Tpt.

Perc.

E. Bass

87

Sop. Sax.

Alto Sax.

Perc.

E. Bass

90

Alto Sax.

Perc.

E. Bass

93

Alto Sax.

Perc.

E. Bass

96

Alto Sax.

F Tpt.

Perc.

E. Bass

99

Alto Sax.

F Tpt.

Perc.

E. Bass

102

Sop. Sax.

Alto Sax.

F Tpt.

Perc.

E. Bass

105

Sop. Sax.

Alto Sax.

F Tpt.

Perc.

E. Bass

108

Sop. Sax.

Alto Sax.

F Tpt.

Perc.

E. Bass

111

Sop. Sax.

Alto Sax.

F Tpt.

Perc.

E. Bass

114

Sop. Sax.

Alto Sax.

F Tpt.

Perc.

E. Bass

117

Sop. Sax.

Alto Sax.

Perc.

E. Bass

119

Sop. Sax.

Alto Sax.

F Tpt.

Perc.

E. Bass

Mighty Mighty Bosstones - Rascal King

Soprano Saxophone

♩ = 180,000183

V.S.

40

43

47

51

55

58

62

66

70

74

79

84

88

106

110

114

118

Mighty Mighty Bosstones - Rascal King

Alto Saxophone

$\text{♩} = 180,000183$

7

12

17

21

26

31

36

41

46

51

V.S.

Alto Saxophone

114

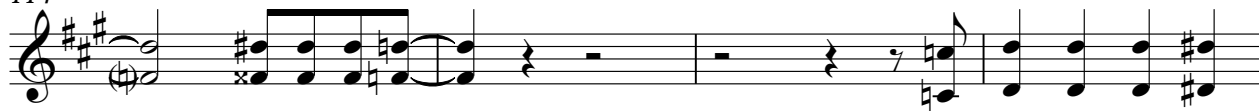

118

Mighty Mighty Bosstones - Rascal King

Trumpet in F

♩ = 180,000183

Trumpet in F

72

77

82

97

102

112

116

Mighty Mighty Bosstones - Rascal King

Percussion

♩ = 180,000183

6

11

17

23

27

31

35

39

44

V.S.

Percussion

50

56

60

64

68

72

77

82

88

92

Percussion

3

96

100

105

109

113

117

119

42

46

50

54

58

62

66

70

74

78

