

MXPX - Doin Time

♩ = 250,000000

Percussion

Electric Guitar

Electric Guitar

Electric Guitar

Electric Bass

4

Perc.

E. Gtr.

E. Gtr.

E. Gtr.

E. Bass

7

Ob.

Perc.

E. Gtr.

E. Gtr.

E. Gtr.

E. Bass

10

Ob.

Perc.

E. Gtr.

E. Gtr.

E. Bass

13

Ob.

Perc.

E. Gtr.

E. Gtr.

E. Bass

16

Ob.

Perc.

E. Gtr.

E. Gtr.

E. Bass

18

Ob.

Perc.

E. Gtr.

E. Gtr.

E. Bass

20

Ob.

Perc.

E. Gtr.

E. Gtr.

E. Bass

23

Ob.
Perc.
E. Gtr.
E. Gtr.
E. Bass

26

Ob.
Perc.
E. Gtr.
E. Gtr.
E. Gtr.
E. Bass

6

29

Perc.

E. Gtr.

E. Gtr.

E. Gtr.

E. Bass

32

Perc.

E. Gtr.

E. Gtr.

E. Gtr.

E. Bass

35

Ob.

Perc.

E. Gtr.

E. Gtr.

E. Bass

38

Ob.

Perc.

E. Gtr.

E. Gtr.

E. Bass

41

Ob.

Perc.

E. Gtr.

E. Gtr.

E. Bass

43

Ob.

Perc.

E. Gtr.

E. Gtr.

E. Bass

45

Ob.

Perc.

E. Gtr.

E. Gtr.

E. Bass

48

Ob.

Perc.

E. Gtr.

E. Gtr.

E. Bass

51

Ob.
Perc.
E. Gtr.
E. Gtr.
E. Gtr.
E. Bass

54

Perc.
E. Gtr.
E. Gtr.
E. Gtr.
E. Bass

57

Perc.

E. Gtr.

E. Gtr.

E. Gtr.

E. Bass

60

Ob.

Perc.

E. Gtr.

E. Gtr.

E. Gtr.

E. Bass

FX 5

64

Ob.
Perc.
E. Gtr.
E. Gtr.
E. Bass
FX 5

68

Ob.
Perc.
E. Gtr.
E. Gtr.
E. Gtr.
E. Bass

71

Perc.

E. Gtr.

E. Gtr.

E. Gtr.

E. Bass

74

Perc.

E. Gtr.

E. Gtr.

E. Gtr.

E. Bass

77

Ob.

Perc.

E. Gtr.

E. Gtr.

E. Bass

80

Ob.

Perc.

E. Gtr.

E. Gtr.

E. Bass

83

Ob.

Perc.

E. Gtr.

E. Gtr.

E. Bass

FX 5

85

Ob.

Perc.

E. Gtr.

E. Gtr.

E. Bass

FX 5

86

♩ = 160,250,000000

Ob.

Perc.

E. Gtr.

E. Gtr.

E. Bass

FX 5

♩ = 160,250,000000

MXPX - Doin Time

Oboe

♩ = 250,000000

8

13

19

24

36

41

47

52

63

67

77

82

♩ = 160,000000

MXPX - Doin Time

Percussion

♩ = 250,000000

2
5
9
13
18
22
26
30
34
38

V.S.

Percussion

43

47

51

55

59

64

70

74

78

82

Percussion

85

♩ = 160, 0250, 000000

MXPX - Doin Time

Electric Guitar

♩ = 250,000000

5

9

13

16

18

22

28

32

36

V.S.

40

43

46

51

56

60

68

72

76

80

83

85

♩ = 162,500,000000

Electric Guitar

MXPX - Doin Time

♩ = 250,000000

5

9

13

16

18

22

28

32

36

V.S.

40

43

46

51

56

60

68

72

76

80

84

86

♩ = 160, 050, 000000

Electric Guitar

MXPX - Doin Time

♩ = 250,000000

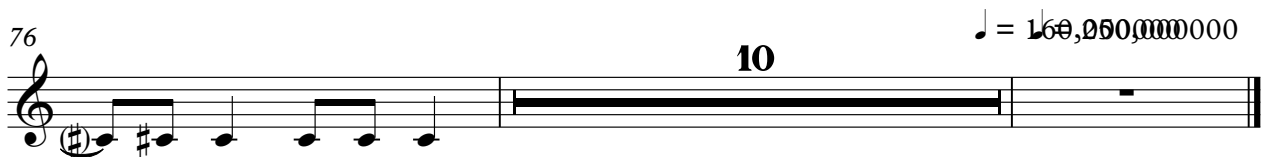

MXPX - Doin Time

Electric Bass

♩ = 250,000000

V.S.

43

46

51

57

62

68

73

78

83

85

♩ = 160,000,000000

FX 5 (Brightness)

MXPX - Doin Time

♩ = 250,000000 **60**

67 **16** ♩ = 162,500,000000

