

MXPX - Punk Rawk Show

♩ = 229,999619 ♩ = 211,999908

Drums

Guitar

Bass

4

Vocal

Drums

Guitar

Guitar

Bass

7

Vocal

Guitar

Guitar

Bass

"Punk Rawk Show"

10

Vocal

Drums

Guitar

Guitar

Bass

13

Vocal

Drums

Guitar

Guitar

Bass

16

Vocal

Drums

Guitar

Guitar

Bass

19

Vocal

Guitar

Guitar

Bass

22 ♩ = 190,000000 ♩ = 200,000000

Vocal

Drums

Guitar

Bass

25

Vocal

Drums

Guitar

Bass

27

Vocal

Drums

Guitar

Bass

29

Vocal

Drums

Guitar

Bass

31 ♩ = 211,999908

Vocal

Drums

Guitar

Bass

♩ = 211,999908

"Punk Rawk Show"

34

Vocal

Drums

Guitar

Bass

"Punk Rawk Show"

37

$\text{♩} = 200,000000$

Vocal

Drums

Guitar

Bass

"Punk Rawk Show"

$\text{♩} = 200,000000$

40

Vocal

Drums

Guitar

Bass

"Punk Rawk Show"

42

Vocal

Drums

Guitar

Bass

"Punk Rawk Show"

44

Vocal

Drums

Guitar

Bass

"Punk Rawk Show"

46

Vocal

Drums

Guitar

Bass

"Punk Rawk Show"

48

Vocal

Drums

Guitar

Bass

"Punk Rawk Show"

50

Vocal

Drums

Guitar

Bass

"Punk Rawk Show"

52

Vocal

Drums

Guitar

Bass

"Punk Rawk Show"

54

Vocal

Drums

Guitar

Bass

"Punk Rawk Show"

♩ = 211,999908

♩ = 211,999908

57

Vocal

Drums

Guitar

Bass

"Punk Rawk Show"

60

Vocal

Drums

Guitar

Bass

"Punk Rawk Show"

63 $\text{♩} = 195,000198$

Drums

Guitar

Bass

65

Drums

Guitar

Bass

67

Drums

Guitar

Bass

69

Drums

Guitar

Bass

71 ♩ = 211,999908

Vocal

Drums

Guitar

Guitar

Bass

♩ = 211,999908

"Punk Rawk Show"

74

Vocal

Drums

Guitar

Guitar

Bass

"Punk Rawk Show"

77

Vocal

Drums

Guitar

Guitar

Bass

"Punk Rawk Show"

80

Vocal

Guitar

Guitar

Bass

"Punk Rawk Show"

83

Vocal

Drums

Guitar

Guitar

Bass

"Punk Rawk Show"

86

Vocal

Drums

Guitar

Guitar

Bass

"Punk Rawk Show"

89

Vocal

Drums

Guitar

Bass

"Punk Rawk Show"

92

Vocal

Drums

Guitar

Bass

"Punk Rawk Show"

95 ♩ = 200,000000

Vocal

Drums

Guitar

Bass

"Punk Rawk Show"

♩ = 200,000000

97

Vocal

Drums

Guitar

Bass

"Punk Rawk Show"

99

Vocal

Drums

Guitar

Bass

"Punk Rawk Show"

$\text{♩} = 211,999908$

101

Vocal

Drums

Guitar

Bass

$\text{♩} = 211,999908$

"Punk Rawk Show"

104

Vocal

Drums

Guitar

Bass

"Punk Rawk Show"

107

Vocal

Drums

Guitar

Bass

"Punk Rawk Show"

$\text{♪} = 200,000000$

110

Vocal

Drums

Guitar

Bass

"Punk Rawk Show"

112

Vocal

Drums

Guitar

Bass

"Punk Rawk Show"

114

♩ = 195,000198

Vocal

Drums

Guitar

Bass

"Punk Rawk Show"

116

♩ = 195,000198

Vocal

Drums

Guitar

Bass

"Punk Rawk Show"

118

Vocal

Drums

Guitar

Bass

"Punk Rawk Show"

120

Vocal

Drums

Guitar

Bass

"Punk Rawk Show"

122 ♩ = 200,000000 ²³

Vocal

Drums

Guitar

Bass

"Punk Rawk Show" ♩ = 200,000000

124 ♩ = 180,000183

Vocal

Guitar

Bass

"Punk Rawk Show" ♩ = 180,000183

MXPX - Punk Rawk Show

Vocal

♩ = 229,999619 ♩ = 211,999908

4

9

14

19 ~~♩ = 190,000000~~ ♩ = 229,999619 ♩ = 200,000000

24

28 ♩ = 211,999908

33

39 ♩ = 200,000000

45

49

2

Vocal

♩ = 211,999908

53

♩ = 195,000198 ♩ = 211,999908

59

72

77

82

87

93

♩ = 200,000000

99

♩ = 211,999908

105

♩ = 200,000000

111

♩ = 195,000198

117

122

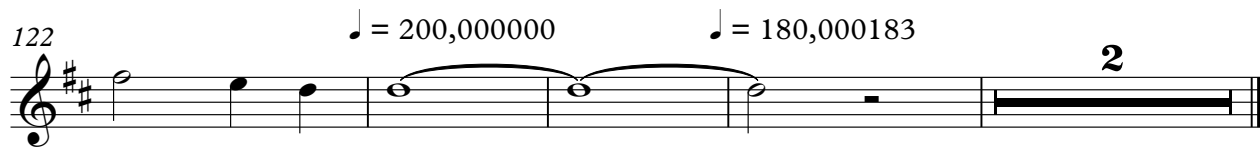

MXPX - Punk Rawk Show

Drums

♩ = 229,999619 ♩ = 211,999908

4

11 3 3 3 ♩ = 190,000000 ♩ = 229,999619

23 ♩ = 200,000000

26

29 ♩ = 211,999908

32

36 ♩ = 200,000000

40

43

V.S.

Drums

46

49

52

55

♩ = 211,999908

59

63

♩ = 195,000198

66

69

♩ = 211,999908

75

87

91

$\text{♩} = 200,000000$
95

98

$\text{♩} = 211,999908$
101

105

$\text{♩} = 200,000000$
109

112

$\text{♩} = 195,000198$
115

118

120

V.S.

4

122

Drums

♪ = 200,000000

♪ = 180,000183

3

MXPX - Punk Rawk Show

Guitar

♩ = 229,999619 ♩ = 211,999908

5

13

22 ♩ = 196,000299 ♩ = 200,000000

26

30 ♩ = 211,999908

34

38 ♩ = 200,000000

42

46

V.S.

50

54

♩ = 211,999908

58

62

♩ = 195,000198

66

70

♩ = 211,999908

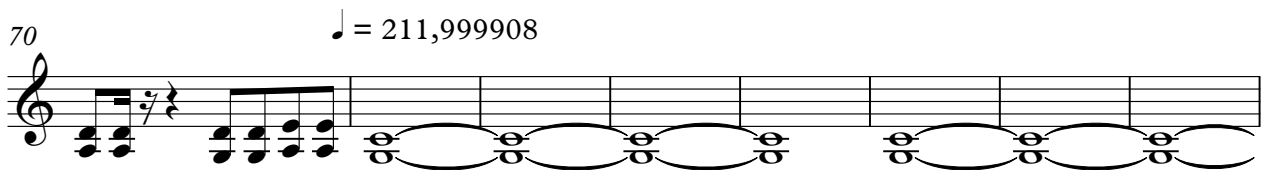

78

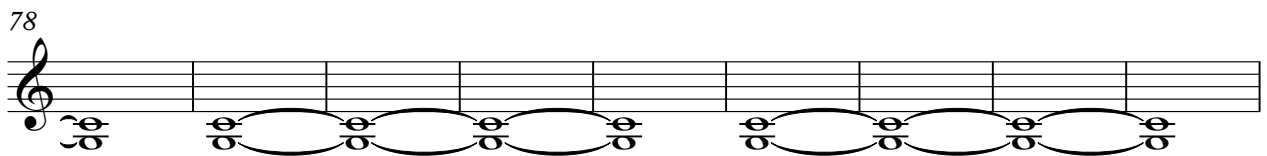

87

91

95

♩ = 200,000000

99

♩ = 211,999908

103

107

♩ = 200,000000

111

115 ♩ = 195,000198

119

122

♩ = 200,000000

♩ = 180,000183

MXPX - Punk Rawk Show

Guitar

♩ = 229,999619 ♩ = 211,999908

4

9

13

17

21

♩ = 196,000000 ♩ = 211,999908 ♩ = 200,000000

8 8 16

55

♩ = 211,999908 ♩ = 195,000198 ♩ = 211,999908

8 8

73

77

81

85

♩ = 200,000000

8 6

2

Guitar

101 ♪ = 211,999908 ♪ = 200,000000 ♪ = 195,000198 ♪ = 200,000000 ♪ = 180,000183

8 **6** **8** **2** **3**

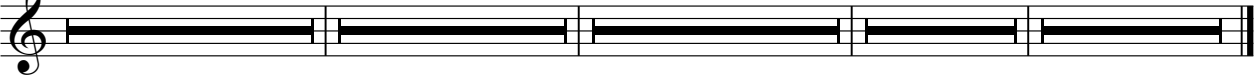

MXPX - Punk Rawk Show

Bass

♩ = 229,999619 ♩ = 211,999908

5

13

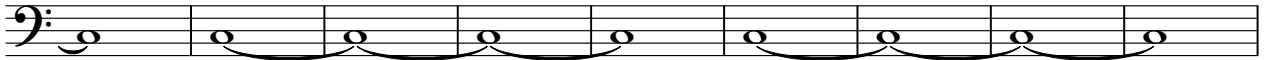

22 ♩ = 196,000299 ♩ = 200,000000

26

30

♩ = 211,999908

35

♩ = 200,000000

40

44

48

V.S.

2

Bass

♩ = 211,999908

52

56

61

♩ = 195,000198

65

69

♩ = 211,999908

76

85

91

♩ = 200,000000

96

100

♩ = 211,999908

Bass

105

$\text{♩} = 200,000000$

110

114

$\text{♩} = 195,000198$

118

122

$\text{♩} = 200,000000$

$\text{♩} = 180,000183$

"Punk Rawk Show"

MXPX - Punk Rawk Show

♩ = 229,999619 ♩ = 211,999908 ♩ = 195,000198 ♩ = 200,000000 ♩ = 211,999908

6 12

23 8

36 ♩ = 200,000000

42

48

54 ♩ = 211,999908

60 ♩ = 195,000198 ♩ = 211,999908

73 2

79 2 2

"Punk Rawk Show"

85

91

♩ = 200,000000

97

♩ = 211,999908

103

109

♩ = 200,000000

115

♩ = 195,000198

120

♩ = 200,000000

♩ = 180,000183

3

