

Merle Haggard - Okie from Muskogee

♩ = 150,969986

4

7

Perc. J. Gtr. J. Gtr. E. Gtr. E. Bass Syn. Str.

10

Ob. Harm. Perc. J. Gtr. J. Gtr. E. Gtr. E. Bass Syn. Str.

13

Ob.
Harm.
Perc.
J. Gtr.
J. Gtr.
E. Gtr.
E. Bass
Syn. Str.

16

Ob.
Harm.
Perc.
J. Gtr.
J. Gtr.
J. Gtr.
E. Gtr.
E. Bass
Syn. Str.

19

Ob.
Harm.
Perc.
J. Gtr.
J. Gtr.
J. Gtr.
E. Gtr.
E. Bass
Syn. Str.

22

Ob.
Harm.
Perc.
J. Gtr.
J. Gtr.
J. Gtr.
E. Gtr.
E. Bass
Syn. Str.

25

Ob.
Harm.
Perc.
J. Gtr.
J. Gtr.
J. Gtr.
E. Gtr.
E. Bass
Syn. Str.

28

Ob.
Harm.
Perc.
J. Gtr.
J. Gtr.
J. Gtr.
E. Gtr.
E. Bass
Syn. Str.

31

Ob.
Harm.
Perc.
J. Gtr.
J. Gtr.
J. Gtr.
E. Gtr.
E. Bass
Syn. Str.

34

Ob.
Harm.
Perc.
J. Gtr.
J. Gtr.
J. Gtr.
E. Gtr.
E. Bass
Syn. Str.

37

Ob.
Harm.
Perc.
J. Gtr.
J. Gtr.
J. Gtr.
E. Gtr.
E. Bass
Syn. Str.

40

Ob.
Harm.
Perc.
J. Gtr.
J. Gtr.
J. Gtr.
E. Gtr.
E. Bass
Syn. Str.

44

Ob.
Harm.
Perc.
J. Gtr.
J. Gtr.
E. Gtr.
E. Bass
E. Pno.
Syn. Str.

47

Ob.
Harm.
Perc.
J. Gtr.
J. Gtr.
E. Gtr.
E. Bass
E. Pno.
Syn. Str.

50

Ob.
Harm.
Perc.
J. Gtr.
J. Gtr.
E. Gtr.
E. Bass
E. Pno.
Syn. Str.

53

Ob.
Harm.
Perc.
J. Gtr.
J. Gtr.
E. Gtr.
E. Bass
E. Pno.
Syn. Str.

56

Ob.
Harm.
Perc.
J. Gtr.
J. Gtr.
J. Gtr.
E. Gtr.
E. Bass
E. Pno.
Syn. Str.

59

Ob.
Harm.
Perc.
J. Gtr.
J. Gtr.
J. Gtr.
E. Gtr.
E. Bass
E. Pno.
Syn. Str.

63

Ob.
Harm.
Perc.
J. Gtr.
J. Gtr.
J. Gtr.
E. Gtr.
E. Bass
Syn. Str.

67

Ob.
Harm.
Perc.
J. Gtr.
J. Gtr.
J. Gtr.
E. Gtr.
E. Bass
Syn. Str.

70

Ob.
Harm.
Perc.
J. Gtr.
J. Gtr.
J. Gtr.
E. Gtr.
E. Bass
Syn. Str.

73

Ob.
Harm.
Perc.
J. Gtr.
J. Gtr.
J. Gtr.
E. Gtr.
E. Bass
Syn. Str.

76

Ob.
Harm.
Perc.
J. Gtr.
J. Gtr.
J. Gtr.
E. Gtr.
E. Bass
Syn. Str.

80

Ob.
Harm.
Perc.
J. Gtr.
J. Gtr.
E. Gtr.
E. Bass
E. Pno.
Syn. Str.

84

Ob.
Harm.
Perc.
J. Gtr.
J. Gtr.
E. Gtr.
E. Bass
E. Pno.
Syn. Str.

==

87

Ob.
Harm.
Perc.
J. Gtr.
J. Gtr.
E. Gtr.
E. Bass
E. Pno.
Syn. Str.

90

Ob.
Harm.
Perc.
J. Gtr.
J. Gtr.
E. Gtr.
E. Bass
E. Pno.
Syn. Str.

93

Ob.
Harm.
Perc.
J. Gtr.
J. Gtr.
E. Gtr.
E. Bass
E. Pno.
Syn. Str.

96

Ob.
Harm.
Perc.
J. Gtr.
J. Gtr.
E. Gtr.
E. Bass
E. Pno.
Syn. Str.

99

Ob.
Harm.
Perc.
J. Gtr.
J. Gtr.
E. Gtr.
E. Bass
E. Pno.
Syn. Str.

Merle Haggard - Okie from Muskogee

Oboe

♩ = 150,969986

9

13

19

24

30

35

40

45

50

54

5

Harmonica

Merle Haggard - Okie from Muskogee

♩ = 150,969986

9

13

19

24

30

35

40

45

50

54

5

Percussion

Merle Haggard - Okie from Muskogee

♩ = 150,969986

5

9

13

17

21

25

29

33

37

V.S.

Percussion

41

45

49

53

57

61

65

69

73

77

81

85

89

93

97

100

♩ = 150,969986

4

7

10

13

16

19

21

23

26

29

32

35

37

39

42

45

48

50

52

54

56

59

62

65

68

71

74

76

79

V.S.

82

85

87

89

91

94

96

99

101

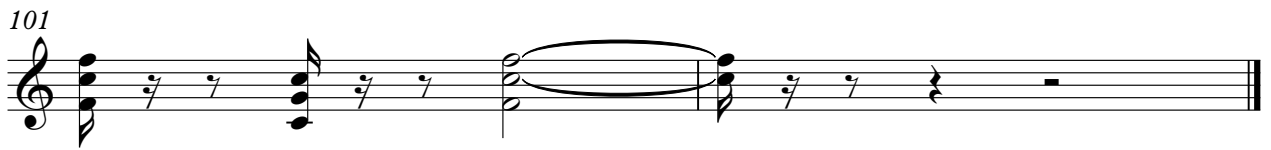

♩ = 150,969986

15

20

24

29

35

41

59

65

71

77

21

100

A single staff of music in treble clef. The notation includes a 7th fret barre, eighth notes, quarter notes, and a final whole note. The notes are: G4 (7th fret), A4 (8th fret), B4 (9th fret), C5 (10th fret), B4 (9th fret), A4 (8th fret), G4 (7th fret), F4 (6th fret), E4 (5th fret), D4 (4th fret), C4 (3rd fret), B3 (2nd fret), A3 (1st fret), G3 (open).

♩ = 150,969986

4

6

8

10

12

14

16

18

20

22

24

26

28

30

32

34

36

38

40

42

45

47

49

51

53

55

57

59

61

V.S.

63

65

67

69

71

73

75

77

80

82

84

86

88

90

92

94

96

98

100

Electric Guitar

Merle Haggard - Okie from Muskogee

♩ = 150,969986

5

9

13

16

19

23

26

30

34

V.S.

77

81

85

89

93

97

100

Fretless Electric Bass Merle Haggard - Okie from Muskogee

♩ = 150,969986

7

13

19

25

31

37

43

49

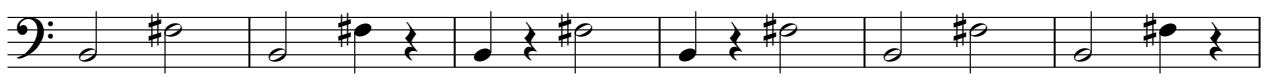

55

V.S.

61

67

73

79

85

91

97

Electric Piano

Merle Haggard - Okie from Muskogee

♩ = 150,969986

43

43

46

50

54

58

60

18

18

80

84

88

92

98

100

Synth Strings

Merle Haggard - Okie from Muskogee

♩ = 150,969986

10

19

28

37

45

54

63

72

2

Synth Strings

80

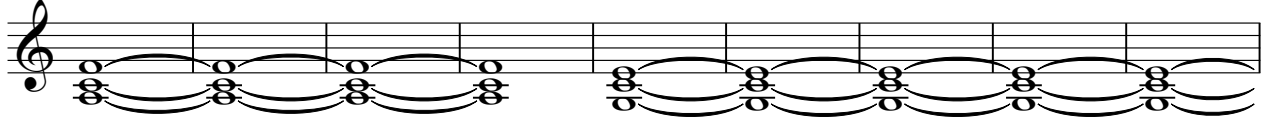

89

97

