

# Meat Loaf - Bat Out of Hell

0.0"  
1.1,00  
Bat out of hell, Meatlove

♩ = 167,999939

drums

muteguit

guitar 2

bass

voice

organ

oohs

piano

explosion

♩ = 167,999939

5

drums

muteguit

bass

piano

9

drums

bass

piano

13

bass

piano

17

bass

piano

21

bass

piano

25

bass

piano

29

bass

voice

organ

piano

Two double bar lines are located to the left of the first system.

33

bass

voice

organ

piano

Two double bar lines are located to the left of the second system.

37

bass

voice

organ

piano

41

bass

organ

piano

45

drums

bass

organ

piano

49

drums

bass

organ

piano

This musical score is divided into three systems, each marked with a double bar line on the left. The instruments are drums, guitar 2 (with TAB), bass, organ, and piano. The tempo is marked as  $\text{♩} = 154,999908$ .

63

drums

guitar 2

bass

organ

oohs

piano

68  $\text{♩} = 109,999105$

drums

guitar 2

bass

organ

piano

69  $\text{♩} = 108,000000$

70  $\text{♩} = 93,000038$

71  $\text{♩} = 88,000023$

73

drums

guitar 2

bass

organ

piano

77

drums

guitar 2

bass

organ

piano

80

drums

guitar 2

bass

organ

piano

84

drums

bass

organ

piano

87

drums

bass

organ

piano

90

drums

bass

organ

piano

94

drums

bass

organ

piano

98

drums  
bass  
organ  
piano

102

drums  
bass  
organ  
piano

104

drums  
bass  
organ  
piano

106

drums

bass

organ

piano

108

drums

bass

organ

piano

110

drums

guitar 2

bass

organ

piano

T  
A  
B

112  $\text{♩} = 167,999939$

drums

guitar 2  
T A B  
1 1 1 1 3 1 1 1 1 1 3 1 1 1 1 3 3

bass

organ

piano  $\text{♩} = 167,999939$

115

drums

guitar 2  
T A B  
3 3 3 3 1 4 4 3 1 3

bass

organ

piano

118

drums

guitar 2  
T A B  
3 1 3 1 1 2 3 3 3 1 4 4 3 1 3 3 1 3 1 1 2 3 3

bass

organ

piano

121

drums

guitar 2

bass

organ

piano

124

drums

guitar 2

bass

organ

piano

♩ = 165,999893

128

drums

guitar 2

bass

voice

organ

piano

♩ = 167,999939

132

drums

bass

voice

organ

piano

136

drums

bass

voice

organ

piano

140

drums

bass

organ

piano

144

drums

bass

organ

piano

147

$\text{♩} = 1651999899939$

drums

bass

organ

piano

150

drums

guitar 2

bass

organ

piano

System 153:  
drums: 3 1 3 5 6 3 5 8 6 6  
guitar 2: TAB  
bass: 6 5 6 8 10 12 13 13 13 13  
organ: [Chord diagrams]  
piano: [Chord diagrams]

System 157:  
drums: [Drum notation]  
guitar 2: TAB  
bass: [Bass notation]  
organ: [Chord diagrams]  

System 160:  
drums: [Drum notation]  
guitar 2: TAB 1 3 0 2  
bass: [Bass notation]  
organ: [Organ notation]  

164

drums

guitar 2

bass

voice

organ

oohs

piano

♩ = 127,999878 ♩ = 112,000169 ♩ = 90807,999169 ♩ = 5147,999924

169

drums

guitar 2

bass

voice

organ

piano

♩ = 103,0009877 ♩ = 683,999789

173

♩ = 82,000038      ♩ = 172,000107

drums

organ

piano

♩ = 69,000015      ♩ = 172,000107

♩ = 82,000038

176

drums

bass

organ

piano

178

drums

bass

organ

piano

180

drums

bass

organ

piano

182

drums

bass

organ

piano

184

drums

bass

organ

piano

187

drums

guitar 2

bass

organ

piano

189

drums

bass

organ

piano

191

drums

guitar 2

bass

organ

piano

194

drums

guitar 2  
T  
A  
B

bass

organ

piano

198

$\text{♩} = 167,999939$

drums

muteguit

guitar 2  
T  
A  
B

bass

organ

piano

explosion

$\text{♩} = 167,999939$

201

drums

muteguit

guitar 2

bass

organ

piano

explosion

Measure	T	A	B
201	0	8	6
201	3	5	6
201	0	1	11
201	3	5	6
201	3	5	6
201	3	6	13
201	0	1	?
201	3	5	6
202	0	8	6
202	3	5	6
202	0	1	11
202	3	5	6
202	3	5	6
202	3	6	13
202	0	1	?
202	3	5	6

203

drums

muteguit

guitar 2

bass

organ

piano

Measure	T	A	B
203	0	1	1
203	3	5	6
203	3	5	6
203	3	6	13
203	0	1	?
203	3	5	6
204	0	1	1
204	3	5	6
204	3	5	6
204	3	6	13
204	0	1	?
204	3	5	6

206

drums

muted guitar

guitar 2

bass

organ

piano

209

drums

muted guitar

bass

organ

piano

211

drums

muted guitar

guitar 2  
TAB

bass

organ

piano

214

drums

muted guitar

guitar 2  
TAB

bass

organ

piano

218

drums

muteguit

guitar 2

bass

organ

piano

221

drums

guitar 2

bass

organ

piano

225

drums

guitar 2

bass

organ

piano

229

drums

muted guitar

bass

organ

piano

232

♩ = 71,000038

drums

muted guitar

guitar 2

bass

voice

organ

piano

explosion

235

drums

bass

organ

piano

238

drums

bass

voice

organ

piano

241

drums

bass

organ

piano

244

drums

guitar 2

bass

voice

organ

piano

247

drums

guitar 2

bass

voice

organ

piano

250

drums

guitar 2

bass

voice

organ

piano

253

drums

guitar 2

bass

organ

piano

255

drums

guitar 2

bass

organ

piano

♩ = 75,999,000,380 = 169,000,268

♩ = 75,000,000,000,284

♩ = 71,000,038

♩ = 75,999,969

258

drums

guitar 2

bass

organ

piano

262

drums

guitar 2

bass

organ

piano

264

drums

guitar 2

bass

organ

piano

267

drums

guitar 2

bass

organ

piano

270

drums

guitar 2

bass

organ

piano

$\text{♩} = 98,999939$

273

drums

guitar 2

bass

organ

piano

drums

Meat Loaf - Bat Out of Hell

♩ = 167,999939

10

36

49

52

55

59

♩ = 154,999908

63

66

80

2

72 ♩ = 165,999893

107

109

111

114

♩ = 167,999939

117

121

125

♩ = 165,999893      ♩ = 167,999939

129

133

137

V.S.

drums

141

145

♩ = 161,079,989,939

149

152

155

159

♩ = 154,999,908

163

♩ = 132,099,978 ♩ = 112,000,061 ♩ = 109,999,969

168

♩ = 107,999,969 ♩ = 105,000,050 ♩ = 103,000,031 ♩ = 101,000,012 ♩ = 99,999,993 ♩ = 97,999,974 ♩ = 95,999,955 ♩ = 93,999,936 ♩ = 91,999,917 ♩ = 89,999,898 ♩ = 87,999,879 ♩ = 85,999,860 ♩ = 83,999,841 ♩ = 81,999,822 ♩ = 79,999,803 ♩ = 77,999,784 ♩ = 75,999,765 ♩ = 73,999,746 ♩ = 71,999,727 ♩ = 69,999,708 ♩ = 67,999,689 ♩ = 65,999,670 ♩ = 63,999,651 ♩ = 61,999,632 ♩ = 59,999,613 ♩ = 57,999,594 ♩ = 55,999,575 ♩ = 53,999,556 ♩ = 51,999,537 ♩ = 49,999,518 ♩ = 47,999,499 ♩ = 45,999,480 ♩ = 43,999,461 ♩ = 41,999,442 ♩ = 39,999,423 ♩ = 37,999,404 ♩ = 35,999,385 ♩ = 33,999,366 ♩ = 31,999,347 ♩ = 29,999,328 ♩ = 27,999,309 ♩ = 25,999,290 ♩ = 23,999,271 ♩ = 21,999,252 ♩ = 19,999,233 ♩ = 17,999,214 ♩ = 15,999,195 ♩ = 13,999,176 ♩ = 11,999,157 ♩ = 9,999,138 ♩ = 7,999,119 ♩ = 5,999,100 ♩ = 3,999,081 ♩ = 1,999,062

♩ = 80,000,085

175

♩ = 172,000,107

178

181

183

186

189

191

194

198

$\text{♩} = 167,999939$

202

205

208

V.S.

211

214

218

222

226

230

234

237

241

244

247

250

253

255

259

263

265

269

272

274

Taiko Drums

Meat Loaf - Bat Out of Hell

♩ = 167,999939      ♩ = 154,999908

**61**      **4**

61 62 63 64

70      ♩ = 167,999939      ♩ = 165,999893

**2**      **42**      **13**

70 71 72 73

128      ♩ = 167,999939      ♩ = 161,000039      ♩ = 154,999908      ♩ = 137,000072      ♩ = 106,000099      ♩ = 54

**20**      **14**      **4**

128 129 130 131 132

169      ♩ = 82,000075      ♩ = 82,000075      ♩ = 82,000075

**2**      **2**

169 170 171 172 173 174 175

176      ♩ = 167,999939

**23**      **33**

176 177 178 179 180 181 182 183 184 185 186 187 188 189 190 191 192 193 194 195 196 197 198 199 200 201 202 203 204 205 206 207 208 209

233      ♩ = 71,000038

**9**      **11**

233 234 235 236 237 238 239 240 241 242 243 244

256      ♩ = 75,000085      ♩ = 98,999939

**2**      **14**      **6**

256 257 258 259 260 261 262

# Meat Loaf - Bat Out of Hell

muted guitar

♩ = 167,999939      ♩ = 154,999908

5      56      4

68      ♩ = 167,999939      ♩ = 165,999893

2      42      13

128      ♩ = 167,999939      ♩ = 161,07,999939      ♩ = 154,999908      ♩ = 137,999972,0006,107,999994

20      14      4

169      ♩ = 82,000038,0107      ♩ = 167,999939

2      2      25

201

204

208

211

214

218      8

2

muteguit

229

233

♩ = 71,000038

256

♩ = 75,000000

♩ = 98,999939

# Meat Loaf - Bat Out of Hell

guitar 2

♩ = 167,999939

**50**

5 6 5 3 1 3 5 6 5 5 8 8  
6 6

55

**2** 6 5 6 8 10 12 13 13 13 13 **2**

1 3 0 2

62 ♩ = 154,999908

8 8 8

1 0 3 1 3 0 0 1 3

69 ♩ = 154,999908

**2**

0 0 0 0 2 0 0 0 0 2

77

1 3 3 2 0 3 0 3 1 1 1 3 1 0 0 0 0 1

82 ♩ = 167,999939

**29**

1 1 1 1 3 1 1 1 1 3 1 1 1 1 3 3

115

1 1 4 4 3 1 3 3 1 3 1 1 2 3 3 3 1 1 4 4 3 1 3

3 3

120

3 1 3 1 1 2 3 3 3 1 4 4 3 1 3 3 1 3 1 1 2 3 3 3 1 4 4 3 1 3

124 ♩ = 165,999893

3 1 3 1 1 2 3 1 3 0 1 3 5 8 5 8 8 6 5 3 3 5 7 8 10 12 13 12

128 ♩ = 167,999939

13 12 10 5 8

**18** **4**

2 152

guitar 2

158

♩ = 154,999908

164

♩ = 132,9999787 ♩ = 112,0000699 ♩ = 1087,9990916 ♩ = 1339,99997777

170

♩ = 68,999969

♩ = 80,000035

♩ = 100,0000107

193

197

♩ = 167,999939

201

205

209

221

226

guitar 2

♩ = 71,000038

	12 12 10 10 8 8 10 10	13 12	12 12	12 12 10 10 8 8 10 10	<b>4</b>		
T	13 13 11 11 10 10 11 11	13 13	13 13	13 13 11 11 10 10 11 11			
A	12 12 10 10 10 10 10 10	14 12	12 12	12 12 10 10 10 10 10 10			3
B							

234

**8**

T							1	3
A							1	3
B								

248

**3**

	1	3						16 11 8	16 11 8	16 11 8	16 11 8
T	1	3									
A											
B			4	1	3						

254

♩ = 77,5000000184

	16 11 8	16 11 8	16 11 8	16 11 8	1 1 1 1 1 1 1 1	1 1 1 1 1 1 1 1	1	
T								
A					3 3 3 3 3 3 3 3	0 0 0 0 0 0 0 0	0	
B								

258

	5 5 5 3	1 1 1 1	5 5 5 3	1 1 1 1	5 5 5 5
T	6 6 6 5	3 3 3 3	6 6 6 5	3 3 3 3	6 6 6 6
A	5 5 5 5	3 3 3 3	5 5 5 5	3 3 3 3	5 5 5 5
B					

263

	4 4 4 4 4 4 4 4	3 3 3 3 3 3 3 3	5 5 6 5	3 3 5 3	1
T	6 6 6 6 6 6 6 6	5 5 5 5 5 5 5 5	6 6 6 6	5 5 5 5	3
A	5 5 5 5 5 5 5 5	5 5 5 5 5 5 5 5	5 5 5 5	5 5 5 5	3
B					

268

								5	5	6	5	3	3	5	3	1
T								6	6	6	6	5	5	5	5	3
A	0	3	0	2	3	2	3	0	5	5	5	5	5	5	5	3
B	3															

272

♩ = 98,999939

**2**

T	0	3	0	2	3	2	3	0	3	3	3		
A													
B													

# Meat Loaf - Bat Out of Hell

bass

♩ = 167,999939

9

18

26

31

36

42

47

51

55

V.S.

59

64

71

♩ = 165,999893

76

80

84

88

92

96

100

105

110

♩ = 167,999939

115

119

124

♩ = 165,999893

128 ♩ = 167,999939

133

138

144

♩ = 165,999893

149

V.S.

153

157

162 ♩ = 154,999908

♩ = 132,9999787 ♩ = 112,9999908

168 ♩ = 107,9999099 ♩ = 80,999979

♩ = 82,9999380 ♩ = 0107

177

182

187

192

196

200 ♩ = 167,999939

204

208

212

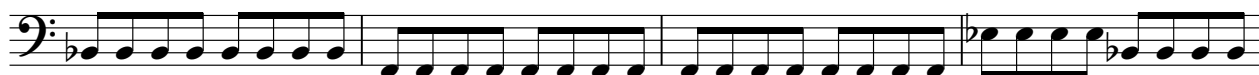

216

220

224

228

232

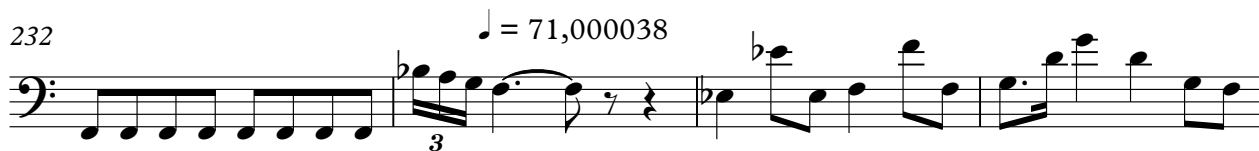

236

241

245

249

253

256

261

265

269

272 ♩ = 98,999939

# Meat Loaf - Bat Out of Hell

voice

♩ = 167,999939

**28**

35 **21**

62 = 154,999908 **4** **2**

72 = 165,999893 **42** = 167,999939 **13** = 165,999893 = 167,999939

131

140 = 165,999893 **8** = 154,999908 **14** = 132,999877 **4** = 142,000008

168 = 107,999910 = 109,999910 = 111,999910 = 113,999910 = 115,999910 **5** = 83,999979 **2** **2** = 82,000018

175 = 172,000107 **25** = 167,999939 **32** = 71,000038 **5**

239 **2**

248 **2** **3**

2

256

voice

$\text{♩} = 98,999939$

2      14      6

# Meat Loaf - Bat Out of Hell

organ

♩ = 167,999939

27

34

43

52

♩ = 154,999908

61

♩ = 122,999908    ♩ = 165,999893

67

74

V.S.

81

89

96

104

112

♩ = 167,999939

118

122

127

♩ = 165,999893    ♩ = 167,999939

135

144

♩ = 166,9998939

153

161

♩ = 154,999908

♩ = 132,9998787

167

♩ = 112,000061   ♩ = 109,9990789999165,9990749999128,0000009999977   ♩ = 80,999979

171

♩ = 80,000085   ♩ = 172,000107

177

182

187

192

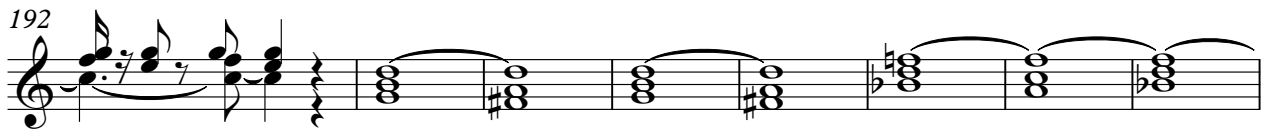

200

$\text{♩} = 167,999939$

206

213

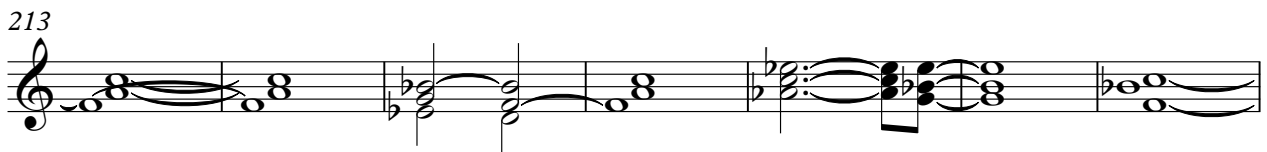

220

226

232

$\text{♩} = 71,000038$

240

247

255

$\text{7 7 1 0 5 9 0 0 0 1 2 6 8 1}$

263

270

$\text{♩} = 98,999939$

# Meat Loaf - Bat Out of Hell

oohs

♩ = 167,999939      ♩ = 154,999908

60      2

67 ~~♩ = 167,999939~~ ♩ = 167,999939      ♩ = 167,999939

~~2~~ 2      42      13

127 ♩ = 165,999893 ♩ = 167,999939      ♩ = 165,999939      ♩ = 154,999908

20      14      3

166 ~~♩ = 167,999939~~ ♩ = 127,999978 ♩ = 127,999978 ♩ = 109,999969 ♩ = 109,999969 ♩ = 82,000035

2      2

175 ♩ = 172,000107      ♩ = 167,999939      ♩ = 71,000038

25      33      9

244 ~~♩ = 75,999990~~ ♩ = 75,999990 ♩ = 75,999990 ♩ = 98,999939

11      2      14      6

# Meat Loaf - Bat Out of Hell

piano

♩ = 167,999939

6

10

14

18

22

26

30

34

38

V.S.

42

46

50

54

58

62 = 154,999908

66 = 126,9

67 = 120,999907

71 = 105,999906

72 = 135,999909

73 = 120,999907

74 = 105,999906

75 = 120,999907

76 = 105,999906

72 = 165,999893

77

81

85

89

94

100

105

111

115

119

122

125

♩ = 165,999893 ♩ = 167,999939

V.S.

piano

♩ = 80,000085 ♩ = 172,000107 <sup>5</sup>  
2

171

177

182

187

192

196

200 ♩ = 167,999939

204

208

211

V.S.

215

220

225

229

♩ = 71,000038

234

238

241

245

249

253

piano

7

256

261

265

269

272

♩ = 98,999939

explosion

# Meat Loaf - Bat Out of Hell

♩ = 167,999939      ♩ = 154,999908

**61**      **4**

70      ♩ = 167,999939      ♩ = 165,999893

**2**      **42**      **13**

128      ♩ = 167,999939      ♩ = 161,000000      ♩ = 154,999908      ♩ = 127,999872      ♩ = 167,999939

**20**      **14**      **4**

169      ♩ = 167,999939      ♩ = 82,000038      ♩ = 167,999939

**5/4**      **4/4**      **2**      **2**      **24**

201      ♩ = 71,000038

**32**      **8**      **7**      **2/4**      **4/4**      **2/4**

244      ♩ = 77,999990      ♩ = 98,999939

**2/4**      **4/4**      **11**      **3/4**      **2**      **4/4**      **14**      **6**