

Meat Loaf - I Would Do Anything for Love

♩ = 125,000000

Unnamed Track 

Seq: GJL 

Love 

----- 

Meatloaf 

Anything for Love 

----- 

----- 

Unnamed Track 

3

Unnamed Track 

Meatloaf 

2

5

Unnamed Track

Love

TAB

Meatloaf

Anything for Love

7

Unnamed Track

Love

TAB

Meatloaf

Anything for Love

9 3

Unnamed Track

Love

Meatloaf

Anything for Love

11

Unnamed Track

Love

Meatloaf

Anything for Love

12

Unnamed Track

Love

TAB

0 2 3 2

Meatloaf

Anything for Love

13

Unnamed Track

Love

TAB

0 0 2 3

Meatloaf

Anything for Love

14

Unnamed Track

Love

TAB

0 3 2

Meatloaf

Anything for Love

15

Unnamed Track

Love

TAB

0 0 2 3

Meatloaf

Anything for Love

6

16 ♩ = 125,000000

♩ = 123,000221

Unnamed Track

Love

TAB

0 0 2 2

Meatloaf

Anything for Love

17

Unnamed Track

Love

TAB

3 3 3 3 3

Meatloaf

Anything for Love

18

Unnamed Track

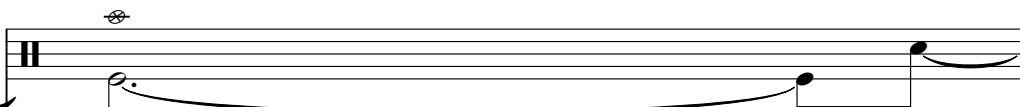

Love

TAB

0 0 2 2

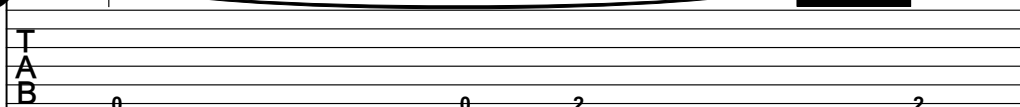

Meatloaf

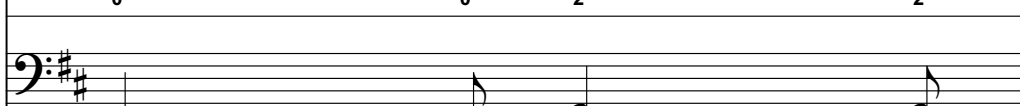

Anything for Love

19

Unnamed Track

Love

TAB

0 0 0 0 0

Meatloaf

Anything for Love

20

Unnamed Track

Love

TAB

Meatloaf

Anything for Love

21

Unnamed Track

Love

TAB

Meatloaf

Anything for Love

22

Unnamed Track

Love

Meatloaf

Anything for Love

23

Unnamed Track

Love

Meatloaf

Anything for Love

24

Unnamed Track

Love

TAB

Meatloaf

Anything for Love

25

Unnamed Track

Love

TAB

Meatloaf

Anything for Love

26

Unnamed Track

Love

Meatloaf

Anything for Love

3

27

Unnamed Track

Love

Meatloaf

Anything for Love

3

28

Unnamed Track

Love

TAB

0 0 2 2

Meatloaf

Anything for Love

29

Unnamed Track

Love

TAB

3 3 3 3 3

Meatloaf

Anything for Love

30

Unnamed Track

Love

TAB

0 0 2 2

Meatloaf

Anything for Love

31

Unnamed Track

Love

TAB

0 0 0 0

Meatloaf

Anything for Love

32

Unnamed Track

Love

TAB

0 0 2 2

Meatloaf

Anything for Love

33

Love

TAB

3 3 3 3 3

Meatloaf

Anything for Love

Love

T
A
B

0 0 2 2

Meatloaf

Anything for Love

35

Love

T
A
B

0 0 0 0

Meatloaf

Anything for Love

Unnamed Track

Love

Meatloaf

Anything for Love

Unnamed Track

38

Meatloaf

Unnamed Track

40

Meatloaf

42

Meatloaf

44

Meatloaf

Unnamed Track

46

Meatloaf

Unnamed Track

48

Meatloaf

Unnamed Track

50

Meatloaf

52

Meatloaf

54

Meatloaf

56

Meatloaf

58

Meatloaf

60

Seq: GJL

Meatloaf

Unnamed Track

62 ♩ = 158,000351

Unnamed Track

Seq: GJL

Love

Meatloaf

Anything for Love

64

Unnamed Track

Seq: GJL

Love

Meatloaf

Anything for Love

65

Unnamed Track

Seq: GJL

Love

Meatloaf

Anything for Love

67

Unnamed Track

Seq: GJL

Love

Meatloaf

Anything for Love

69

Unnamed Track

Seq: GJL

Love

Meatloaf

Anything for Love

71

Unnamed Track

Seq: GJL

Love

Meatloaf

Anything for Love

73

Unnamed Track

Seq: GJL

Love

Meatloaf

Anything for Love

75

Unnamed Track

Seq: GJL

Meatloaf

Anything for Love

77

Unnamed Track

Seq: GJL

Meatloaf

Anything for Love

79

Unnamed Track

Seq: GJL

Meatloaf

Anything for Love

81

Unnamed Track

Seq: GJL

Meatloaf

Anything for Love

83

Unnamed Track

Seq: GJL

Meatloaf

Anything for Love

85

Unnamed Track

Seq: GJL

Meatloaf

Anything for Love

87

Unnamed Track

Seq: GJL

Meatloaf

Anything for Love

89

♩ = 156,000153

Unnamed Track

Seq: GJL

Meatloaf

Anything for Love

Unnamed Track

91

Unnamed Track

Seq: GJL

Meatloaf

Unnamed Track

93

Unnamed Track

Seq: GJL

Meatloaf

Unnamed Track

95

Unnamed Track

Seq: GJL

Meatloaf

Unnamed Track

97

Unnamed Track

Seq: GJL

Meatloaf

Unnamed Track

99

Unnamed Track

Seq: GJL

Meatloaf

100

Unnamed Track

Seq: GJL

Meatloaf

102

Unnamed Track

Seq: GJL

Meatloaf

104 ♩ = 143,000137 ♩ = 138,00013800006 ♩ = 127,000252191 ♩ = 110,000089

Unnamed Track

Seq: GJL

Meatloaf

106 ♩ = 96,000000

Unnamed Track

Meatloaf

108

Unnamed Track

Meatloaf

Detailed description of the musical score: The score is for the song 'Meatloaf'. It consists of three systems of music, each starting with a measure number (104, 106, 108). Each system includes a guitar track (labeled 'Unnamed Track') and a piano/keyboard track (labeled 'Meatloaf'). The piano/keyboard track is split into two staves (treble and bass clef). The guitar track shows various rhythmic patterns, including chords and single notes. The piano/keyboard track features complex chordal textures and melodic lines. The tempo markings are: 143,000137 for measure 104, 96,000000 for measure 106, and no explicit tempo for measure 108. The score is divided into three systems by double bar lines.

110

Unnamed Track

Meatloaf

112

Unnamed Track

Meatloaf

$\text{♩} = 92,000130$

114

Meatloaf

117

Unnamed Track

Meatloaf

119

Unnamed Track

Meatloaf

Anything for Love

121

Unnamed Track

Love

Meatloaf

Anything for Love

123

Unnamed Track

Meatloaf

125 ♩ = 158,000351 35

Unnamed Track

Seq: GJL

Meatloaf

127

Unnamed Track

Seq: GJL

Meatloaf

129

Unnamed Track

Seq: GJL

Love

Meatloaf

Anything for Love

132

Unnamed Track

Seq: GJL

Meatloaf

134

Unnamed Track

Seq: GJL

Meatloaf

136

Unnamed Track

Seq: GJL

Meatloaf

138

Unnamed Track

Seq: GJL

Meatloaf

140

Unnamed Track

Seq: GJL

Meatloaf

142

Unnamed Track

Seq: GJL

Love

Meatloaf

Anything for Love

145

Unnamed Track

Seq: GJL

Love

Meatloaf

Anything for Love

147

Unnamed Track

Seq: GJL

Love

Meatloaf

Anything for Love

149

Unnamed Track

Seq: GJL

Love

Meatloaf

Anything for Love

151

Unnamed Track

Seq: GJL

Love

Meatloaf

Anything for Love

153

Unnamed Track

Seq: GJL

Love

Meatloaf

Anything for Love

155

Unnamed Track

Seq: GJL

Meatloaf

Anything for Love

157

Unnamed Track

Seq: GJL

Meatloaf

Anything for Love

159

Unnamed Track

Seq: GJL

Meatloaf

161

Unnamed Track

Seq: GJL

Meatloaf

163

♩ = 158,000351

Unnamed Track

Seq: GJL

Love

Meatloaf

Anything for Love

165

Unnamed Track

Seq: GJL

Love

Meatloaf

Anything for Love

167

Unnamed Track

Seq: GJL

Love

Meatloaf

Anything for Love

169

Unnamed Track

Seq: GJL

Love

Meatloaf

Anything for Love

171

Unnamed Track

Seq: GJL

Love

Meatloaf

Anything for Love

173

Unnamed Track

Seq: GJL

Love

Meatloaf

Anything for Love

175

Unnamed Track

Seq: GJL

Love

Meatloaf

Anything for Love

177

Unnamed Track

Seq: GJL

Meatloaf

Anything for Love

179

Unnamed Track

Seq: GJL

Meatloaf

Anything for Love

181

Unnamed Track

Seq: GJL

Meatloaf

Anything for Love

183

Unnamed Track

Seq: GJL

Meatloaf

Anything for Love

185

Unnamed Track

Seq: GJL

Meatloaf

Anything for Love

187

Unnamed Track

Seq: GJL

Meatloaf

Anything for Love

189

Unnamed Track

Seq: GJL

Meatloaf

Anything for Love

191

♩ = 156,000153

Unnamed Track

Seq: GJL

Meatloaf

Anything for Love

193

Unnamed Track

Seq: GJL

Meatloaf

195

Unnamed Track

Seq: GJL

Meatloaf

197

Unnamed Track

Seq: GJL

Meatloaf

200

Unnamed Track

Seq: GJL

Meatloaf

202

Unnamed Track

Seq: GJL

Meatloaf

204

Unnamed Track

Seq: GJL

Meatloaf

206 ♩ = 143,000137 ♩ = 138,000138 000006 ♩ = 127,000250 191 ♩ = 110,000080

Unnamed Track

Seq: GJL

Meatloaf

208 ♩ = 96,000000

Unnamed Track

Meatloaf

210

Unnamed Track

Meatloaf

212

Unnamed Track

Meatloaf

214

Unnamed Track

Meatloaf

$\text{♩} = 92,000130$

216

Meatloaf

218

Unnamed Track

Meatloaf

221

Unnamed Track

Meatloaf

Anything for Love

223

Unnamed Track

Love

Meatloaf

Anything for Love

225

Unnamed Track

Meatloaf

228 $\text{♩} = 158,000351$

Unnamed Track

Seq: GJL

Meatloaf

230

Unnamed Track

Seq: GJL

Meatloaf

232 $\text{♩} = 158,000351$

Unnamed Track

Seq: GJL

Love

Meatloaf

Anything for Love

235

Unnamed Track

Seq: GJL

Meatloaf

237

Unnamed Track

Seq: GJL

Love

Meatloaf

Anything for Love

240

Unnamed Track

Seq: GJL

Meatloaf

242

Unnamed Track

Seq: GJL

Meatloaf

244

Unnamed Track

Seq: GJL

Love

Meatloaf

Anything for Love

247

Unnamed Track

Seq: GJL

Meatloaf

249

Unnamed Track

Seq: GJL

Love

Meatloaf

Anything for Love

♩ = 138,000198 ♩ = 92,000130

252

Unnamed Track

Seq: GJL

Meatloaf

255

Unnamed Track

Meatloaf

258

Unnamed Track

Meatloaf

Anything for Love

260

Unnamed Track

Love

Meatloaf

Anything for Love

262

Unnamed Track

Meatloaf

263

Unnamed Track

Meatloaf

Unnamed Track

Meat Loaf - I Would Do Anything for Love

♩ = 125,000000

2 2

10

♩ = 125,000000022

17

21

25

29

32

3 24

62 ♩ = 158,000351

99

104

$\text{♩} = 143,0001378,000198027,00225,0016,0008,0096,000000$

108

112

$\text{♩} = 92,000130$

4

119

122

$\text{♩} = 158,000351$

2

128

132

136

140

V.S.

144

148

152

156

160

164 ♩ = 158,000351

168

172

176

179

182

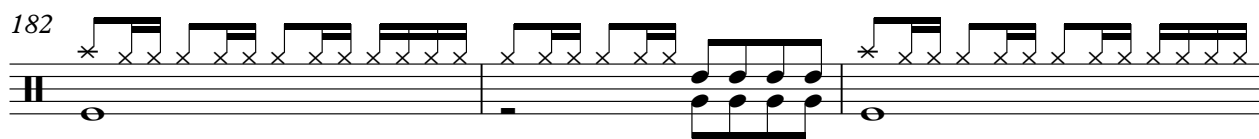

185

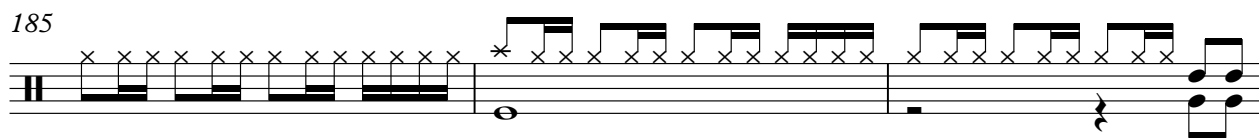

188

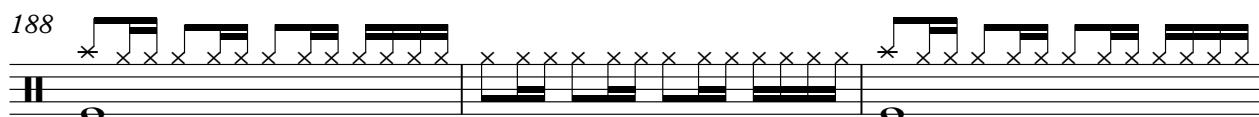

191

$\text{♩} = 156,000153$

196

201

$\text{♩} = 143,0001378,000198027,002590019,000840000,000000$

206

210

213

$\text{♩} = 92,000130$

4

220

223

♩ = 158,000351

229

233

♩ = 158,000351

237

241

245

249

♩ = 138,000198

253

♩ = 92,000130

3

259

262 $\text{♩} = 91,0000200929,0087,080,0200585,0084,0000628,078,006076$

264 $\text{♩} = 91,0000200929,0087,080,0200585,0084,0000628,078,006076$

266 $\text{♩} = 82,000038$

Meat Loaf - I Would Do Anything for Love

Seq: GJL

♩ = 125,000000 ♩ = 125,000000 ♩ = 123,000000

14 **20** **24**

61 ♩ = 158,000351

70

78

86 ♩ = 156,000153

94

102 ♩ = 143,000000 ♩ = 92,000130

7 **12**

2

$\bullet = 158,000351$

Seq: GJJ

126

134

141

147

153

$\bullet = 158,000351$

159

167

174

182

$\bullet = 156,000153$

191

198 **Seq: GJT**

205 **7** **13**

230 **158,000351**

237

245

252 **9** **2** **5**

271

Meat Loaf - I Would Do Anything for Love

Love

♩ = 125,000000

4

E					
B					
G					
D					
A					
E					
A					

3 2 0 3 2 0

10

T					
A					
B					

3 2 0 0 2 3 0 2 3 2 0 0 2 3 0 3 2 0 0 2 3

16 ♩ = 125,000000 ♩ = 123,000221

T				
A				
B				

0 0 2 2 3 3 3 3 3 0 0 2 2 0 0 0 0 0 0 0 0 2 2

21

T				
A				
B				

3 3 3 3 3 0 0 2 2 0 0 0 0 0 0 0 0 2 2 3 3 3 3 3

26

T				
A				
B				

0 0 2 2 0 0 0 0 0 0 0 0 0 2 2 3 3 3 3 3 0 0 2 2

31

T				
A				
B				

0 0 0 0 0 0 2 2 3 3 3 3 3 0 0 2 2

35

25

T			
A			
B			

0 0 0 0 0

2 ♪ = 158,000351

Love

62 63 64 65

65

66 67 68

68

69 70 71

71

72 73 74

74

♪ = 156,000153 ♪ = 143,000130 ♪ = 158,000351

16 **14** **7**

75 81 87 93 99 105 111 112

113 ♪ = 92,000130

♪ = 158,000351

8 **4** **4** **14**

113 119 125 131 137 143

144

2

145 148 150

151

♪ = 158,000351

10

151 154 164

165

166 167 168

168

169 171

5 5 5 5 5 5 5 5 | 5 5 5 5 5 5 | 5 5 5 5 5 5 5 5

174

♩ = 156,000153
16 **14**

5 5 5 5 5 | 3 0

206

♩ = 145,800130 7 8 5 3 2 0 4
♩ = 92,000130

5 3 2 0

228

♩ = 158,000351 4 2 4 6 6
♩ = 158,000351

250

♩ = 138,000198 2 7 5 3 2 0
♩ = 92,000130

5 3 2 0

262

♩ = 92,000130 2 5
♩ = 156,000153

271

Meat Loaf - I Would Do Anything for Love

♩ = 125,000000

10

16 ♩ = 125,000000 ♩ = 123,000221

21

26

31

37 ♩ = 91,000092

43

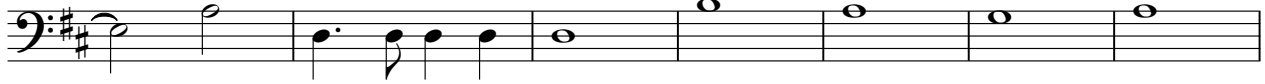

50

55

2

60 $\text{♩} = 158,000351$

65

69

73

80

87 $\text{♩} = 156,000153$

93

99

103 $\text{♩} = 143,000137$ $\text{♩} = 138,000131$ $\text{♩} = 133,000125$ $\text{♩} = 128,000119$ $\text{♩} = 123,000113$ $\text{♩} = 118,000107$ $\text{♩} = 113,000101$ $\text{♩} = 108,000095$ $\text{♩} = 103,000089$ $\text{♩} = 98,000083$ $\text{♩} = 93,000077$ $\text{♩} = 88,000071$ $\text{♩} = 83,000065$ $\text{♩} = 78,000059$ $\text{♩} = 73,000053$ $\text{♩} = 68,000047$ $\text{♩} = 63,000041$ $\text{♩} = 58,000035$ $\text{♩} = 53,000029$ $\text{♩} = 48,000023$ $\text{♩} = 43,000017$ $\text{♩} = 38,000011$ $\text{♩} = 33,000005$ $\text{♩} = 28,000000$

107

113 ♪ = 92,000130

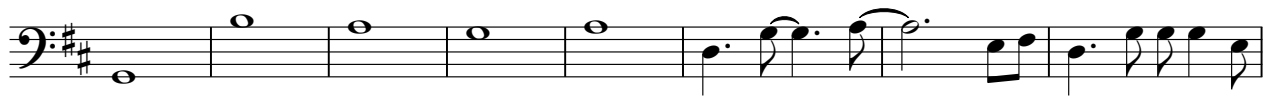

121

♪ = 158,000351

127

132

136

141

146

150

154

158

V.S.

162

♩ = 158,000351

166

170

174

181

188

♩ = 156,000153

195

201

205

♩ = 143,000137 38,000198 026,000250 04,000084 ♩ = 96,0000000

209

215 ♩ = 92,000130

223

♩ = 158,000351

229

234 ♩ = 158,000351

238

243

248

252 ♩ = 138,000198 ♩ = 92,000130

259

~~♩ = 158,000351~~

264 ~~♩ = 158,000351~~ ♩ = 82,000038

4

6

271

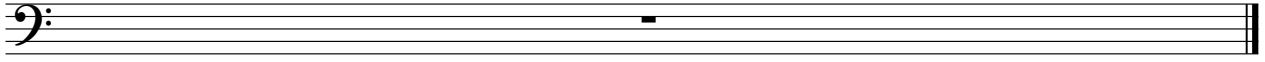

♩ = 125,000000

4

6

8

10

12

14

15

17

18

♩ = 125,000000

♩ = 123,000221

V.S.

V.S.

58

61

64

68

71

75

77

79

82

84

156,000351

86

89 = 156,000153

92

95

98

101

104 = 143,000137 = 138,000198000061 = 127,00005719116,0000300000

107

110

113 = 92,000,30

V.S.

150

153

156

159

162 $\text{♩} = 158,000351$

165

168

172

176

178

V.S.

209

212

215 92,000130

218

222

225

228 158,000351

231 158,000351

235

238 158,000351

V.S.

Anything for Love

Meat Loaf - I Would Do Anything for Love

♩ = 125,000000
5

10

16 ♩ = 125,000000 ♩ = 123,000221

21

26

31

35 **25**

Anything for Love

62 ♩ = 158,000351

173

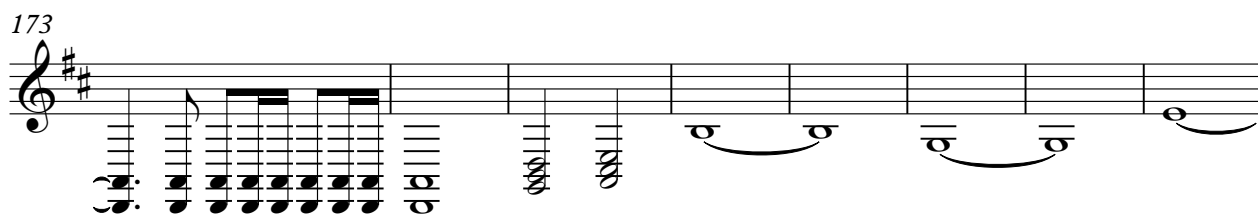

181

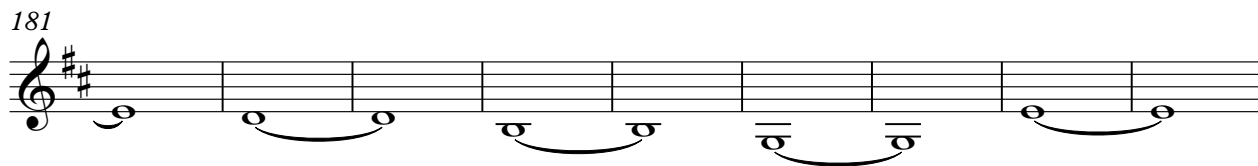

190

♩ = 156,000153 ♩ = 143,000130

14 **7**

215

♩ = 92,000130 ♩ = 158,000351

7 **4** **4** **2**

234

♩ = 158,000351 ♩ = 138,000198

4 **6** **6** **2**

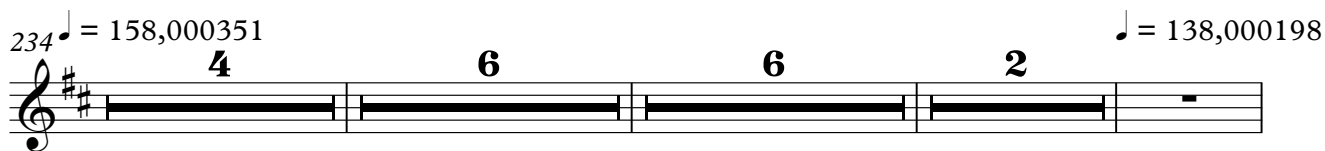

253

♩ = 92,000130

6

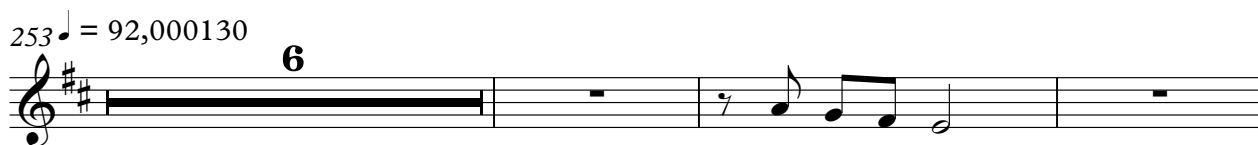

262

♩ = 92,000130 ♩ = 158,000351

2 **5**

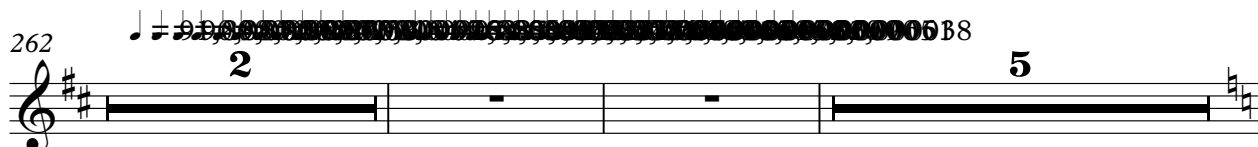

271

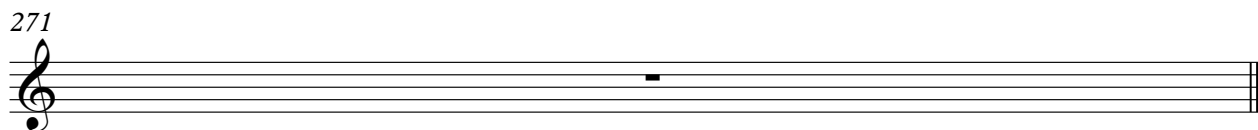

Meat Loaf - I Would Do Anything for Love

♩ = 125,000000 ♩ = 125,000000 ♩ = 123,000221

14 **7** **9** **4**

36

42

49

54

58

62 ♩ = 158,000351 ♩ = 156,000153 ♩ = 143,000370 ♩ = 142,000370 ♩ = 142,000370 ♩ = 142,000370 ♩ = 142,000370

28 **14** **4**

106 $\bullet = 96,000000$

112 $\bullet = 92,000130$

119

123 $\bullet = 158,000351$ **38** $\bullet = 158,000351$ **28**

192 $\bullet = 56,000153$ **14** $\bullet = 143,000000000000$

211 $\bullet = 92,000130$

218

223

228 $\bullet = 58,000351$ **6** $\bullet = 158,000351$ **18** $\bullet = 138,0002900130$ **4**

258

262

266 267 268 269 270 271 272

271

Meat Loaf - I Would Do Anything for Love

♩ = 125,000000 ♩ = 125,000000 ♩ = 123,000000

14 **20** **23**

60 ♩ = 158,000351

2

65

69

72 ♩ = 156,000153 ♩ = 143,000000

16 **14**

105 ♩ = 127,000000 ♩ = 92,000130 ♩ = 158,000351

11 **2** **19**

145

8

157

163 ♩ = 158,000351 ♩ = 156,000153 ♩ = 143,000000

28 **14**

208 ♩ = 96,000000 ♩ = 92,000130 ♩ = 158,000351 ♩ = 158,000351

7 **13** **6** **18**

2

252 ♪ = 138,000 2,800 130 9 2 5 18

271

An empty musical staff in treble clef, consisting of five horizontal lines and a vertical brace on the left side. The staff is otherwise blank.

Meat Loaf - I Would Do Anything for Love

Unnamed Track

$\text{♩} = 125,000000$ $\text{♩} = 125,000000$ $\text{♩} = 123,000000$
14 **20**

39 **6** **10**

$\text{♩} = 158,000351$ $\text{♩} = 156,000153$
60 **28**

$\text{♩} = 143,000000$ $\text{♩} = 143,000000$ $\text{♩} = 143,000000$ $\text{♩} = 143,000000$
94 **6**

$\text{♩} = 96,000000$ $\text{♩} = 92,000130$ $\text{♩} = 158,000351$
106 **7** **13** **38**

$\text{♩} = 158,000351$ $\text{♩} = 156,000153$ $\text{♩} = 143,000000$ $\text{♩} = 143,000000$ $\text{♩} = 143,000000$
164 **28** **14** **7**

$\text{♩} = 92,000130$ $\text{♩} = 158,000351$ $\text{♩} = 158,000351$ $\text{♩} = 138,000198$
215 **13** **6** **18**

$\text{♩} = 92,000130$ $\text{♩} = 92,000130$
253 **9** **2** **5**

271