

6

Drums

Drivegitar

Leadgitar

Fretless Bass

Piano

Elorgan3

Slowstrings

8

Drums

Drivegitar

Leadgitar

Fretless Bass

Piano

Elorgan3

Slowstrings

10

Drums

Drivegitar

Leadgitar

Fretless Bass

Piano

Elorgan3

Slowstrings

12

Drums

Drivegitar

Leadgitar

Fretless Bass

Piano

Elorgan3

Slowstrings

14

Drums

Drivegitar

Leadgitar

Fretless Bass

Piano

Elorgan3

Slowstrings

16

Drums

Drivegitar

Leadgitar

Fretless Bass

Piano

Elorgan3

Slowstrings

18

Drums

Drivegitar

Leadgitar

Fretless Bass

Piano

Elorgan3

Slowstrings

Leadgitar Tab System A: 1 2 3 | 1 0 2 | 1 0 2 | 2 2 2 | 0 4 0 | 2 | 0 2 0 | 0 0 0 | 0 0 0 | 3 3 3

Leadgitar Tab System B: 1 2 3 | 4 4 4 | 5 5 5 | 0 4 0 | 5 0 5 | 4 2 4 | 0 4 0 | 5 6 6 | 0 4 0 | 5 5 5

20

Drums

Drivegitar

Leadgitar

Fretless Bass

Piano

Elorgan3

Slowstrings

Leadgitar Tab System A: 3 3 3 | 1 1 1 | 1 1 1 | 1 1 1 | 1 2 0 | 2 0 0 | 0 0 0 | 0 0 0 | 2 2 2

Leadgitar Tab System B: 1 2 3 | 1 1 1 | 1 2 3 | 2 2 2 | 0 2 0 | 4 0 4 | 5 0 5 | 5 5 5 | 0 4 5 | 4 4 4

26

Drums

Drivegitar

Leadgitar

Fretless Bass

Choirahs

Piano

Elorgan3

Slowstrings

29

Drums

Drivegitar

Leadgitar

Fretless Bass

Choirahs

Piano

Elorgan3

Slowstrings

31

Drums

Drivegitar

Leadgitar

Fretless Bass

Piano

Elorgan3

Slowstrings

33

Drums

Drivegitar

Leadgitar

Fretless Bass

Piano

Elorgan3

Slowstrings

- Drums:** Features a complex rhythmic pattern with various note values and rests.
- Drivegitar:** Contains melodic lines with triplets and slurs.
- Leadgitar:** Includes guitar tablature for both Treble (T) and Bass (B) clefs, with fret numbers and pickup indicators.
- Fretless Bass:** Shows a melodic line with slurs and triplets.
- Piano:** Features a complex accompaniment with many beamed notes.
- Elorgan3:** Provides harmonic support with sustained chords.
- Slowstrings:** Offers a textured background with sustained notes and triplets.

35

Drums

Drivegitar

Leadgitar

Fretless Bass

Piano

Elorgan3

Slowstrings

37

Drums

Drivegitar

Leadgitar

Fretless Bass

Piano

Elorgan3

Slowstrings

39

Drums

Drivegitar

Leadgitar

Fretless Bass

Piano

Elorgan3

Slowstrings

41

Drums

Drivegitar

Leadgitar

Fretless Bass

Piano

Elorgan3

Slowstrings

43

Drums

Drivegitar

Leadgitar

Fretless Bass

Piano

Elorgan3

Slowstrings

45

Drums

Drivegitar

Leadgitar

Fretless Bass

Piano

Elorgan3

Slowstrings

Measure 47: Drums play a complex rhythmic pattern with triplets. Drivegitar features a melodic line with triplets. Leadgitar has a fretless bass line with triplets. Fretless Bass plays a melodic line with triplets. Piano has a melodic line with triplets. Elorgan3 and Slowstrings play sustained chords.

Measure 49: Drums continue the rhythmic pattern. Drivegitar has a melodic line with triplets. Leadgitar has a fretless bass line with triplets. Fretless Bass plays a melodic line with triplets. Piano has a melodic line with triplets. Elorgan3 and Slowstrings play sustained chords.

Measure 50: The score continues with similar patterns across all instruments.

Drums

Drivegitar

Drivegitar notation for measures 51-54, featuring a series of chords and single notes with slurs and accents.

Leadgitar

Leadgitar notation for measures 51-54, presented as a guitar tab with fret numbers (0, 2, 4, 5) and string numbers (T, A, B) for the top three strings.

Fretless Bass

Fretless Bass notation for measures 51-54, showing a melodic line with triplets and slurs.

Choirahs

Choirahs notation for measures 51-54, consisting of a few chords and rests.

Piano

Elorgan3

Elorgan3 notation for measures 51-54, showing sustained chords with long horizontal lines indicating duration.

Slowstrings

Slowstrings notation for measures 51-54, featuring sustained chords with long horizontal lines indicating duration.

53 6

Drums

Drivegitar

Leadgitar

Fretless Bass

Choirahs

Piano

Elorgan3

Slowstrings

Meat Loaf - Paradise by the Dashboard

Drums

♩ = 120,000000

2

6

10

13

17

20

23

26

29

32

V.S.

Drums

Meat Loaf - Paradise by the Dashboard

Drivegitar

♩ = 120,000000

3

4

3

3

3

6

3

3

3

3

8

3

3

3

3

10

3

3

3

13

15

17

3

Drivegitar

3

53

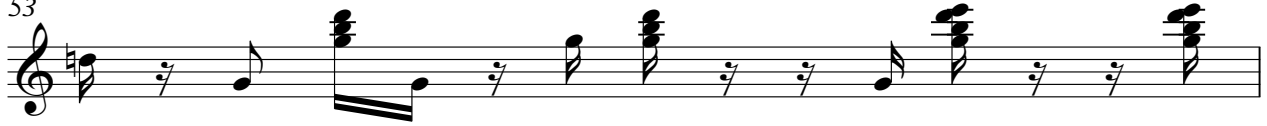

54

Meat Loaf - Paradise by the Dashboard

Fretless Bass

♩ = 120,000000

2

3

5

3

7

3

3

3

9

3

3

11

3

13

3

15

3

3

17

19

3

21

3

V.S.

23

25

28

33

37

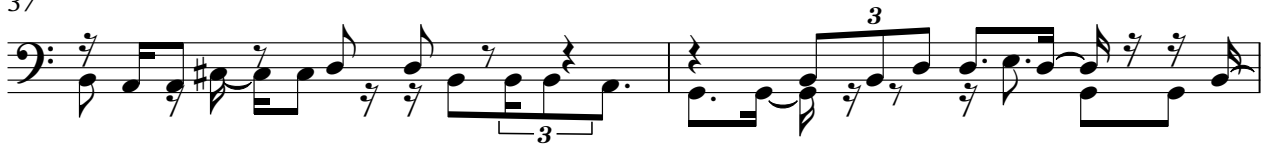

39

41

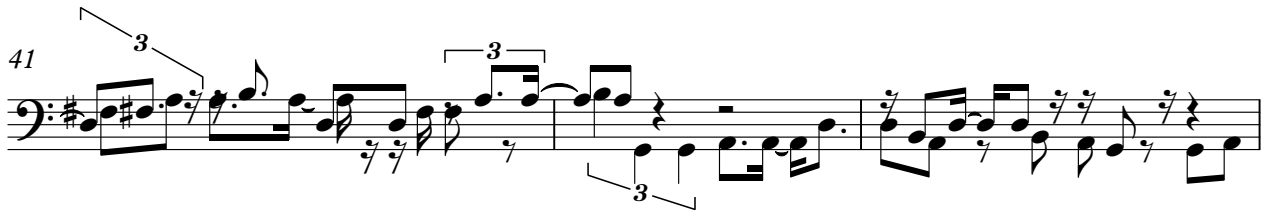

44

46

49

51

53

54

♩ = 120,000000

26

20

50

53

3

Meat Loaf - Paradise by the Dashboard

Piano

♩ = 120,000000

5

8

10

12

14

16

V.S.

18

22

26

30

32

35

38

40

42

44

46

49

V.S.

4

51

Piano

52

54

♩ = 120,000000

5

10

15

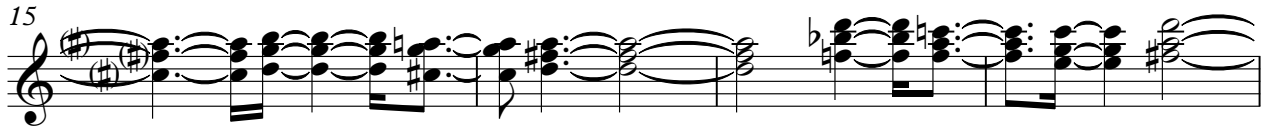

19

23

27

32

V.S.

Elorgan3

36

40

44

49

53

Meat Loaf - Paradise by the Dashboard

Slowstrings

♩ = 120,000000

2

9

14

18

22

26

31

35

38

42

V.S.

46

51
