

Meat Loaf - Two Out of Three Ain't Bad

$\text{♩} = 77,999977$

Piano

4

Bass

Piano

6

Bass

Piano

8

Bass

Piano

11

Bass

Piano

13

Bass

Piano

15

Bass

Piano

18

Bass

Piano

20

Percussion

Snare

Bass

Piano

23

Percussion

Snare

Bass

Piano

26

Percussion

Snare

Bass

Piano

28

Percussion

Snare

Bass

Piano

30

Percussion

Snare

Bass

Piano

33

Percussion

Snare

Bass

Piano

36

Percussion

Snare

Bass

Piano

38

Percussion

Snare

Bass

Piano

41

Percussion

Snare

Bass

Piano

43

Percussion

Snare

Bass

Piano

45

Percussion

Snare

Bass

Piano

48

Percussion

Snare

Bass

Piano

51

Percussion

Snare

Bass

Piano

53

Percussion

Snare

Bass

Piano

56

Percussion

Snare

Strings

Bass

Piano

58

Percussion

Snare

Strings

Bass

Piano

60

Percussion

Snare

Strings

Bass

Piano

62

Percussion

Snare

Strings

Bass

Piano

64

Percussion

Snare

Strings

Bass

Piano

66

Percussion

Snare

Strings

Bass

Piano

69

Percussion

Snare

Strings

Bass

Piano

72

Percussion

Snare

Strings

Bass

Piano

74

Percussion

Snare

Strings

Bass

Piano

77

Percussion

Snare

Strings

Bass

Piano

79

Percussion

Snare

Strings

Bass

Piano

81

Percussion

Snare

Strings

Bass

Piano

84

Percussion

Snare

Strings

Bass

Piano

87

Percussion

Snare

Strings

Bass

Piano

89

Percussion

Snare

Strings

Bass

Piano

91

Percussion

Snare

Strings

Bass

Piano

94

Percussion

Snare

Strings

Bass

Piano

96

Percussion

Snare

Strings

Bass

Piano

99

Percussion

Snare

Strings

Bass

Piano

101 $\text{♩} = 76,999977 \text{ } \text{♩} = 75,999900 \text{ } \text{♩} = 73,999985$

Percussion

Snare

Strings

Bass

Piano

103 $\text{♩} = 72,000038 \text{ } \text{♩} = 69,999985 \text{ } \text{♩} = 67,999900 \text{ } \text{♩} = 65,999929 \text{ } \text{♩} = 64,000099 \text{ } \text{♩} = 61,999900$

Bass

Piano

105 $\text{♩} = 60,999970 \text{ } \text{♩} = 59,000050 \text{ } \text{♩} = 57,999955 \text{ } \text{♩} = 56,999900 \text{ } \text{♩} = 55,999900$

Bass

Piano

Meat Loaf - Two Out of Three Ain't Bad

Percussion

♩ = 77,999977

20

24

28

32

36

40

44

48

52

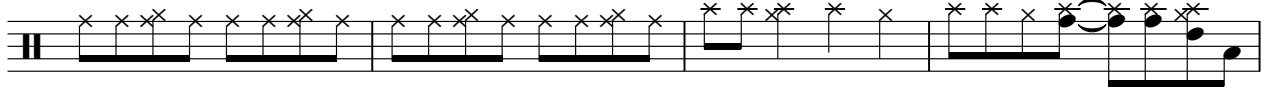

56

V.S.

60

64

68

72

76

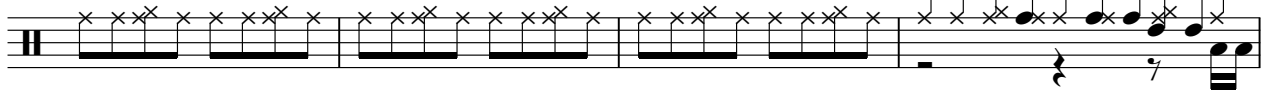

80

84

88

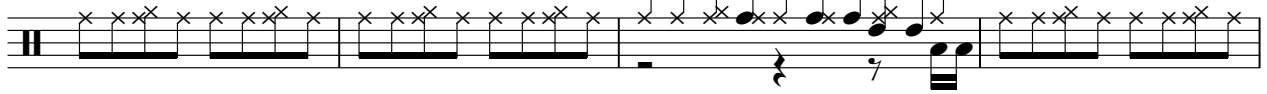

92

96

100

Percussion

3

Meat Loaf - Two Out of Three Ain't Bad

Snare

♩ = 77,999977

19

23

29

35

41

46

52

58

64

70

V.S.

2

Snare

76

81

87

92

98

102

Meat Loaf - Two Out of Three Ain't Bad

Strings

♩ = 77,999977

55

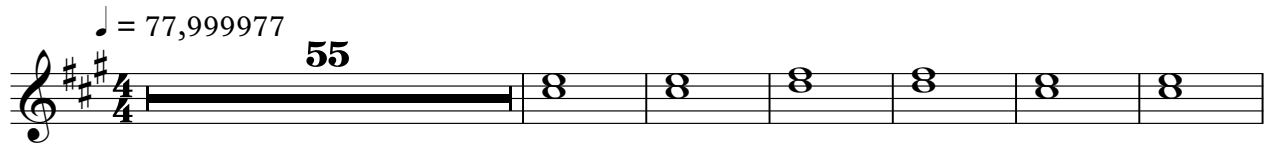

62

70

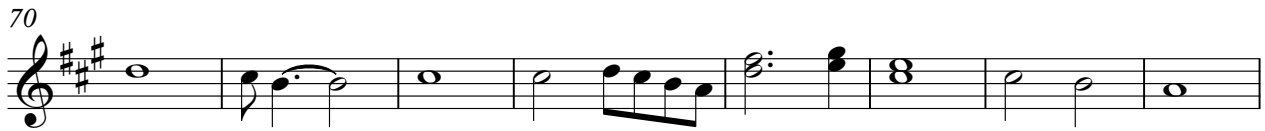

78

85

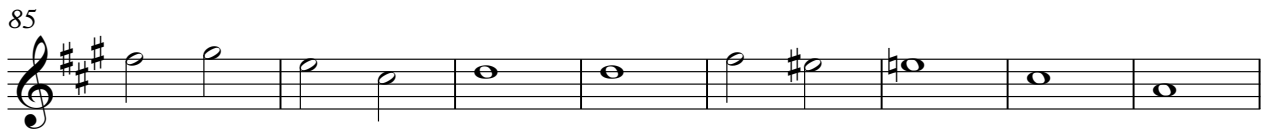

93

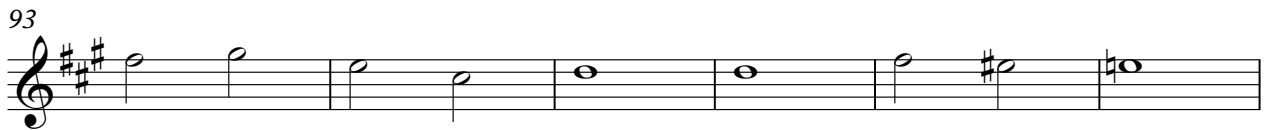

99

♩ = 76,799976

2

Meat Loaf - Two Out of Three Ain't Bad

Bass

♩ = 77,999977

3

9

16

23

28

33

38

44

50

55

V.S.

60

64

69

74

79

84

89

94

100

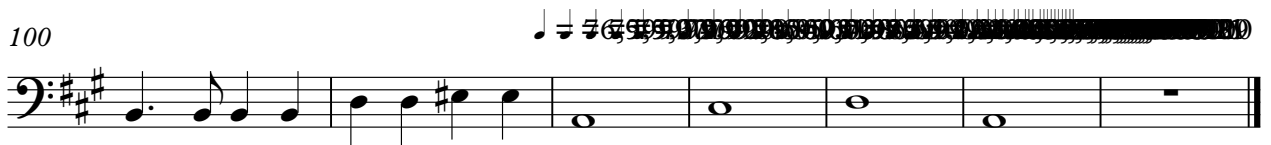

60 61 62 63 64 65 66 67 68 69 70 71 72 73 74 75 76 77 78 79 80 81 82 83 84 85 86 87 88 89 90 91 92 93 94 95 96 97 98 99 100

Meat Loaf - Two Out of Three Ain't Bad

Piano

♩ = 77,999977

5

8

11

14

17

20

25

28

31

V.S.

V.S.

