

Metallica - No Remorse

♩ = 188,000549
Drums

Drums

♩ = 188,000549
♩ = 188,000549
Guitar 1

Guitar 2

Guitar 3

Bass

Vocals

Fret Noise

4

Copyright © 1996 by NoteWorthy ArtWare, Inc.
All Rights Reserved

2

8

Drums

Guitar 1

Guitar 2

Guitar 3

Bass

11

Drums

Guitar 1

Guitar 3

Bass

13

Drums

Guitar 1

Guitar 3

Bass

3

15

Drums

Guitar 1

Guitar 3

Bass

17

Drums

Guitar 1

Guitar 3

Bass

20

Drums

Guitar 1

Guitar 3

Bass

22

Drums

Guitar 1

Guitar 3

Bass

23

Drums

Guitar 1

Guitar 3

Bass

25

Drums

Guitar 1

Guitar 3

Bass

27

Drums

Guitar 1

Guitar 3

Bass

30

Drums

Guitar 1

Guitar 3

Bass

33

Drums

Guitar 1

Guitar 3

Bass

37

Drums

Guitar 1

Guitar 3

Bass

40

Drums

Guitar 1

Guitar 3

Bass

43

Drums

Guitar 1

Guitar 3

Bass

46

Drums

Guitar 1

Guitar 3

Bass

49

Drums

Guitar 1

Guitar 3

Bass

52

Drums

Guitar 1

Guitar 3

Bass

55

Drums

Guitar 1

Guitar 3

Bass

Vocals

58

Drums

Guitar 1

Guitar 3

Bass

Vocals

61

Drums

Guitar 1

Guitar 3

Bass

Vocals

64

Drums

Guitar 1

Guitar 3

Bass

Vocals

68

Drums

Guitar 1

Guitar 3

Bass

73

Drums

Guitar 1

Guitar 3

Bass

Vocals

77

Drums

Guitar 1

Guitar 3

Bass

Vocals

80

Drums

Guitar 1

Guitar 3

Bass

Vocals

83

Drums

Guitar 1

Guitar 3

Bass

Vocals

86

Drums

Guitar 1

Guitar 3

Bass

Vocals

89

Drums

Guitar 1

Guitar 3

Bass

Vocals

92

Drums

Guitar 1

Guitar 3

Bass

95

Drums

Guitar 1

Guitar 3

Bass

98

Drums

Guitar 1

Guitar 3

Bass

Vocals

101

Drums

Guitar 1

Guitar 3

Bass

Vocals

104

Drums

Guitar 1

Guitar 3

Bass

Vocals

108

Drums

Guitar 1

Guitar 3

Bass

113

Drums

Guitar 1

Guitar 3

Bass

Vocals

117

Drums

Guitar 1

Guitar 3

Bass

Vocals

120

Drums

Guitar 1

Guitar 3

Bass

Vocals

123

Drums

Guitar 1

Guitar 3

Bass

Vocals

126

Drums

Guitar 1

Guitar 3

Bass

Vocals

129

Drums

Guitar 1

Guitar 3

Bass

Vocals

Fret Noise

132

Drums

Fret Noise

135

Drums

Guitar 1

Guitar 3

139

Drums

Guitar 1

Guitar 3

143

Drums

Guitar 1

Guitar 3

146

Drums

Guitar 1

Guitar 3

149

Drums

Guitar 1

Guitar 2

Guitar 3

Bass

152

Drums

Guitar 1

Guitar 2

Guitar 3

Bass

155

Drums

Guitar 1

Guitar 3

Bass

158

Drums

Guitar 1

Guitar 3

Bass

160

Drums

Guitar 1

Guitar 3

Bass

162

Drums

Guitar 1

Guitar 3

Bass

164

Drums

Guitar 1

Guitar 3

Bass

166

Drums

Guitar 1

Guitar 3

Bass

169

Drums

Guitar 1

Guitar 3

Bass

172

Drums

Guitar 1

Guitar 3

Bass

175 ♩ = 152,000320

Drums

Guitar 1

Guitar 3

Bass

177 ♩ = 188,000549 25

Drums

Guitar 1

Guitar 3

Bass

180

Drums

Guitar 1

Guitar 3

Bass

183 ♩ = 188,000549

Drums

Guitar 1

Guitar 3

Bass

186

Drums

Guitar 1

Guitar 3

Bass

Vocals

189

Drums

Guitar 1

Guitar 3

Bass

Vocals

192

Drums

Guitar 1

Guitar 3

Bass

Vocals

196

Drums

Guitar 1

Guitar 3

Bass

201

Drums

Guitar 1

Guitar 3

Bass

Vocals

205

Drums

Guitar 1

Guitar 3

Bass

Vocals

208

Drums

Guitar 1

Guitar 3

Bass

Vocals

211

Drums

Guitar 1

Guitar 3

Bass

Vocals

214

Drums

Guitar 1

Guitar 3

Bass

Vocals

217

Drums

Guitar 1

Guitar 3

Bass

Vocals

220

Drums

Vocals

222

Drums

Vocals

224

Drums

Guitar 1

Guitar 3

Bass

226

Drums

Guitar 1

Guitar 3

Bass

228

Drums

Guitar 1

Guitar 3

Bass

230

Drums

Guitar 1

Guitar 3

Bass

232

Drums

Guitar 1

Guitar 3

Bass

234

Drums

Guitar 1

Guitar 3

Bass

236

Drums

Guitar 1

Guitar 3

Bass

238

Drums

Guitar 1

Guitar 3

Bass

240

Drums

Guitar 1

Guitar 3

Bass

Vocals

243

Drums

Guitar 1

Guitar 3

Bass

Vocals

246

Drums

Guitar 1

Guitar 3

Bass

Vocals

249

Drums

Guitar 1

Guitar 3

Bass

251

Drums

Guitar 1

Guitar 3

Bass

Vocals

254

Drums

Guitar 1

Guitar 3

Bass

Vocals

257

Drums

Guitar 1

Guitar 3

Bass

Vocals

260

Drums

Guitar 1

Guitar 3

Bass

262

Drums

Guitar 1

Guitar 3

Bass

Vocals

265

Drums

Guitar 1

Guitar 3

Bass

Vocals

267

♩ = 144,000229
269

Metallica - No Remorse

Drums

♩ = 188,000549

Drums

4/4

7

12

16

20

24

28

32

36

41

Copyright © 1996 by NoteWorthy ArtWare, Inc.
All Rights Reserved

Drums

48

52

56

60

64

69

74

78

82

86

Drums

90

97

101

105

110

115

119

123

127

131

141

145

149

153

157

161

165

169

173

$\text{♩} = 152,000320$

178

$\text{♩} = 188,000549$

Drums

182 $\text{♩} = 188,000549$

182 183 184 185

186 187 188 189

190 191 192 193

194 195 196 197

199 200 201 202

204 205 206 207

208 209 210 211

212 213 214 215

216 217 218 219

220 221 222 223 224 225 226 227 228 229 230

V.S.

223

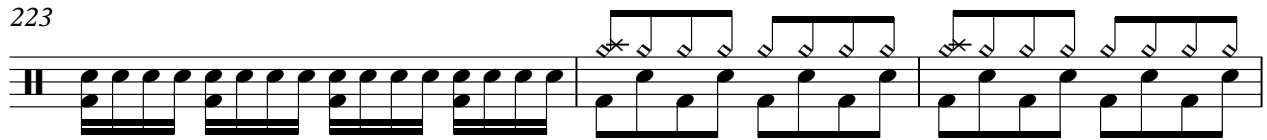

226

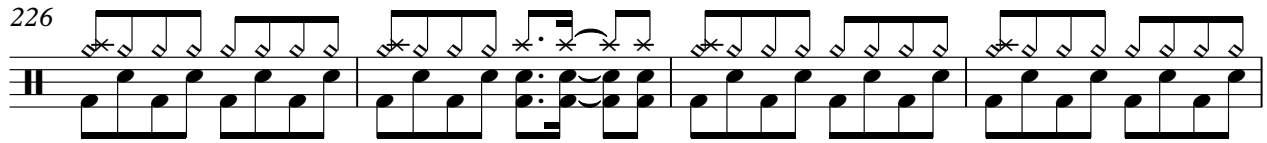

230

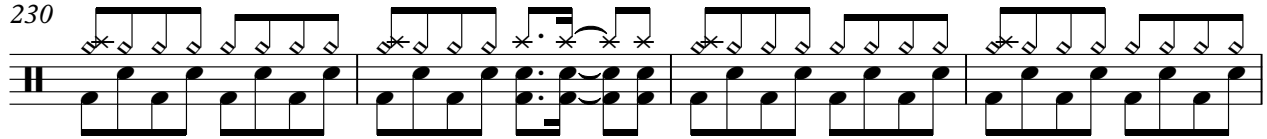

234

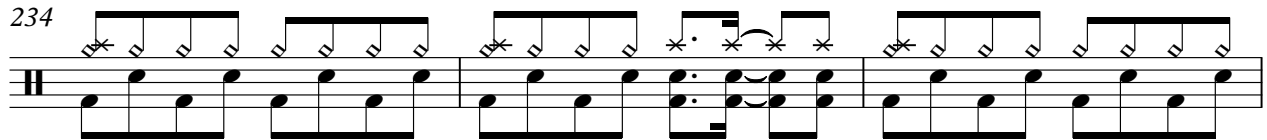

237

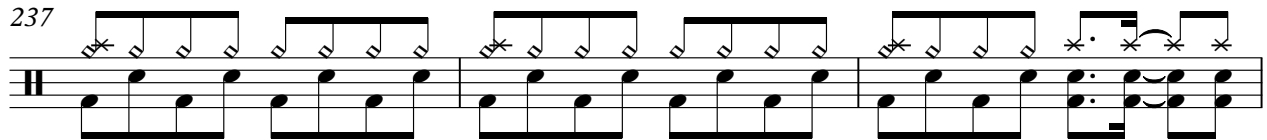

240

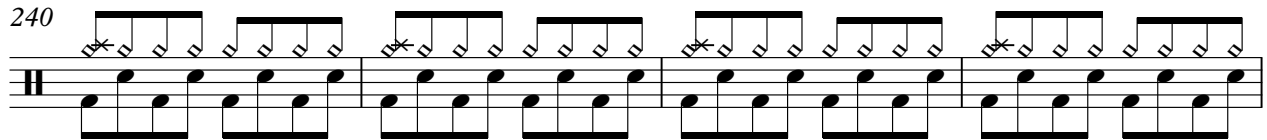

244

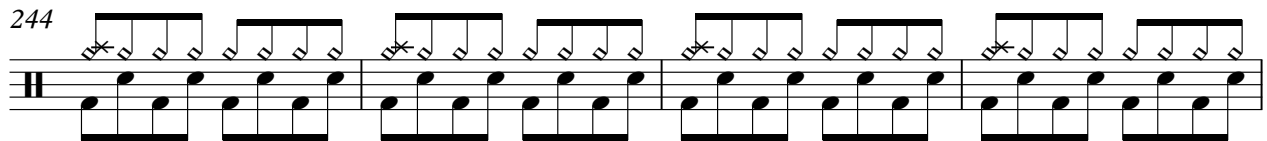

248

252

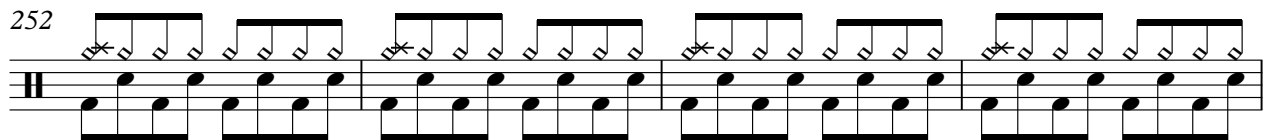

256

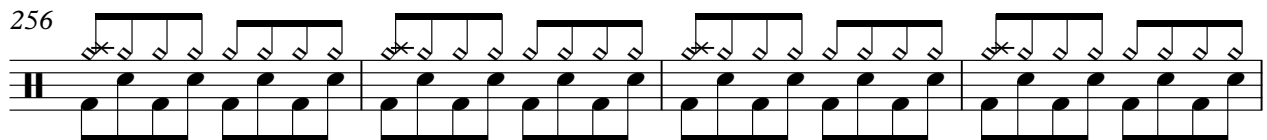

Drums

260

264

267

♩ = 144,000229

Metallica - No Remorse

Guitar 1

♩ = 188,000549
Guitar 1

2

30

Guitar 1

34

38

41

48

52

56

60

64

69

74

78

82

86

90

94

98

102

104

107

112

117

121

125

129

136

140

144

148

Guitar 1

153

157

160

163

166

170

174

177

181

185

♩ = 152,000320

♩ = 188,000549

V.S.

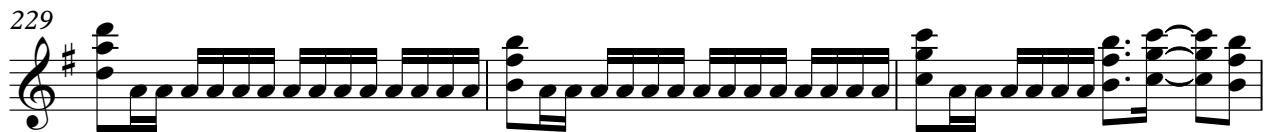
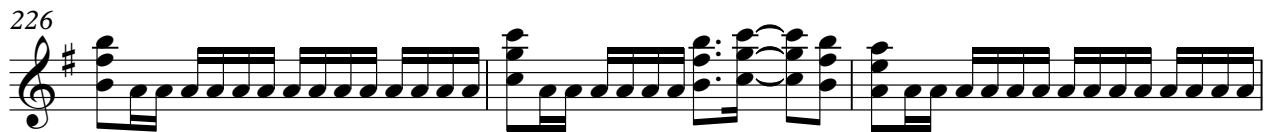
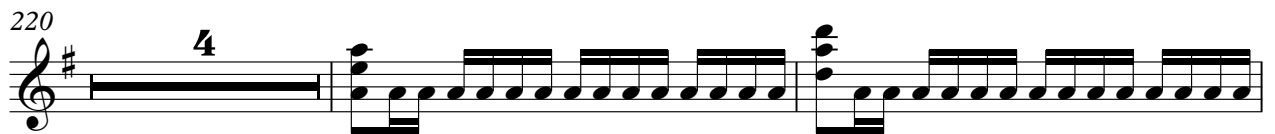
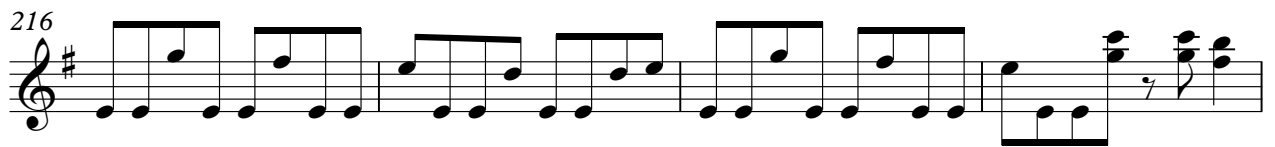

232

235

238

240

244

248

251

255

259

262

V.S.

8

Guitar 1

265

267

269 ♩ = 144,000229

Metallica - No Remorse

Guitar 2

♩ = 188,000549
Guitar 2

8 30

41

110 22

♩ = 152,000320 ♩ = 188,000549 ♩ = 188,000549

175

4 4 57

240

29 3

♩ = 144,000229

Metallica - No Remorse

Guitar 3

♩ = 188,000549

Guitar 3

84

88

92

96

100

104

109

115

119

123

V.S.

127

131

138

142

146

150

154

158

162

166

170

174

$\text{♩} = 152,000320$

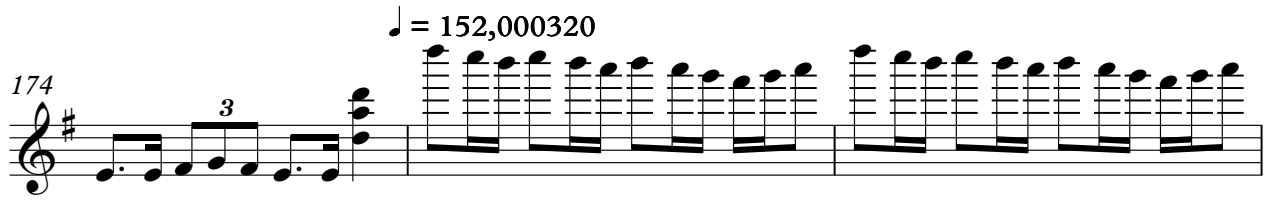

177

$\text{♩} = 188,000549$

181

$\text{♩} = 188,000549$

185

189

192

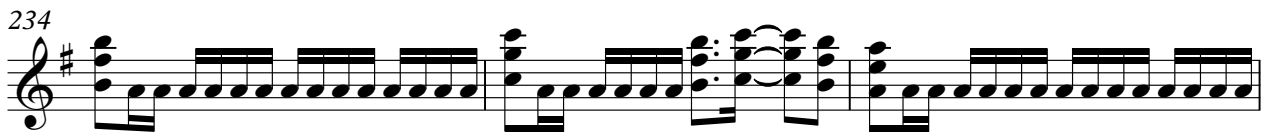
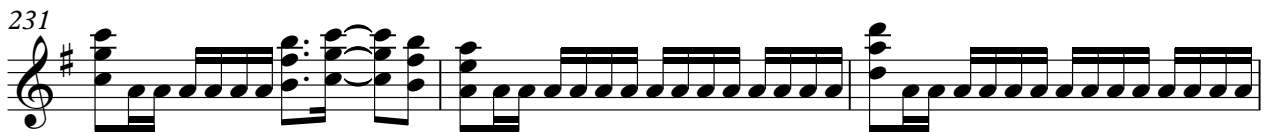
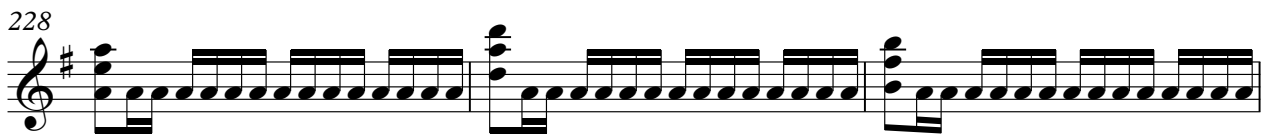
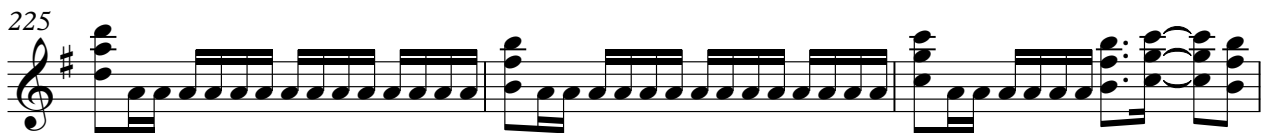
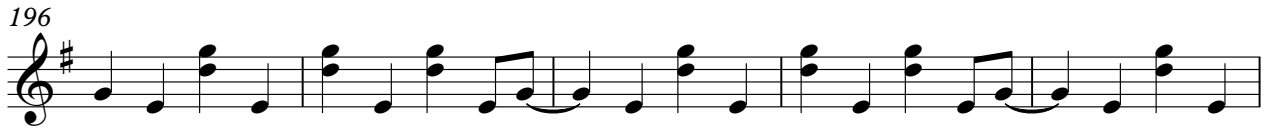

237

240

244

248

251

255

259

262

265

267

V.S.

8

Guitar 3

269 ♩ = 144,000229

Metallica - No Remorse

Bass

♩ = 188,000549
Bass

Copyright © 1996 by NoteWorthy ArtWare, Inc.
All Rights Reserved

V.S.

41

48

52

56

60

64

70

75

79

83

87

92

98

102

107

112

117

121

125

129

151

155

159

163

167

171

175 ♩ = 152,000320

179 ♩ = 188,000549

183 ♩ = 188,000549

187

191

196

201

206

210

214

217

224

227

230

233

236

239

243

247

250

253

257

261

264

267

269 ♩ = 144,000229

Metallica - No Remorse

Vocals

♩ = 188,000549
Vocals

40 16

59

64 8

76

81

86

90 8

102

105 8

Copyright © 1996 by NoteWorthy ArtWare, Inc.
All Rights Reserved

115

120

125

130

$\text{♩} = 152,000320$ $\text{♩} = 188,000549$

44 4 4

$\text{♩} = 188,000549$

183

4

191

196

8

208

213

218

224 **16**

243

248 **4**

256

260 **4** **2** **3** ♩ = 144,000229

Fret Noise

Metallica - No Remorse

♩ = 188,000549
Fret Noise

