

Metallica - Orion

♩ = 128,000000

Drums: 4/4 time signature, rests in all measures.

Bass: Bass clef, key signature of one sharp (F#), 4/4 time signature. Rest in all measures.

9

Drums: 4/4 time signature, rests in all measures.

Bass: Bass clef, key signature of one sharp (F#), 4/4 time signature. Measures 9-10: D2, F#2, A2, D3 (beamed eighth notes), tied to D2, F#2, A2, D3 (beamed eighth notes). Measure 11: D2, F#2, A2, D3 (beamed eighth notes), tied to D2, F#2, A2, D3 (beamed eighth notes). Measure 12: D2, F#2, A2, D3 (beamed eighth notes), tied to D2, F#2, A2, D3 (beamed eighth notes). Measure 13: D2, F#2, A2, D3 (beamed eighth notes), tied to D2, F#2, A2, D3 (beamed eighth notes). Measure 14: D2, F#2, A2, D3 (beamed eighth notes), tied to D2, F#2, A2, D3 (beamed eighth notes). Measure 15: D2, F#2, A2, D3 (beamed eighth notes), tied to D2, F#2, A2, D3 (beamed eighth notes). Measure 16: D2, F#2, A2, D3 (beamed eighth notes), tied to D2, F#2, A2, D3 (beamed eighth notes).

2

17

Drums

Guitar 1

Guitar 2

Guitar 3

Bass

21

Drums

Guitar 1

Guitar 2

Guitar 3

Bass

25

Drums

Guitar 1

Guitar 2

Guitar 3

Bass

29

Drums

Guitar 1

Guitar 2

Guitar 3

Bass

32

Drums

Guitar 1

Guitar 2

Bass

4

35

Drums

Guitar 2

Bass

38

Drums

Guitar 2

Bass

41

Drums

Guitar 2

Bass

44

Drums

Guitar 2

Bass

47

Drums

Guitar 2

Bass

50

Drums

Guitar 2

Bass

53

Drums

Guitar 2

Bass

56

Drums

Guitar 1

Guitar 2

Bass

6

59

Drums

Guitar 1

Guitar 2

Bass

61

Drums

Guitar 1

Guitar 2

Bass

63

Drums

Guitar 1

Guitar 2

Bass

65

Drums

Guitar 1

Guitar 2

Bass

67

Drums

Guitar 1

Guitar 2

Bass

69

Drums

Guitar 1

Guitar 2

Bass

8

71

Drums

Guitar 1

Guitar 2

Bass

73

Drums

Guitar 1

Guitar 2

Bass

75

Drums

Guitar 1

Guitar 2

Bass

77

Drums

Guitar 1

Guitar 2

Bass

79

Drums

Guitar 1

Guitar 2

Bass

81

Drums

Guitar 1

Guitar 2

Bass

10

83

Drums

Guitar 1

Guitar 2

Bass

85

Drums

Guitar 1

Guitar 2

Bass

87

Drums

Guitar 1

Guitar 2

Bass

90

Drums

Guitar 2

Bass

93

Drums

Guitar 2

Bass

96

Drums

Guitar 1

Guitar 2

Bass

99

Drums

Guitar 1

Guitar 2

Bass

102

Drums

Guitar 1

Guitar 2

Bass

105

Drums

Guitar 1

Guitar 2

Guitar 3

Bass

108

Drums

Guitar 2

Guitar 3

Bass

111

Drums

Guitar 2

Guitar 3

Bass

113

Drums

Guitar 2

Guitar 3

Bass

116

Drums

Guitar 2

Guitar 3

Bass

119

Drums

Guitar 2

Guitar 3

Bass

122

Drums

Guitar 2

Guitar 3

Bass

125

Drums

Guitar 2

Bass

♩ = 81,000084

128

Drums

Bass

133 15

Drums

Guitar 1

Guitar 2

Guitar 3

Bass

137 15

Drums

Guitar 1

Guitar 2

Guitar 3

Bass

16

141

Drums

Guitar 1

Guitar 2

Guitar 3

Bass

145

Drums

Guitar 1

Guitar 2

Guitar 3

Bass

149 17

Drums
Guitar 1
Guitar 2
Guitar 3
Bass

152

Drums
Guitar 1
Guitar 2
Guitar 3
Bass

156

Drums

Guitar 1

Guitar 2

Guitar 3

Bass

159

Drums

Guitar 1

Guitar 2

Guitar 3

Bass

163

Drums

Guitar 1

Guitar 2

Guitar 3

Bass

166

Drums

Guitar 1

Guitar 2

Guitar 3

Bass

169

Drums

Guitar 1

Guitar 2

Bass

20

172

Drums

Guitar 1

Bass

175

Drums

Guitar 1

Guitar 2

Bass

178

Drums

Guitar 1

Guitar 2

Bass

181 21

Drums
Guitar 1
Guitar 2
Bass

184

Drums
Guitar 1
Guitar 2
Bass

186

Drums
Guitar 1
Guitar 2
Bass

188

Drums

Guitar 1

Guitar 2

Bass

191

Drums

Guitar 1

Guitar 2

Bass

194

Drums

Guitar 1

Guitar 2

Guitar 3

Bass

197

Drums

Guitar 2

Guitar 3

Bass

199

Drums

Guitar 1

Guitar 2

Guitar 3

Bass

202

$\text{♩} = 128,000000$

Drums

Guitar 1

Guitar 2

Guitar 3

Bass

24

206

Drums

Guitar 1

Guitar 2

Bass

210

Drums

Guitar 1

Guitar 2

Bass

212

Drums

Guitar 1

Guitar 2

Bass

215

Drums

Guitar 1

Guitar 2

Bass

217

Drums

Guitar 1

Guitar 2

Bass

219

Drums

Guitar 1

Guitar 2

Guitar 3

Bass

221

Drums

Guitar 1

Guitar 2

Guitar 3

Bass

223

Drums

Guitar 1

Guitar 2

Guitar 3

Bass

225

Drums

Guitar 1

Guitar 2

Bass

227

Drums

Guitar 1

Guitar 2

Bass

229

Drums

Guitar 1

Guitar 2

Bass

231

Drums

Guitar 1

Guitar 2

Bass

28

233

Drums

Guitar 1

Guitar 2

Guitar 3

Bass

235

Drums

Guitar 1

Guitar 2

Guitar 3

Bass

237

Drums

Guitar 1

Guitar 2

Guitar 3

Bass

239

Drums

Guitar 1

Guitar 2

Guitar 3

Bass

30

241

Drums

Guitar 1

Guitar 2

Guitar 3

Bass

243

Drums

Guitar 1

Guitar 2

Guitar 3

Bass

245

Drums

Guitar 1

Guitar 2

Guitar 3

Bass

Metallica - Orion

Drums

♩ = 128,000000

10

18

22

26

30

34

38

42

46

V.S.

Drums

Drums

93 

97 

101 

105 

109 

113 

117 

121 

125 

Drums

129

136

141

146

150

155

159

164

169

173

Drums

178

183

187

192

196

♩ = 128,000000

201

206

210

214

218

V.S.

Drums

222

226

230

233

235

237

239

241

243

245

75

77

79

81

83

85

87

97

101

105

138

147

153

159

164

171

175

179

184

188

V.S.

191

195

202

♩ = 128,000000

207

211

214

217

219

222

226

228

230

232

234

236

238

240

242

244

Metallica - Orion

Guitar 2

♩ = 128,000000

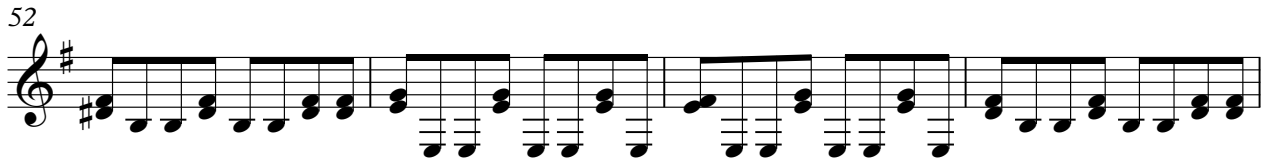
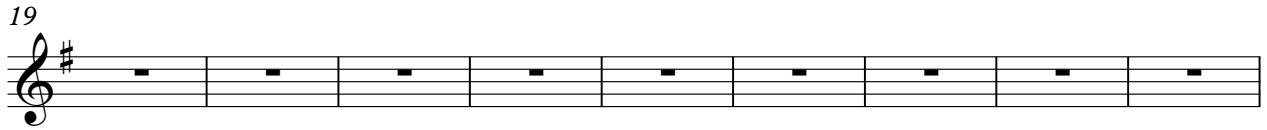
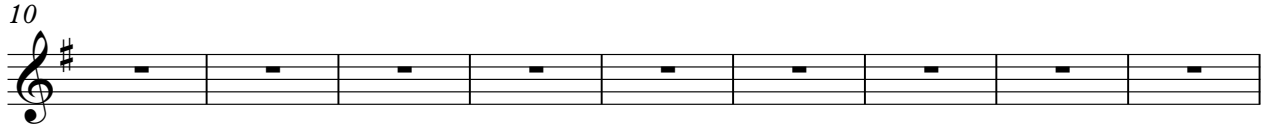
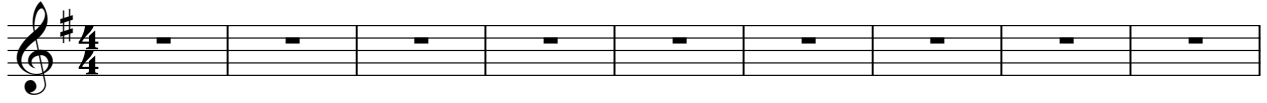

V.S.

61

66

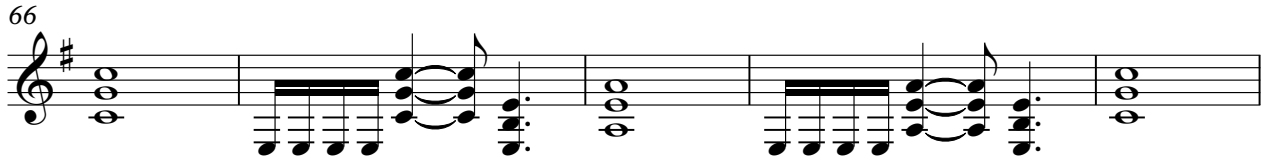

71

74

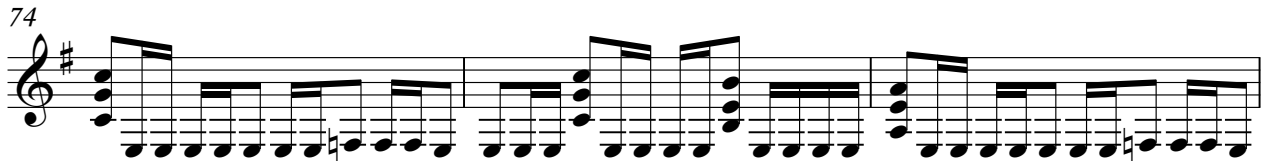

77

79

81

83

85

87

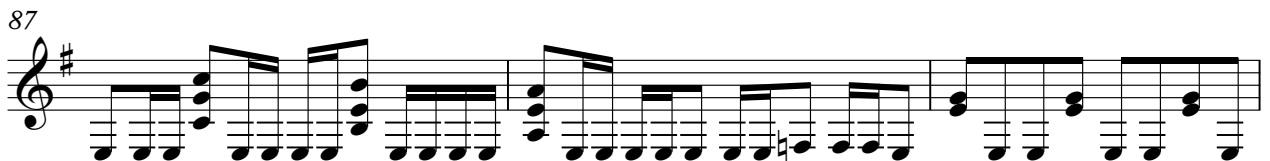

90

94

98

102

106

110

114

118

123

$\text{♩} = 81,000084$

8

135

144

151

159

166

175

179

184

190

197

205

210

214

218

222

225

228

230

232

234

V.S.

236

238

240

242

244

Guitar 3

Metallica - Orion

♩ = 128,000000

10

19

28 **76**

107

111

114

117

120 $\text{♩} = 81,000084$

4 **8**

Guitar 3

3

240

61

68

73

76

79

82

85

88

92

96

100

104

108

112

116

120

126

$\text{♩} = 81,000084$

131

136

141

V.S.

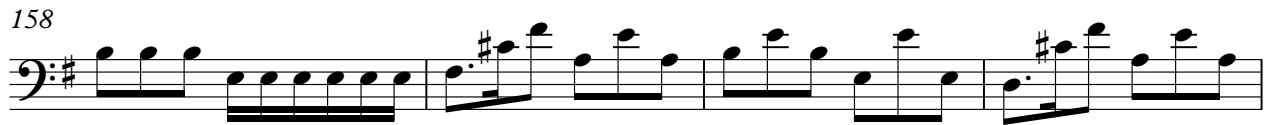

184

187

193

197

201

♩ = 128,000000

206

211

215

219

223

V.S.

226

229

232

235

238

241

244

