

Metallica - Damage, Inc.

♩ = 70,000069  
Drums

Drums

Guitar 1

Guitar 2

Bass

Vocals

Guitar 1

Guitar 2

12

Drums

Guitar 1

Guitar 2

Bass

♩ = 190,000290

19

Drums

Guitar 1

Guitar 2

Bass

23

Drums

Guitar 1

Guitar 2

Bass

26

Drums

Guitar 1

Guitar 2

Bass

28

Drums

Guitar 1

Guitar 2

Bass

30

Drums

Guitar 1

Guitar 2

Bass

32

Drums

Guitar 1

Guitar 2

Bass

34

Drums

Guitar 1

Guitar 2

Bass

36

Drums

Guitar 1

Guitar 2

Bass

38

Drums

Guitar 1

Guitar 2

Bass

40

Drums

Guitar 1

Guitar 2

Bass

44

Drums

Guitar 1

Guitar 2

Bass

47

Drums

Guitar 1

Guitar 2

Bass

6

50

Drums

Guitar 1

Guitar 2

Bass

53

Drums

Guitar 1

Guitar 2

Bass

Vocals

56

Drums

Guitar 1

Guitar 2

Bass

Vocals

59

Drums

Guitar 1

Guitar 2

Bass

Vocals

62

Drums

Guitar 1

Guitar 2

Bass

Vocals

65

Drums

Guitar 1

Guitar 2

Bass

Vocals

68

Drums

Guitar 1

Guitar 2

Bass

Vocals

71

Drums

Guitar 1

Guitar 2

Bass

Vocals

74

Drums

Guitar 1

Guitar 2

Bass

Vocals

77

Drums

Guitar 1

Guitar 2

Bass

Vocals

81

Drums

Guitar 1

Guitar 2

Bass

Vocals

84

Drums

Guitar 1

Guitar 2

Bass

Vocals

87

Drums

Guitar 1

Guitar 2

Bass

Vocals

90

Drums

Guitar 1

Guitar 2

Bass

Vocals

93

Drums

Guitar 1

Guitar 2

Bass

Vocals

96

Drums

Guitar 1

Guitar 2

Bass

Vocals

99

Drums

Guitar 1

Guitar 2

Bass

Vocals

102

Drums

Guitar 1

Guitar 2

Bass

Vocals

105

Drums

Guitar 1

Guitar 2

Bass

Vocals

108

Drums

Guitar 1

Guitar 2

Bass

111

Drums

Guitar 1

Guitar 2

Bass

114

Drums

Guitar 1

Guitar 2

Bass

117

Drums

Guitar 1

Guitar 2

Bass

120

Drums

Guitar 1

Guitar 2

Bass

123

Drums

Guitar 1

Guitar 2

Bass

Vocals

126

Drums

Guitar 1

Guitar 2

Bass

Vocals

129

Drums

Guitar 1

Guitar 2

Bass

Vocals

132

Drums

Guitar 1

Guitar 2

Bass

Vocals

134

Drums

Guitar 1

Guitar 2

Bass

136

Drums

Guitar 1

Guitar 2

Bass

138

Drums

Guitar 1

Guitar 2

Bass

20

140

Drums

Guitar 1

Guitar 2

Bass

142

Drums

Guitar 1

Guitar 2

Bass

144

Drums

Guitar 1

Guitar 2

Bass

146

Drums

Guitar 1

Guitar 2

Bass

148

Drums

Guitar 1

Guitar 2

Bass

149

Drums

Guitar 1

Guitar 2

Bass

151

Drums

Guitar 1

Guitar 2

Bass

153

Drums

Guitar 1

Guitar 2

Bass

155

Drums

Guitar 1

Guitar 2

Bass

157

Drums

Guitar 1

Guitar 2

Bass

159

Drums

Guitar 1

Guitar 2

Bass

161

Drums

Guitar 1

Guitar 2

Bass

163

Drums

Guitar 1

Guitar 2

Bass

3

164

Drums

Guitar 1

Guitar 2

Bass

6 6 6 6

165

Drums

Guitar 1

Guitar 2

Bass

3

167

Drums

Guitar 1

Guitar 2

Bass

168

Drums

Guitar 1

Guitar 2

Bass

169

Drums

Guitar 1

Guitar 2

Bass

172

Drums

Guitar 1

Guitar 2

Bass

175

Drums

Guitar 1

Guitar 2

Bass

178

Drums

Guitar 1

Guitar 2

Bass

181

Drums

Guitar 1

Guitar 2

Bass

184

Drums

Guitar 1

Guitar 2

Bass

Vocals

187

Drums

Guitar 1

Guitar 2

Bass

Vocals

190

Drums

Guitar 1

Guitar 2

Bass

Vocals

192

Drums

Guitar 1

Guitar 2

Bass

Vocals

195

Drums

Guitar 1

Guitar 2

Bass

Vocals

30

198

Drums

Guitar 1

Guitar 2

Bass

Vocals

200

Drums

Guitar 1

Guitar 2

Bass

Vocals

202

Drums

Guitar 1

Guitar 2

Bass

Vocals

204

Drums

Guitar 1

Guitar 2

Bass

Vocals

207

Drums

Guitar 1

Guitar 2

Bass

Vocals

209

Drums

Guitar 1

Guitar 2

Bass

Metallica - Damage, Inc.

Drums

♩ = 70,00069      ♩ = 190,000290  
Drums      **17**

Copyright © 1996 by NoteWorthy ArtWare, Inc.  
All Rights Reserved

V.S.

Drums

56

60

64

68

72

77

82

86

90

94

Drums

98

103

107

113

119

125

131

135

139

143

V.S.

147

151

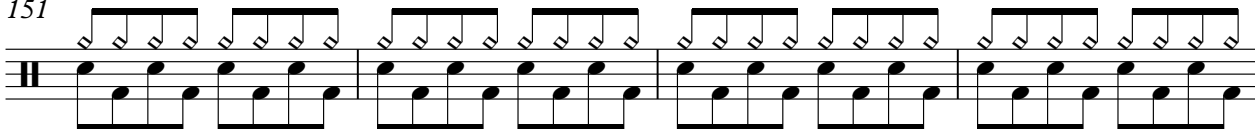

155

158

162

166

170

174

178

182

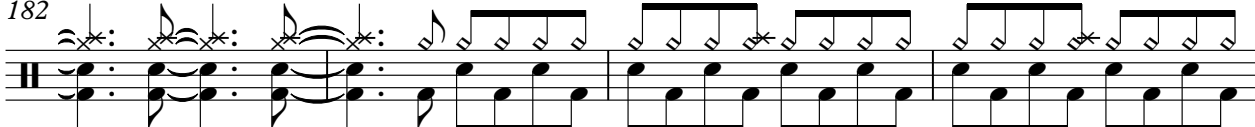

Drums

186

190

194

198

202

206

208

Metallica - Damage, Inc.

Guitar 1

♩ = 70,000069  
Guitar 1

7

12

♩ = 190,000290

19

24

28

31

34

37

40

Copyright © 1996 by NoteWorthy ArtWare, Inc.  
All Rights Reserved

V.S.

44

47

50

53

57

60

63

66

69

73

77

3

82

85

88

91

94

97

101

105

109

115

121

127

133

135

137

140

143

146

148

150

Guitar I

154

157

160

162

164

165

197

200

203

206

209

Metallica - Damage, Inc.

Guitar 2

♩ = 70,000069  
Guitar 2

7

14      ♩ = 190,000290

21

26

29

32

35

38

41

Copyright © 1996 by NoteWorthy ArtWare, Inc.  
All Rights Reserved

V.S.

45

49

52

56

59

62

65

68

72

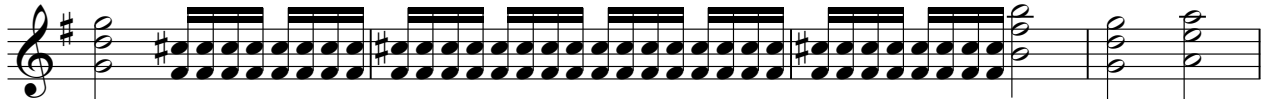

76

80

3

84

87

90

93

96

100

104

107

110

V.S.

114

118

122

126

130

134

136

138

140

142

144

146

149

152

155

158

161

164

168

171

V.S.

174

178

182

185

188

191

194

197

200

203

Metallica - Damage, Inc.

Bass

♩ = 70,000069

♩ = 190,000290

Bass

17

3

21

3

3

26

28

30

33

36

38

41

45

Copyright © 1996 by NoteWorthy ArtWare, Inc.  
All Rights Reserved

V.S.

48

51

54

57

60

63

66

69

73

77

82

85

88

91

94

97

101

105

109

115

147

149

152

155

158

161

164

168

171

174

V.S.

177

180

184

187

190

193

196

199

202

205

208

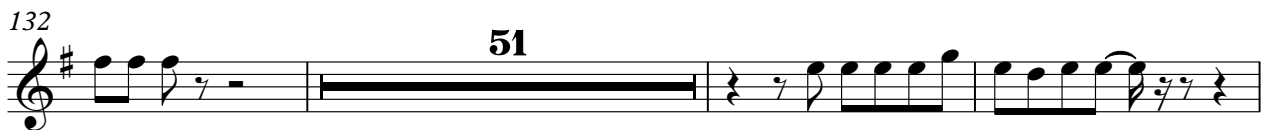

195

199

203

206

