

Metallica - Fight Fire With Fire

♩ = 82,000038

Drums

Drums

Clean Guitar 1

Clean Guitar 2

Clean Guitar 3

Distortion Guitar 1

Distortion Guitar 3

Distortion Guitar 2

Bass

Vocals

Clean Guitar 1

Clean Guitar 2

Copyright © 1996 by NoteWorthy ArtWare, Inc.
All Rights Reserved

9

Clean Guitar 1

Clean Guitar 2

13

Clean Guitar 1

Clean Guitar 2

Clean Guitar 3

16

Drums

Clean Guitar 3

Distortion Guitar 1

Distortion Guitar 3

Distortion Guitar 2

$\text{♩} = 184,000534$

21

Distortion Guitar 2

23

Drums

Distortion Guitar 1

Distortion Guitar 2

Bass

25

Drums

Distortion Guitar 1

Distortion Guitar 2

Bass

27

Drums

Distortion Guitar 1

Distortion Guitar 2

Bass

29

Drums

Distortion Guitar 1

Distortion Guitar 2

Bass

31

Drums

Distortion Guitar 1

Distortion Guitar 2

Bass

33

Drums

Distortion Guitar 1

Distortion Guitar 2

Bass

35

Drums

Distortion Guitar 1

Distortion Guitar 2

Bass

37

Drums

Distortion Guitar 1

Distortion Guitar 2

Bass

39

Drums

Distortion Guitar 1

Distortion Guitar 2

Bass

41

Drums

Distortion Guitar 1

Distortion Guitar 2

Bass

43

Drums

Distortion Guitar 1

Distortion Guitar 2

Bass

Vocals

45

Drums

Distortion Guitar 1

Distortion Guitar 2

Bass

Vocals

47

Drums

Distortion Guitar 1

Distortion Guitar 2

Bass

Vocals

49

Drums

Distortion Guitar 1

Distortion Guitar 2

Bass

Vocals

51

Drums

Distortion Guitar 1

Distortion Guitar 2

Bass

Vocals

53

Drums

Distortion Guitar 1

Distortion Guitar 2

Bass

Vocals

55

Drums

Distortion Guitar 1

Distortion Guitar 2

Bass

Vocals

57

Drums

Distortion Guitar 1

Distortion Guitar 2

Bass

Vocals

59

Drums

Distortion Guitar 1

Distortion Guitar 2

Bass

Vocals

61

Drums

Distortion Guitar 1

Distortion Guitar 2

Bass

Vocals

63

Drums

Distortion Guitar 1

Distortion Guitar 2

Bass

Vocals

65

Drums

Distortion Guitar 1

Distortion Guitar 2

Bass

Vocals

67

Drums

Distortion Guitar 1

Distortion Guitar 2

Bass

Vocals

69

Drums

Distortion Guitar 1

Distortion Guitar 2

Bass

Vocals

71

Drums

Distortion Guitar 1

Distortion Guitar 2

Bass

Vocals

73

Drums

Distortion Guitar 1

Distortion Guitar 2

Bass

Vocals

6

6

3

76

Drums

Distortion Guitar 1

Distortion Guitar 2

Bass

78

Drums

Distortion Guitar 1

Distortion Guitar 2

Bass

80

Drums

Distortion Guitar 1

Distortion Guitar 2

Bass

82

Drums

Distortion Guitar 1

Distortion Guitar 2

Bass

84

Drums

Distortion Guitar 1

Distortion Guitar 2

Bass

Vocals

86

Drums

Distortion Guitar 1

Distortion Guitar 2

Bass

Vocals

88

Drums

Distortion Guitar 1

Distortion Guitar 2

Bass

Vocals

90

Drums

Distortion Guitar 1

Distortion Guitar 2

Bass

Vocals

92

Drums

Distortion Guitar 1

Distortion Guitar 2

Bass

Vocals

94

Drums

Distortion Guitar 1

Distortion Guitar 2

Bass

96

Drums

Distortion Guitar 1

Distortion Guitar 2

Bass

Vocals

98

Drums

Distortion Guitar 1

Distortion Guitar 2

Bass

Vocals

100

Drums

Distortion Guitar 1

Distortion Guitar 2

Bass

Vocals

102

Drums

Distortion Guitar 1

Distortion Guitar 2

Bass

Vocals

105

Drums

Distortion Guitar 1

Distortion Guitar 2

Bass

Vocals

108

Drums

Distortion Guitar 1

Distortion Guitar 3

Distortion Guitar 2

Bass

109

Drums

Distortion Guitar 1

Distortion Guitar 3

Distortion Guitar 2

Bass

111

Drums

Distortion Guitar 1

Distortion Guitar 3

Distortion Guitar 2

Bass

112

Drums

Distortion Guitar 1

Distortion Guitar 3

Distortion Guitar 2

Bass

113

Drums

Distortion Guitar 1

Distortion Guitar 3

Distortion Guitar 2

Bass

114

Drums

Distortion Guitar 1

Distortion Guitar 3

Distortion Guitar 2

Bass

116

Drums

Distortion Guitar 1

Distortion Guitar 3

Distortion Guitar 2

Bass

118

Drums

Distortion Guitar 1

Distortion Guitar 3

Distortion Guitar 2

Bass

119

Drums

Distortion Guitar 1

Distortion Guitar 3

Distortion Guitar 2

Bass

120

Drums

Distortion Guitar 1

Distortion Guitar 3

Distortion Guitar 2

Bass

121

Drums

Distortion Guitar 1

Distortion Guitar 3

Distortion Guitar 2

Bass

123

Drums

Distortion Guitar 3

Distortion Guitar 2

Bass

125

Drums

Distortion Guitar 1

Distortion Guitar 3

Distortion Guitar 2

Bass

127

Drums

Distortion Guitar 1

Distortion Guitar 3

Distortion Guitar 2

Bass

6/4

129

Drums

Distortion Guitar 1

Distortion Guitar 3

Distortion Guitar 2

Bass

130

Drums

Distortion Guitar 1

Distortion Guitar 3

Distortion Guitar 2

Bass

131

Drums

Distortion Guitar 1

Distortion Guitar 3

Distortion Guitar 2

Bass

133

Drums

Distortion Guitar 1

Distortion Guitar 3

Distortion Guitar 2

Bass

135

Drums

Distortion Guitar 1

Distortion Guitar 3

Distortion Guitar 2

Bass

136

Drums

Distortion Guitar 1

Distortion Guitar 3

Distortion Guitar 2

Bass

137

Drums

Distortion Guitar 1

Distortion Guitar 3

Distortion Guitar 2

Bass

138

Drums

Distortion Guitar 1

Distortion Guitar 3

Distortion Guitar 2

Bass

140

Drums

Distortion Guitar 1

Distortion Guitar 2

Bass

142

Drums

Distortion Guitar 1

Distortion Guitar 2

Bass

145

Drums

Distortion Guitar 1

Distortion Guitar 2

Bass

148

Drums

Distortion Guitar 1

Distortion Guitar 2

Bass

150

Drums

Distortion Guitar 2

152

Drums

Distortion Guitar 1

Distortion Guitar 2

Bass

154

Drums

Distortion Guitar 1

Distortion Guitar 2

Bass

5/4

155

Drums

Distortion Guitar 1

Distortion Guitar 2

Bass

5/4

6

7

156

Drums

Distortion Guitar 1

Distortion Guitar 2

Bass

Vocals

157

Drums

Distortion Guitar 1

Distortion Guitar 2

Bass

Vocals

158

Drums

Distortion Guitar 1

Distortion Guitar 2

Bass

Vocals

159

Drums

Distortion Guitar 1

Distortion Guitar 2

Bass

Vocals

160

Drums

Distortion Guitar 1

Distortion Guitar 2

Bass

Vocals

161

Drums

Distortion Guitar 1

Distortion Guitar 2

Bass

Vocals

162

Drums

Distortion Guitar 1

Distortion Guitar 2

Bass

Vocals

164

Drums

Distortion Guitar 1

Distortion Guitar 2

Bass

166

Drums

Distortion Guitar 1

Distortion Guitar 2

Bass

Vocals

168

Drums

Distortion Guitar 1

Distortion Guitar 2

Bass

Vocals

170

Drums

Distortion Guitar 1

Distortion Guitar 2

Bass

Vocals

172

Drums

Distortion Guitar 1

Distortion Guitar 2

Bass

Vocals

174

Drums

Distortion Guitar 1

Distortion Guitar 2

Bass

Vocals

176

Drums

Distortion Guitar 1

Distortion Guitar 2

Bass

Vocals

178

Drums

Distortion Guitar 1

Distortion Guitar 2

Bass

Vocals

180

Drums

Distortion Guitar 1

Distortion Guitar 2

Bass

Vocals

182

Drums

Distortion Guitar 1

Distortion Guitar 2

Bass

Vocals

184

Drums

Distortion Guitar 1

Distortion Guitar 2

Bass

186

Drums

Distortion Guitar 1

Distortion Guitar 2

Bass

188

Drums

Distortion Guitar 1

Distortion Guitar 3

Distortion Guitar 2

Bass

191

Drums

Distortion Guitar 1

Distortion Guitar 3

Distortion Guitar 2

Bass

193

Drums

Distortion Guitar 1

Distortion Guitar 2

Bass

Metallica - Fight Fire With Fire

Drums

♩ = 82,000038 ♩ = 184,000534

Drums **13** **6** **3**

25

29

33

37

41

45

49

53

57

Copyright © 1996 by NoteWorthy ArtWare, Inc.
All Rights Reserved

V.S.

Drums

61

65

69

73

77

81

85

89

93

97

Drums

101

105

109

112

115

118

121

125

129

132

V.S.

136

139

143

147

151

155

158

161

164

168

Drums

172

176

180

184

188

191

Clean Guitar 1

Metallica - Fight Fire With Fire

♩ = 82,000038
Clean Guitar 1

6

11

16

♩ = 184,000534

118

138

Copyright © 1996 by NoteWorthy ArtWare, Inc.
All Rights Reserved

Clean Guitar 2

Metallica - Fight Fire With Fire

♩ = 82,000038
Clean Guitar 2

7

13

20 ♩ = 184,000534

120

138

Clean Guitar 3

Metallica - Fight Fire With Fire

♩ = 82,000038
Clean Guitar 3

13

20 ♩ = 184,000534

91 2 5 2

120

9 2 5 2

138

17 8 32

Copyright © 1996 by NoteWorthy ArtWare, Inc.
All Rights Reserved

Metallica - Fight Fire With Fire

Distortion Guitar 1

♩ = 82,000038
Distortion Guitar 1

♩ = 184,000534

13 2 4

24

28

31

34

37

40

43

46

49

Copyright © 1996 by NoteWorthy ArtWare, Inc.
All Rights Reserved

V.S.

Distortion Guitar 1

52

55

58

61

64

67

70

73

76

79

82

85

88

91

94

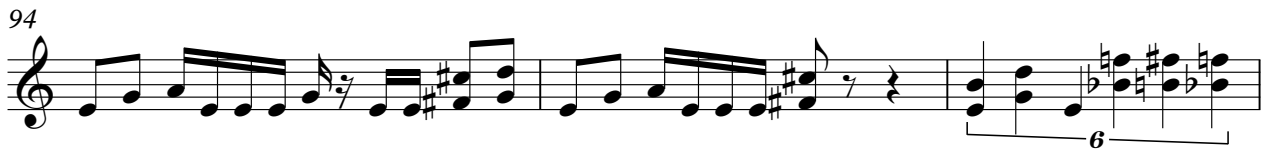

97

100

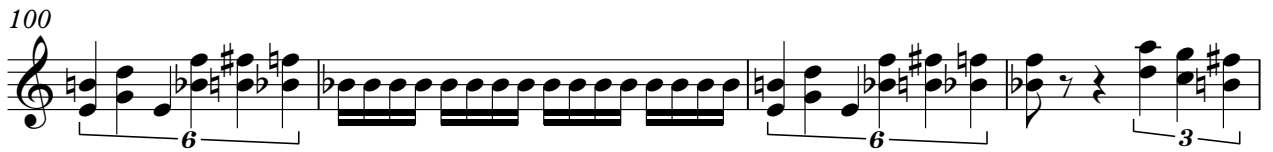

104

108

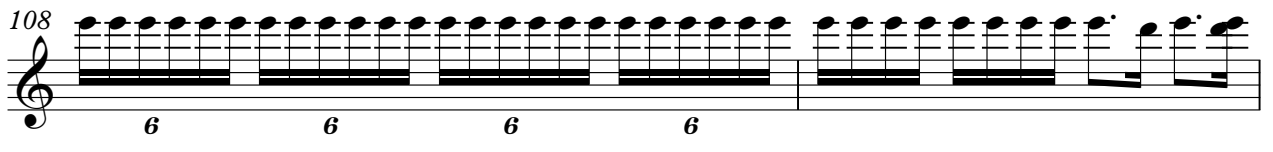

110

V.S.

Distortion Guitar 1

140

145

153

155

157

159

161

163

166

169

V.S.

172

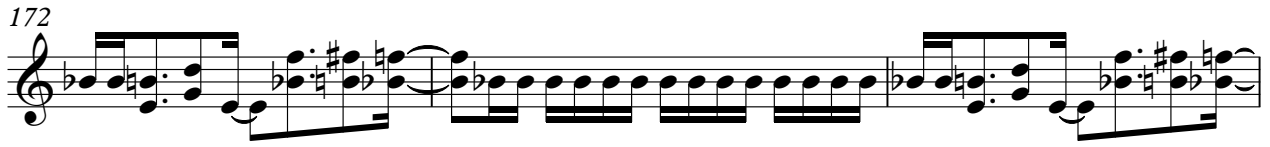

175

178

181

184

187

190

Distortion Guitar 3

Metallica - Fight Fire With Fire

$\text{♩} = 82,000038$ $\text{♩} = 184,000534$
Distortion Guitar 3

13 **2** **4** **88**

108

111

113

115

118

120

123

127

130

2

133

Distortion Guitar 3

6/4

136

6/4

138

15

8

5/4

4/4

163

27

2

Distortion Guitar 2

Metallica - Fight Fire With Fire

♩ = 82,000038

Distortion Guitar 2

13 2

20 ♩ = 184,000534

23

26

29

32

35

38

41

44

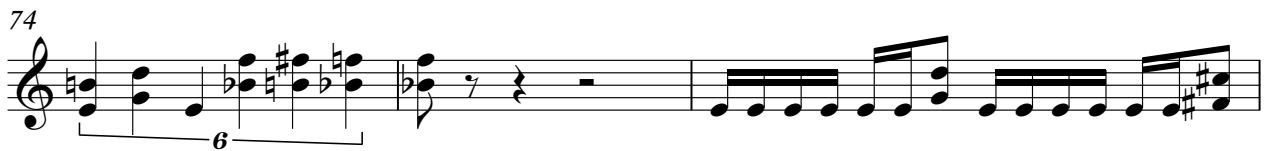
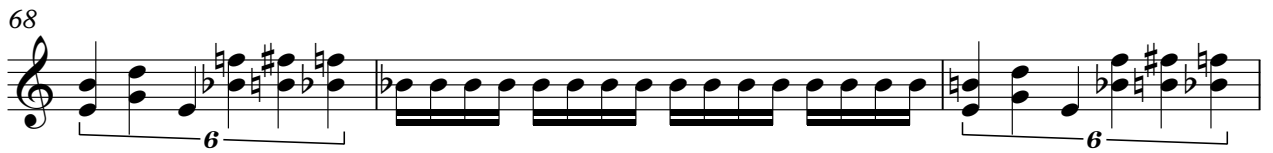

77

80

83

86

89

92

95

98

101

105

V.S.

109

111

113

116

118

120

123

127

129

131

134

136

138

141

147

150

153

155

157

159

V.S.

161

163

166

169

172

175

178

181

184

187

Distortion Guitar 2

190

- Measure 191: A quarter rest.

Metallica - Fight Fire With Fire

Bass

♩ = 82,000038

♩ = 184,000534

Bass

13

6

4

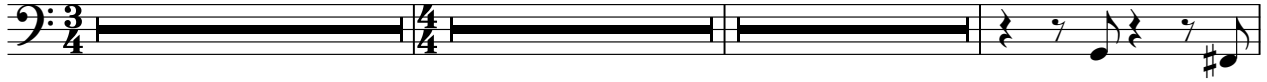

25

28

30

32

34

36

39

42

45

Copyright © 1996 by NoteWorthy ArtWare, Inc.
All Rights Reserved

V.S.

47

49

51

54

57

59

61

63

66

69

72

76

78

80

82

84

86

88

90

92

V.S.

127

129

131

134

136

138

141

144

152

154

156

158

160

162

165

168

171

174

Metallica - Fight Fire With Fire

Vocals

♩ = 82,000038 ♩ = 184,000534

Vocals **13** **6** **24**

45

49

54 **2**

60

65 **2** **6** **3**

72 **6** **3** **8**

84

88

91 **2**

Copyright © 1996 by NoteWorthy ArtWare, Inc.
All Rights Reserved

96

102

120

138

158

163

169

174

178

181