

# Metallica - The Shortest Straw

♩ = 167,000198

Drums

Guitar 1

Bass

Drums

Guitar 1

Bass

Drums

Guitar 1

Bass

12

Drums

Guitar 1

Bass

14

Drums

Guitar 1

Bass

17

Drums

Guitar 1

Bass

20

Drums

Guitar 1

Bass

23

Drums

Guitar 1

Bass

26

Drums

Guitar 1

Bass

30

Drums

Guitar 1

Bass

33

Drums

Guitar 1

Bass

35

Drums

Guitar 1

Bass

37

Drums

Guitar 1

Bass

6

39

Drums

Guitar 1

Bass

3

41

Drums

Vocals

Guitar 1

Bass

7

43

Drums

Vocals

Guitar 1

Bass

45

Drums

Vocals

Guitar 1

Bass

47

Drums

Vocals

Guitar 1

Bass

49

Drums

Vocals

Guitar 1

Bass

51

Drums

Vocals

Guitar 1

Bass

53

Drums

Vocals

Guitar 1

Bass

55

Drums

Vocals

Guitar 1

Bass

57

Drums

Vocals

Guitar 1

Bass

59

Drums

Guitar 1

Bass

61

Drums

Guitar 1

Bass

63

Drums

Guitar 1

Bass

66

Drums

Vocals

Guitar 1

Bass

69

Drums

Vocals

Guitar 1

Bass

71

Drums

Vocals

Guitar 1

Bass

74

Drums

Vocals

Guitar 1

Bass

77

Drums

Vocals

Guitar 1

Bass

Back Vocals

80

Drums

Vocals

Guitar 1

Bass

Back Vocals

83

Drums

Vocals

Guitar 1

Bass

86

Drums

Guitar 1

Bass

88

Drums

Guitar 1

Bass

90

Drums

Guitar 1

Bass

92

Drums

Vocals

Guitar 1

Bass

94

Drums

Vocals

Guitar 1

Bass

96

Drums

Vocals

Guitar 1

Bass

98

Drums

Vocals

Guitar 1

Bass

100

Drums

Vocals

Guitar 1

Bass

102

Drums

Vocals

Guitar 1

Bass

104

Drums

Vocals

Guitar 1

Bass

106

Drums

Vocals

Guitar 1

Bass

108

Drums

Vocals

Guitar 1

Bass

110

Drums

Guitar 1

Bass

112

Drums

Guitar 1

Bass

114

Drums

Guitar 1

Bass

117

Drums

Vocals

Guitar 1

Bass

120

Drums

Vocals

Guitar 1

Bass

122

Drums

Vocals

Guitar 1

Bass

125

Drums

Vocals

Guitar 1

Bass

128

Drums

Vocals

Guitar 1

Bass

Back Vocals

131

Drums

Vocals

Guitar 1

Bass

Back Vocals

134

Drums

Vocals

Guitar 1

Bass

137

Drums

Guitar 1

Bass

139

Drums

Guitar 1

Guitar Solo

Bass

141

Drums

Guitar 1

Guitar Solo

Bass

143

Drums

Guitar 1

Guitar Solo

Bass

145

Drums

Guitar 1

Guitar Solo

Bass

147

Drums

Guitar 1

Guitar Solo

Bass

150

Drums

Guitar 1

Guitar Solo

Bass

151

Drums

Guitar 1

Guitar Solo

Bass

6 6 6 6

152

Drums

Guitar 1

Guitar Solo

Bass

3 3

154

Drums

Guitar 1

Guitar Solo

Bass

3 6

156

Drums

Guitar 1

Guitar Solo

Bass

157

Drums

Guitar 1

Guitar Solo

Bass

158

Drums

Guitar 1

Guitar Solo

Bass

159

Drums

Guitar 1

Guitar Solo

Bass

160

Drums

Guitar 1

Guitar Solo

Bass

162

Drums

Guitar 1

Guitar Solo

Bass

164

Drums

Guitar 1

Guitar Solo

Bass

166

Drums

Guitar 1

Guitar Solo

Bass

168

Drums

Guitar 1

Guitar Solo

Bass

170

Drums

Guitar 1

Guitar Solo

Bass

172

Drums

Guitar 1

Guitar Solo

Bass

Back Vocals

175

Drums

Vocals

Guitar 1

Bass

Back Vocals

178

Drums

Vocals

Guitar 1

Bass

Back Vocals

181

Drums

Vocals

Guitar 1

Guitar Solo

Bass

184

Drums

Guitar 1

Guitar Solo

Bass

186

Drums

Guitar 1

Guitar Solo

Bass

3 3 3

188

Drums

Guitar 1

Guitar Solo

Bass

3 3 3

3 6 3

190

Drums

Guitar 1

Guitar Solo

Bass

2/4 3/4 4/4

193

Drums

Vocals

Guitar 1

Bass

195

Drums

Vocals

Guitar 1

Bass

197

Drums

Vocals

Guitar 1

Bass

199

Drums

Vocals

Guitar 1

Bass

201

Drums

Vocals

Guitar 1

Bass

203

Drums

Vocals

Guitar 1

Bass

205

Drums

Vocals

Guitar 1

Bass

207

Drums

Vocals

Guitar 1

Bass

209 37

Drums

Vocals

Guitar 1

Bass

211

Drums

Guitar 1

Bass

213

Drums

Guitar 1

Bass

216

Drums

Guitar 1

Bass

218

Drums

Vocals

Guitar 1

Bass

221

Drums

Vocals

Guitar 1

Bass

223 39

Drums

Vocals

Guitar 1

Bass

226

Drums

Vocals

Guitar 1

Bass

229

Drums

Guitar 1

Bass

231

Drums

Guitar 1

Guitar Solo

Bass

233

Drums

Guitar 1

Guitar Solo

Bass

235

Drums

Guitar 1

Guitar Solo

Bass

237 41

Drums

Guitar 1

Guitar Solo

Bass

239

Drums

Guitar 1

Bass

# Metallica - The Shortest Straw

## Drums

♩ = 167,000198

6

11

14

17

22

27

3

Drums

34

35

36

37

38

39

40

41

42

43

44

45

46

47

48

49

50

51

52

53

54

55

56

57

58

59

60

61

62

63

Drums

V.S.

Drums

133

137

140

142

144

146

150

153

156

159

V.S.

Drums

162

165

167

169

171

175

179

184

188

193

196

199

202

204

206

208

211

214

217

220

V.S.

Drums

223

227

231

233

235

237

239

# Metallica - The Shortest Straw

## Vocals

♩ = 167,000198

7 8 8

27 12

43

47

51

55 8

67

72

77

82 7

93

97

101

105

110

8

122

127

133

11

149

26

179

# Metallica - The Shortest Straw

## Guitar 1

♩ = 167,000198

V.S.

39

42

45

48

51

54

57

60

63

67

71

75

79

83

87

90

93

96

99

102

V.S.

105

108

111

114

118

122

126

130

134

138

143

149

152

155

158

161

164

170

175

179

V.S.

183

187

191

195

198

201

204

207

210

213

217

221

225

229

234

239

# Metallica - The Shortest Straw

## Guitar Solo

♩ = 167,000198

7 8 8

27 45 8

84 41 8

136 4 3 3

142 3

145 3

149 6 6 6 6

152 3 3

154 3 6 3

157 3 3 3

V.S.

Guitar Solo

158

Guitar Solo

231

234

237

# Metallica - The Shortest Straw

Bass

♩ = 167,000198

6

10

14

18

22

26

29

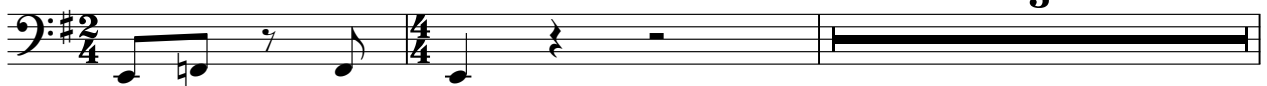

34

37

40

43

46

49

52

55

58

61

65

69

73

77

81

85

88

91

94

97

V.S.

100

103

106

109

112

116

120

124

128

132

136

139

142

145

149

152

155

158

162

166

V.S.

169

172

176

180

184

188

193

196

199

202

239

# Metallica - The Shortest Straw

## Back Vocals

♩ = 167,000198

7 8 8

27

45 2

78

85

41 2

132

12

149

25

179

8

192

33 15